The Washington Post is the only Washington newspaper publishing the reports of The Associated Press every morning. For home delivery call National 4205.

The Washington Post.

Weather — Fair, with rising temperature today and tomorrow; moderate westerly winds. Temperature — Highest, 32; lowest, 22. Details on page 18.

NO. 19,619. ENTERED AS SECOND-CLASS MATTER, POSTOFFICE, WASHINGTON, D. C. WASHINGTON: TUESDAY, MARCH 4, 1930.
COPYRIGHT, 1930, BY THE WASHINGTON POST CO.
THREE CENTS.

NYE PROPOSES FEDERAL FARM BOARD INQUIRY

Resolution Provides for Quiz Into Work, Also Criticisms.

FAVORABLE COMMITTE REPORT SEEN IN SENAT

North Dakotan's Action Prompted by New Price-Policy.

GROUP HAS YIELDED TO BUSINESS, CLAIM

Sponsor of Investigation Says He Is Taking Neutral Stand.

By CARLISLE BARGERON.

The way was paved yesterday for a senatorial airing of one of the greatest economic clashes this country has known for a long time, that of the Farm Board and organized business.

Senator Nye, of North Dakota, introduced a resolution providing for an inquiry not only into the board's operations but of interests that are seeking to "undermine and embarrass" it. The senator's resolution is aimed not only at the reported war of grain commission men against the board but reports that in this war they have beaten down the price of wheat in the Argentine and other world markets. The resolution also seeks to determine if they have been "aided by other interests," meaning the bankers.

The resolution will be considered today by the Senate agriculture committee, of which Senator McNary is chairman, and the indications are that the committee will favor the investigation. Under the terms of the resolution either this committee or a subcommittee would make the investigation.

Prompted by New Policy.

The North Dakota senator, in seeking the inquiry, however, is neither acting as a friend or an enemy of the board, but with a view to blowing the whole matter out of the water.

He was moved to act when he did, as a matter of fact, because of the board's recently announced change of policy by which it will not hereafter buy grain at the loan price, but at the market price. In the future it will also buy grain from noncooperatives as well as cooperatives.

This change of policy was announced Saturday at Chicago after Chairman Legge had conferred lengthily with President Hoover, and as a result of a vigorous howl from the commission men.

The commission men had contended that the board had no authority under the provisions of the marketing act to peg prices by buying up wheat above the market price.

Critics Allege Retreat.

This, however, is but one phase of the board's dilemma. With wheat selling at around $1 per bushel it has millions of dollars loaned out on the basis of $1.18 and $1.25 a bushel, and in so far as lending money above the market price is concerned, it is understood there has been no change of policy. The commission men have contended that even this is a form of price fixing, but amazingly enough it has not served as such because the market price has gone down in the face of the board's loans.

Senatorial critics of the board claim that its policy has been one of steady retreat before the commission's men. Several weeks ago the commission men's complaint against the board lending money at rates cheaper than the prevailing commercial rate came into prominence, and with it the general w.. that the commission men were making on the board, through the intervention of Julius Barnes, chairman of the board of the United States Chamber of Commerce, and a close friend of Mr. Hoover.

After appearing once before the Caraway lobby committee Mr. Barnes quickly removed himself from the picture, and the tendency seemed to be on the part of the chamber and senators alike, the former sorrowfully shaking its head all the while, to give the board a chance.

Between Two Fires.

The board, in the meantime, has been working feverishly to what is believed to be its one and only goal, the cutting down of acreage and diversification.

Loaning of money above the market price and buying grain above the market price, the grain operators have insisted, is the last way in the world to encourage these two ends, but there are many indications that aside from its high finance the board has not been wholly dumb. There are reports, in fact, that the farmers have felt the board's determination for a curtailment of production from influences quite indirect but influential nevertheless, from member banks of the Federal Reserve system.

Despite its sincerity of purpose, and maybe its quiet, effective handling, of a difficult problem in a manner that is not apparent, however, the board has been caught between cross fires; that of the farm senators who say it is yielding step by step to the business group, and that of the business influences who insist the board is ruining them. These latter will probably welcome the inquiry as much as the farm senators.

Rivera's Son, Captain Are Wounded in Duel

Former Dictator's Scion Enters Spain Secretly to Fight Officer.

Pamploma, Spain, March 3 (A.P.). Meeting here secretly yesterday morning, Miguel Primo de Rivera, son of the former Spanish dictator, and Capt. Rexach, of the Spanish artillery corps, fought a duel with swords in the course of which each was slightly wounded. Miguel was cut once in the wrist, and Rexach was cut twice.

They separated when the seconds ruled that Rexach's cuts on the wrist were too serious to permit of his continuing the duel, but apparently they were not reconciled. It is rumored they want to fight again.

Miguel came from Paris, where he has been staying with his father and other members of his family, and slipped over the frontier by automobile through a pass in the Pyrenees. He came by appointment to meet Rexach, a challenge having passed between them in Madrid because of what Miguel considered to be insults to his father made by Rexach.

After the duel Miguel left by automobile, presumably for France, and

Associated Press Photo.
MIGUEL PRIMO DE RIVERA.

Rexach, whose present whereabouts are unknown, went off in another.

The two duelists arrived in Pamploma before daylight and went immediately to the hall used for the Jai Alai games. After preliminary formalities they began to fight at

Continued on Page 7, Column 1.

TAFT VITALITY AIDS IN BATTLE AGAINST DEATH

Former Chief Justice Is Reported as Slightly Improved.

SPAN OF LIFE SEEN AS INDETERMINATE

Jurist Still Able to Take Nourishment at Intervals.

PHYSICIANS WARN AGAINST OPTIMISM

Son Leaves for His Home in Cincinnati and Requests Police to Depart.

(Associated Press.)

One month from the day that he resigned as Chief Justice found William Howard Taft yesterday clinging tenaciously to the thin thread of life which has been sustaining him since last Wednesday.

In view of his 72 years, the former President's reserve energy has amazed the attending physicians. They have said that this will be his last illness, emphasizing that any improvement would be but temporary.

Condition Is Unchanged.

Mr. Taft's condition was reported at 6:55 o'clock last night to be unchanged since yesterday morning, but Dr. Francis R. Hagner warned against too much optimism.

The evening bulletin recorded that: "The condition of the former Chief Justice is unchanged since this morning."

Dr. Francis R. Hagner, who, with Dr. Thomas A. Claytor, signed the bulletin, said, after the evening visit, that too optimistic an interpretation was not to be placed upon the improvement in Mr. Taft's condition. He added that the patient still was a very sick man.

Police Guard Is Removed.

Late yesterday the police guard in front of the Taft home was removed at the suggestion of Robert Taft and other members of the family. The uniformed sentry has been on duty day and night during the critical stages of Mr. Taft's illness to maintain quiet in the vicinity.

Yesterday's regular morning bulletin by Drs. Francis R. Hagner and Thomas A. Claytor said Mr. Taft had spent "a good night," and added: "He continued to take some nourishment. A few days ago his condition was very critical, but he has slightly improved, and, unless some further sudden change occurs due to the arterio sclerosis, his span of life for the present is indeterminate."

Arterio Sclerosis, or hardening of the arteries with consequent impairment of the blood circulation, has given the doctors more concern of late than any of the other ailments afflicting Mr. Taft.

Robert A. Taft left last night for his home in Cincinnati. He had been at the home of his father since Friday.

On leaving the Wyoming avenue residence, Mr. Taft said he expected to remain in Cincinnati for two or three days. He said there had been a marked improvement in the condition of his father over the weekend and that unless there was an unexpected relapse, the former President might live for some time.

SCHOOL INQUIRY PLAN REVEALED BY LAWMAKERS

House Subcommittee to Visit Institutions for First-Hand Data.

DEMAND IS ADVANCED FOR ELECTIVE BOARD

Present System's Alleged Faults Described at Meeting.

CALLS TO BE MADE WITHOUT WARNING

Particular Attention Asked for Unsightly Details of Playgrounds.

A personally conducted inquiry of the District schools is to be made by the educators subcommittee of the House District committee to gather information pertinent to the bill now pending to provide for election of members of the Board of Education.

This decision was announced last night by Representative Frank R. Reid (Republican) of Illinois, chairman of the education group, after speakers at a public hearing had cited instances of alleged mismanagement of the schools by the present appointed board and declared that "the only way to insure the board's responsiveness to the desires of parents and taxpayers is to elect its members."

Representative Mary T. Norton, of New Jersey; Representative Edward M. Beers, of Pennsylvania, and Representative Albert R. Hall, of Indiana, are the three members of the subcommittee who will conduct the investigation of school conditions. They will not be heralded on their tour by any fanfare of trumpets, but will endeavor to "drop in when least expected" at the various schools of the District, to see how they are operated, what their physical aspects are, and to gather any other data that may be of importance in affecting the proposed legislation.

Concrete Instance Cited.

Relating a recent instance when, as representative of a group of parent-teacher organizations, he had sought to obtain for them the "privilege" of designating one member of the School Board, Henry C. Clark, vice president of the District Congress of Parents-Teachers, told the committee that former Chief Justice Walter I. McCoy, under whose jurisdiction the appointments then lay, had stated:

"I will not consider as a member of the School Board anyone who is not favorable to Dr. Frank W. Ballou, superintendent of schols."

The speaker declared further that Dr. Ballou had issued a public statement asserting:

"I will not have a man on the School Board who will not suport me."

"That," Chairman Reid remarked, "is the first definite statement which has been presented at this hearing tonight."

Opposition to Inquiry Claimed.

Mr. Clark declared further, "The school officials of the District are unalterably opposed to any inteligent investigation of the educational system in Washington."

Dr. George C. Havenner, representing the Federation of Citizens Asso-

Continued on Page 2, Column 4.

SENATE TODAY TO AIR CHARGES OF CARTER AGAINST CITY POLICE

Maj. Henry G. Pratt, superintendent of police, upper left, and George H. Carter, public printer, upper right. The lower group, left to right, includes Capt. Martin H. Reilly and Detective John Boxwell, of the Sixth Precinct, and U. S. Attorney Leo A. Rover.

Public Printer, Pratt and Rover Called to Testify.

INQUISITORIAL BODY HEADED BY ROBSION

Protection to Gambling and Bootlegging Is Alleged.

PICKETING STIRRED IRE OF U. S. OFFICIAL

He Accused Department of Stupidity, Inefficiency; Jibes at Record.

The senatorial investigation of Public Printer George H. Carter's charges against the Police Department will start at 3 o'clock this afternoon, it was announced late yesterday.

Senator John M. Robsion (Republican), Kentucky, whose subcommittee will conduct the investigation, has summoned Mr. Carter and six other witnesses to appear this afternoon. The others are Maj. Henry G. Pratt, superintendent of police; Leo A. Rover, the United States attorney; Frank Adams, his assistant; Inspector Thaddeus Bean, of the Police Department; Capt. Martin H. Reilly, commander of the Sixth Precinct, and John Boxwell, plain-clothes man of that precinct.

Truth of Charges Sought.

"I have called the hearing for tomorrow afternoon," Senator Robsion said yesterday, "to find out what is behind these charges. We want to get at the truth, and so we have called the man who made the charges and those at whom they are aimed."

In a letter sent last week to Senator Arthur Capper, chairman of the Senate District committee, Public Printer Carter charged that gambling and bootlegging establishments have received police protection throughout the administration of Maj. Pratt. He also accused the police of inefficiency and stupidity.

On Friday last, Chairman Capper turned the charges over to the subcommittee on police and fire, which is headed by Senator Robsion.

Other members of the committee are Senators Jones, of Washington; Vandenberg, of Michigan; Copeland, of New York, and Blease, of South Carolina.

Blease Called Home.

Senator Blease yesterday was obliged to make a hurried trip to South Carolina, and so won't be at the hearing this afternoon. He is the only member who has definitely expressed an opinion with regard to Carter's charges. In a speech Friday, he congratulated Carter, and declared that Maj. Pratt should be kicked off the force.

The controversy which is due to come to a head this afternoon was brought into the open early last week after the police began picketing an alleged saloon on I street near Thirteenth street.

The next day it was revealed that the police also were picketing four places near the Government Printing Office. Maj. Pratt said this was being done as the result of complaints made by Public Printer Carter.

Carter Called It Stupid.

Carter declared that he had not requested that the places be picketed, and described such a method as stupid. In no way, he said, could the police better tip off bootleggers or gamblers than to picket their places.

Finally Carter sent copies of his correspondence with Maj. Pratt to the Senate and House District committees, and the hearing this afternoon is the result.

Published reports that as the result of Carter's allegations police officials plan to renew the request, made about two years ago by Maj. Hesse,

TALIAFERRO DESIRES RELIEF FROM DUTIES

Commissioner, Term Expired, Expected to Return to Private Practice.

HOOVER GETS REQUEST

Commissioner Sidney F. Taliaferro yesterday requested President Hoover to relieve him of his duties as District Commissioner not later than the end of this month.

The Commissioner's request was contained in a letter which was brought to the White House by a special messenger and, although the letter was not made public, its purport was disclosed.

Mr. Taliaferro, it is understood, called the attention of the Chief Executive to the existing indefiniteness about the appointment of his successor as District Commissioner and told the President that he had made plans to reopen his private law office and that these plans constrained him to act.

Mr. Taliaferro's term as District Commissioner, like that of Commissioner Dougherty, expired last February 4 and both Commissioners today will have served one month beyond their terms.

The retiring Commissioner refused to make public his letter when asked for a copy of it by The Post, saying that he did not with to be discourteous to the President nor to cause him any embarassment and expressed regret that news of his letter had become known until such time as the President had had time to receive and digest it and to take action.

There was nothing in the letter, it was said, which might be construed as critical of the failure of Mr. Hoover to name successors to the incumbents as District Commissioners immediately after their three-year terms of office expired.

There were reports that Mr. Taliaferro had been engaged at a lucrative figure to represent private clients. This, however, could not be confirmed. Prior to his appointment as a Democratic member of the Board of District Commissioners Mr. Taliaferro was engaged in private law practice. Although never a member of the same firm, he frequently was associated with Thomas P. Littlepage, one of the "big five" Republican bosses of the District affairs.

Mr. Taliaferro also represented railroad interests and acted as their Washington representative over a considerable period prior to his appointment. Whether his former connections will be resumed was not disclosed. It is expected that the letter will be made public today.

U. S. HAITI OFFICIAL TERMED DICTATOR

Brig. Gen. Russell's Recall Urged Before Hoover Commission.

PRESIDENT HELD PUPPET

Port-au-Prince, Haiti, March 3 (A. P.).—Two prominent Haitian leaders, representing groups with a total membership of 500,000, in testifying before President Hoover's investigation commission today, urged the immediate recall of Brig. Gen. John H. Russell, American high commissioner, and accused him of being virtually dictator of the island republic.

They likewise asked for the dismissal of the council of state and warned the commissioners that if the council should attempt to elect a president on April 14 without permitting popular elections, a "massacre" was unavoidable.

Antoine Rigal, president of a group of seven liberal organizations, accused Gen. Russell of being virtually a dictator, and declared that President Borno was holding office illegally, the president's father being French, and the constitution requiring a native-born Haitian for the office.

He denounced Borno as a mere "puppet" in the hands of High Commissioner Russell and demanded the recall of the American high commissioner.

"We refuse to obey this dictator who is not of our people any longer," he said. "All officials from the president down, even judges, are nominated and put in office by the executive power, which is the high commissioner. President Borno is only a puppet in the hands of High Commissioner Russell, and the council of state serve only as clerks for Borno.

"If the council of state dares to elect a president on April 14, instead of permitting a popular election, United States machine guns will sink all Haitians in blood."

Seymour Pradel, chairman of the National League for Constitutional Action, representing 150,000 Haitians, supported the claims of his compatriot, and also warned the commissioners that if the Haitians could not elect their own president they would not hesitate to shed their blood in protest.

He accused President Borno of having a secret pact with Gen. Russell, which placed "American bayonets at the disposal of Borno in exchange for dictatorial powers."

Saying that Borno had done "so many illegal things that the people could not trust him," he affirmed that the president was constantly changing the personnel of the council

Continued on Page 3, Column 5.

TARIFF BILL TO PASS TOMORROW, IS VIEW

Smoot Sees End of Work Near at Conclusion of 11-Hour Session.

OTHERS LESS OPTIMISTIC

(Associated Press.)

A prediction that the tariff bill will be passed by the Senate by tomorrow was made last night by Chairman Smoot, of the finance committee, after the Senate had completed another eleven hours of continued labor on the measure.

By working steadily until 10 o'clock last night the Senate virtually completed action on amendments in what is known in parliamentary terms as "committee of the whole."

Today the bill is expected to be reported back to the Senate proper for separate votes on major rates, including sugar, hides, leathers, shoes, brick, lumber and a host of other commodities on which action already has been taken in the committee of the whole.

Senator Smoot said there is a chance of the bill's being passed tonight, but that he thought final action will certainly come tomorrow or tomorrow night.

Democratic leaders, however, were less optimistic and expressed the opinion that the measure, now approaching the six-months mark in the Senate, will not be disposed of before next week.

Republican Independents, on the other hand, believe final action will depend to a great extent upon the amount of time devoted to sugar and shoes and hides and other important duties.

The placing of a tariff of 7 cents a pound on long staple cotton, now on the free list, and a duty of 10 per cent ad valorem on turpentine and rosin, also nondutiable in the present law, marked the actions taken yesterday and last night.

By a margin of one vote another attempt to protect domestic lumbermen from possible future competition was lost with the defeat of a proposal of Senator Hayden (Democrat), Arizona.

Continued on Page 2, Column 1.

INQUEST PLANS STIR HIGHWAY MYSTERY

Alexandria Coroner to Hold Investigation Today in Death of Man.

FOUND DYING NEAR CITY

Action of Coroner T. Marshall Jones, of Alexandria, yesterday in scheduling an inquest there at 11 o'clock this morning into the death of an unidentified man found dying on the main highway between Alexandria and this city Friday night, immediately revived interest in the mysterious case, which has given indications of murder.

The coroner, while withholding an expression of opinion, revealed that the unidentified man, about 45 years old, died as the result of severe blows of an undetermined nature which crushed in a portion of the front part of the skull and the chin, and resulted in contusions under the left eye and the loss of four upper teeth. The coroner and Dr. Samuel B. Moore, chief surgeon of the Alexandria Hospital, after a thorough examination, reported that no marks were found elsewhere on the body.

Belief was expressed at first that the man may have been the victim of a hit-and-run motorist. He was found lying unconscious on the highway about two and one-half miles north of Alexandria, near the road leading to Virginia Highlands, by S. L. Nifong, of Washington, passing in an automobile, who rushed him to the hospital. The man died about an hour later without regaining consciousness.

The man was shabbily dressed, had no money, and a gold stickpin was the only article of value. In his pockets was a card and a scrap of paper, both bearing writing in ink, and an envelope. The name "Harvey J. Dietterich, 409 East Fourth street, Berwick, Pa." was on the card, and the name "William H. Sarley, 333 Grant street, Berwick, Pa." was on the paper. The envelope, postmarked at Lansdowne, Pa., was addressed to Mrs. John H. Taylor, West Second street, Berwick, Pa.

Sheriff Howard Fields, of Arlington County, immediately communicated with police at Bloomsburg, Pa.,

Capital Man Elopes With New York Bride

Horace H. Westcott, Real Estate Dealer, and Mrs. Edna Guild Wed Secretly in Frederick Last Friday, Friends Learn.

Horace H. Westcott, prominent Washington real estate man, slipped quietly out of the Capital last Friday and was secretly marrie in Frederick, d., to Mrs. Edna Harzman Guild, of New York City, friends in this city learned yesterday.

The bridegroom had so arranged matters that even some of the men most intimately acquainted with him in the etropolitan Club did not learn of the wedding until long after Mr. and Mrs. Westcott were in Atlantic City on their honeymoon.

The marriage was performed by the Rev. Charles E. Wehler, pastor of the First Presbyterian Church, Frederick, Md., at 5 o'clock Friday afternoon. A half hour before Mr. Westcott had obtained the license from the county clerk.

Here again r. Westcott threw reporters off his trail by giving his address as York, Me. He gave his age as 57 and said he was a widower. His bride, who gave her age as 46, said she was divorced in 1919 at Philadelphia. Mrs. Guild has a daughter.

They journeyed to Frederick in a limousine, accompanied only by Miss Harriett Holther, who is associated with Mr. Westcott in business.

Mr. Westcott followed the same procedure in his runaway marriage as a former business partner, John Potten Story, jr., who, on May 25, 1929, was wed for the second time in Frederick.

Mr Westcott's first wife died several years ago . She was the daughter of Col. John Rogers. Last fall his mother-in-law bequeathed him a large estate.

While no announcement has been made, it is expected that Mr. and Mrs. Westcott will make their home at 1310 Sixteenth street northwest, where Mr. Westcott has lived. They are expected to return to the Capital this week.

Woman Is Injured by Auto.

While crossing Seventeenth street northwest near H street yesterday, Jane Cogan, 35 years old, of Adams Mill road northwest near Ontario road, was struck by an automobile, police reported, driven by Charles Leets, 33 years old, of Chevy Chase, Md. The injured woman was driven to Emergency Hospital by Mr. Leets and treated for bruises and a possible fracture of the right leg.

Owner Given Only $7,270 For Napoleonic Necklace

Deposed Agent Declares He Retained $53,000 of Proceeds "for Expenses;" Archduke Leopold to Be Quizzed by New York Prosecutor in Inquiry.

New York, March 3 (A.P.).—For the necklace of 47 diamonds which Napoleon gave his empress, Maria Louisa, of Austria, after she had presented him with a son, the Archduchess Maria Theresa, of Vienna, received only $7,270, her legal representative in New York said today.

Sale of the necklace—which had been appraised at a figure well above $300,000 and at never less than $200,000 by Charles L. Townsend—Maria Theresa's former agent—to D. M. Michel, a Fifth avenue jeweler, for $60,000 is under investigation now by the district attorney.

Laurence Steinhardt, of the law firm retained by American friends of the archduchess to protect her interests, said today he had been informed by Vienna police that Maria Theresa received a letter from Mr. Townsend, dated Chicago, February 13, advising her he had sold the necklace for $60,000 and inclosing a check to her for $7,270, stating that the balance, approximately $53,000, had been retained by him to cover expenses incident to the sale.

Mr. Steinhardt said that on January 20 the archduchess revoked Mr

Continued on Page 3, Column 1.

First Year in Office Ends With Hoover in Fine Health

President's Physical Condition Reported Better Than When He Entered White House; Energy at Work and Play Is Noted by His Associates.

(Associated Press.)

As his first year in the White House comes to a close today, friends of President Hoover find him in better health than when on last March 4 he assumed the burdensome responsibilities of State.

The Chief Executive's close personal associates remark the vigor with which he attacks alike the multitudinous tasks of office and the morning medicine ball exercise. The latter is held on the south lawn of the White House when the weather permits and shifts to a court prepared in a basement room when it does not.

Throughout the year President Hoover has maintained a rigorously regular working schedule. He is at his office at 9 o'clock in the morning. He takes off an hour for lunch, returns to his office and remains until 6 or 6:30 p. m.

The hard pace the President set in the construction of dams for trout pools at his camp on the headwaters of the Rapidan River in Virginia during last summer and fall has been

Continued on Page 3, Column 1.

NEWS of SUBURBAN Washington and the Surrounding States

Appears on Page 20 Today.

for legislation which would permit police to raid any barricaded premises without warrant, were denied yesterday by Maj. Henry G. Pratt, present superintendent of police.

Maj. Pratt expressed doubt that such legislation would be constitutional, and added that even if such law were possible of enactment, he still would oppose any measure that would give the police power to make raids without warrants.

Precedent in New York Law.

The law which Maj. Hesse advocated was based upon a section of the New York code which gives the police power to raid without warrants any place protected by barred or reinforced doors, such barricades being held prima facie evidence of intent to violate the law.

Maj. Pratt said yesterday that he would not oppose legislation to make such barricading, "together with other evidence," evidential basis for issuance of warrants by the Police Court, but added that he did not intend to request any such legislation at this time.

At the request of Mr. Carter, the headquarters detectives who have been guarding him since threats against his life were reported last week, were withdrawn from that assignment yesterday, although a uniformed policeman continued to pace a "short beat" around the Carter residence on Hobart street northwest.

While he pointed out that the police protection had been accorded him voluntarily by Maj. Pratt and that he had not asked for it, Mr. Carter explained that he "figured he was entitled to at least as much protection as the police give to gamblers and bootleggers."

Hits at Police Records.

Belittling police records made public on Saturday which showed that there have been 730 alleged gamblers or bootleggers arrested in police raids between September 1 and February 1, Carter yesterday declared the report was "conspicuous in its failure to tell what disposition had been made of the cases."

Reiterating his declaration that vice is flourishing in the District with "phoney police protection," Carter asserted that "a lot of raids are made, but few gamblers are convicted in court because there is little or no evidence against them. The police either are inefficient or they don't want to obtain convictions."

HIGH COURT TO PASS ON RUM PLOT CASE

Supreme Tribunal to Decide If Illicit Transportation Order Is Conspiracy.

WETS TO END HEARINGS

(Associated Press.)

A decision to pass upon a highly disputed point of prohibition enforcement came from the Supreme Court yesterday while the wets were determining who would have the final word before the House judiciary committee in behalf of repeal of the eighteenth amendment.

The six hearings in the past three weeks have been occupied by those favoring repeal or modification of prohibition. They will end their arguments today and tomorrow the drys will begin to present their witnesses. Thus far, there has come no announcement from the drys as to who they will bring.

The case upon which the Supreme Court decided to act involves whether the purchaser of bootleg liquor may be prosecuted for conspiracy to violate the Volstead act when he orders liquor knowing that illegal transportation will be necessary. Recognizing that a speedy decision was needed, the court advanced the case for hearing on April 14. It came from the Pennsylvania courts.

Two Men Indicted.

When Alfred E. Norris, a New York banker, obtained frequent supplies of illicit liquor from Joel D. Kerper, of Philadelphia, shipped on Norris' order, the Government indicted the two men, charging conspiracy to violate the national prohibition laws. The Federal court in Pennsylvania decided against the Government, holding that a sale did not constitute a conspiracy, even though it contemplated the delivery of the liquor.

Explaining that the question of whether a purchaser of illicit liquor is equally guilty with the bootlegger is not involved in the present case, which is restricted to the charge of conspiracy, the Government regards the outcome as of the highest importance in the shaping of measures to make prohibition enforcement more effective.

Opponents of prohibition who will testify today will include Breckenridge Long, of St. Louis, former Assistant Secretary of State under Woodrow Wilson, and Noel B. Martin, an attorney of Lewiston, Idaho, as leading witnesses.

LaGuardia Wants Wet Issue.

Representative LaGuardia (Republican), New York, a wet member of the judiciary committee, and Representative Sabath (Democrat), Illinois, author of a resolution to modify the eighteenth amendment, said yesterday that they view the hearings as having brought to the public attention the stand on the dry laws of Representatives in Congress.

"Let us make a campaign issue of prohibition for the November congressional elections," Representative LaGuardia said. He and Sabath said they believed that the candidates, regardless of whether they were Republicans or Democrats, should be stamped by the party leaders during the campaigns as either wets or drys.

They concurred in the belief that wets would gain a large number of seats in the House this fall. The New Yorker said that with all other things equal, he would vote for a wet Democrat in preference to a dry Republican.

Export Bill Action In Canada Delayed

Measure Thought Designed to Ban Rum Shipment to U. S. Held Up.

Ottawa, Ontario, March 3 (A.P.).—Action on the bill to amend the export act, which stands on the order paper in the name of Prime Minister Mackenzie King, was deferred in the House of Commons today because of the prime minister's absence. The bill is believed designed to empower the government to prohibit exportation of liquor to the United States.

T. L. Church (Conservative), Toronto, submitted a motion requesting all correspondence between the United States and Canadian governments concerning the alleged establishment of a large force on the international boundary line to enforce United States laws.

Ernest LaPointe, minister of justice, who was leading the House, pointed out that confidential correspondence between two governments could not be made public without the consent of both governments, and that correspondence between a government and its representative in a foreign country also was considered confidential.

DAY IN CONGRESS

SENATE.

Met at 11 a. m. and, after night session, recessed at 10 p. m. to 11 a. m. today.

Voted a duty of 7 cents a pound on long staple cotton.

Senator Wagner (Democrat), New York, urged action on his bill to relieve unemployment.

Senator La Follette (Republican), Wisconsin, declared that alarms over Reds and Communists were a smoke screen to hide the unemployment problem.

Senator Swanson (Democrat), Virginia, spoke against the McKellar resolution to recall the American delegates to the London Naval Conference.

Senator Nye (Republican), North Dakota, introduced a resolution proposing a Senate investigation of whether the grain trade has conspired to destroy the effectiveness of the farm relief act.

Judiciary committee favorably reported the nomination of Charles Hanratty, to be marshal for Delaware.

The committee postponed for a week a vote on the nomination of Judge Thomas D. Thacher, of New York, to be solicitor general of the United States.

HOUSE.

Adjourned out of respect to the memory of Representative Hughes (Republican), West Virginia, who died Sunday.

Representative Leavitt (Republican), Montana, who had been boomed as a senatorial candidate, announced he was a candidate for reelection to the House.

Representative Mary T. Norton (Democrat), New Jersey, announced that she would go on a national speaking tour to urge repeal of prohibition.

Chairman Graham, of the judiciary committee, said that the wets would conclude their arguments today, and that the drys will begin theirs tomorrow.

CORONER WILL HOLD INQUEST IN MYSTERY

Continued from Page 1.

county seat of Columbia, in which the town of Berwick is located, but was unable to establish the identity of the man.

J. Herbert Taylor, chief of the Identification Bureau of the Navy Department, announced yesterday that he would await the outcome of the inquest before deciding whether he would conduct an examination to learn if the man had been in the Navy.

INTRODUCING

The Smarter Spring Attire

Our finest presentation of new Spring clothing and furnishings for men is now ready for your critical inspection. The fact that correct style and superb quality are *always* associated with this store, allows us to stress the point that our moderate prices bring you fine garments well within the budget of every man.

Meyer's Shop

1331 F Street

FREED BY COURT

MRS. MARY WARE DENNETT.

WOMAN IS UPHELD IN SEX DATA CASE

Court Lifts Jail Sentence Given Mother for Mailing Leaflet.

FINE IS ALSO SET ASIDE

New York, March 3 (A.P.).—Mrs. Mary Ware Dennett, mother of two grown sons, will not have to go to jail, after all, for having sent through the mails a copy of "The Sex Side of Life," a brochure which she wrote 15 years ago for the instruction of her children.

The United States Circuit Court of Appeals today reversed her conviction on charges of having sent obscene matter through the mails to Mrs. C. A. Miles, in Grottoes, Va.

The pamphlet in question first was published in the Medical Review of Reviews.

Subsequently it was distributed widely by churches and social organizations. After her conviction Mrs. Dennett was fined $300 and sentenced to one year in prison.

A decision written by Judge Augustus N. Hand, whose two colleagues concurred with him, set aside the conviction, fine and prison sentence. No retrial was ordered.

Judge Hand based his decision on the ground that "no case was made for submission to the jury."

"The pamphlet may fairly be said to be calculated to aid parents in the instruction of their children in sex matters," he wrote.

When informed of the court's decision, Mrs. Dennett said circulation of her pamphlet since her conviction had never stopped.

"I've been sending it by express," she explained.

WOMEN IN CAPITAL TO FIGHT DRY LAWS

Militant Oganization Has Enrolled Thousands in District, Is Claim.

OFFICIAL SET EXCLUDED

Washington women aware of what they term the "hypocrisy, corruption and lawlessness engendered by the dry laws" are quietly organizing on a large scale for the defeat of the eighteenth amendment, a member of the local committee of the Women's Organization for National Prohibition Reform revealed last night.

In announcing that the rolls of the local unit would soon reveal "thousands of names," the committee member spiked rumors to the effect that many women in official circles were joining secretly in order to avoid embarrassing their husbands with the administration. "No women connected with official life have been urged to join she said. "We are not seeking to embarrass the President, or anyone else."

Members of the local unit will appear before the House judiciary committee tomorrow, when the drys will seek to refute arguments for modification advanced during the last few weeks by opponents of Volsteadism. When plans to be formulated on the basis of the drys' testimony are completed, it was stated, the unit expects to militantly ally itself with the Men's Association Against the Eighteenth Amendment.

Membership application cards mailed to local women read in part: "I believe that national prohibition has incited crime and increased lawlessness, hypocrisy and corruption; I believe that the cause of real temperance has been retarded and that sumptuary laws have no place in the Federal Constitution. I propose to work for some change in the law which will bring about a sane solution of the problem, and therefore, enroll as a member of the Women's Organization for National Prohibition Reform."

No membership dues are required.

U. S. Highest Court Acts on Rum Cases

Jurists Refuse to Review Liquor Conviction of Baltimorean.

(Associated Press.)

Decisions announced yesterday by the Supreme Court affected matters at issue in widely-separated sections, with the questions involved ranging from construction projects to prohibition violations.

No written opinions were handed down but, by order, the court disposed of several cases argued last week. Only three out of 24 petitions for review were granted.

On April 14 the court will hear oral arguments in several prohibition cases which the Government lost in the lower courts.

If refused, however, to review the convictions of Robert Carnahan at Kansas City, Mo.; of Maurice Sugarman and Jud Purdue at San Diego, Calif.; of George A. Moffett and Benjamin Niport at Baltimore, Md., and of Titus A. Haffa, at Chicago, for violating the prohibition law.

Railroad That Moved Soil for Ford Is Fined

Trenton, N. J., March 3 (N.Y. W.N.S.).—The Pennsylvania Railroad was fined $1,400 here today by Federal Judge John B. Avis for transporting seven carloads of earth from the soil of Menlo Park, N. J., to Dearborn, Mich., in connection with Henry Ford's golden jubilee celebration of the invention of the electric light, without first obtaining a certificate from the Department of Agriculture showing that the soil was free from the larvae of the Japanese beetle.

The soil was found to contain the larvae when it reached Michigan. It was taken to Dearborn at the order of Henry Ford, who insisted on having not only Edison's Menlo Park laboratory for the jubilee but also the ground it stood on.

Wholesale Firms Do More Business

Turn for Better Since Last Month Is Reported by Reserve Board.

(Associated Press.)

A turn for the better in sales by wholesale firms of the Nation was reported yesterday by the Federal Reserve Board, along with a general sales increase in January of this year as compared with December of 1929.

At the same time, the chart issued by the board showed there was a decrease in sales in January, 1930, as compared with January, 1929. In last January the sales of groceries were 6 per cent higher than in December of 1929, while meats averaged 3 per cent higher, dry goods 17 per cent higher, shoes 68 per cent higher and drugs 11 per cent higher, with small increases in agriculture implements and silk goods.

As compared with January a year ago, sales of groceries were about the same, with meats decreasing 2 per cent, dry goods dropping 17 per cent, shoes decreasing 19 per cent, hardware 15 per cent and drugs 13 per cent.

Stocks on hand on January 31, 1930, showed generally a decrease as compared with January 31, 1929.

WALES RECOVERING FROM FEVER ATTACK

Prince, Stricken While on African Trip, May Leave Bed in Day or Two.

NO ANXIETY IN LONDON

Nairobi, Kenya Colony, March 3 (A. P.).—The Prince of Wales is making good recovery in his bout with subtertian malaria. He is in bed in Government House here, attended by physicians and nurses who have specialized in this curse of equatorial Africa. With their care and his own strong constitution and optimistic temperament, it is believed that any danger of complications or a relapse is slight. It is even stated that he hopes to be able to leave his bed in a day or two.

His fever developed while the royal hunting party was in a train between Kiu and Voi Friday night, and it wasn't until early Sunday morning that the party arrived at Nairobi.

The prince's future plans are naturally causing much speculation. He obviously will be reluctant to leave Africa without bagging an elephant—on which he had set his heart—but it is recognized that he will be ruled by the opinion of his medical advisers.

London, March 3 (A.P.).—Court circles feel no anxiety with regard to the attack of malaria from which the Prince of Wales is suffering at Nairobi.

A high official at Buckingham Palace said that it was not considered that there was any need for worry. Meanwhile King George and Queen Mary are being kept in constant touch with the progress of the illness by cable.

Important dispatches from Nairobi received in London today were conveyed immediately to members of the prince's household.

Cables received at the prince's residence, York House, today were of reassuring character. They said all the doctors agreed that the prince's illness was following a completely normal course and there was nothing to cause undue anxiety.

Col. Piers Legh, equerry who is with the prince, cabled that the attack was very slight and there were no complications whatever.

It was stated at York House it had not been decided whether the prince would have to curtail his African visit.

HOUSE MEMBERS PLAN SCHOOL QUIZ

Continued from Page 1.

ciations and the Citizens Advisory Council, cited numerous instances of alleged mismanagement by the present board, and declared that an investigation he had made had showed that members of the board "neveer" visited the schools and that the visits made by Dr. Ballou were extremely rare and of brief and casual nature.

He declared that conversations he has had with teachers and principals showed that they are anxious for abolition of the appointive system and substitution of an elective School Board, and cited cases where, he charged, Dr. Ballou had refused to oust unsatisfactory employes in face of frequent demands.

Unsanitary Conditions Alleged.

Dr. Havenner urged the congressional investigators to pay particular attention to school grounds, which he declared are "disgraceful, full of mud, broken glass and other refuse." He also emphasized the alleged unsanitary and unsafe conditions in many schools, citing instances where he had found windows opening to fire escapes nailed shut, and "shocking quantities of filth and refuse" in classrooms. He also strongly urged election as the only way to give women a chance to control the education of their children through membership on the board.

Throughout the hearing Representative Reid frequently reiterated his demands for "facts, names, dates, figures and places," pointing out that "I am for this bill myself, but I have to convince 434 other members of the House."

Oscar H. Brinkman, former clerk of the Senate District committee and now representative of proponents of the elective measure, declared that the five-year building program formulated by the School Board in 1924 was "a bit of strategy hastily rushed through to block threatened investigation by the United States Bureau of Education, which had been asked by Congress to prepare a program."

Estimate Errors Pointed Out.

Mr. Brinkman cited figures showing that in its program the board had erred in its estimates of requirements during the ensuing five years by at least 40 per cent. He asserted this figure was "rather high for those who set themselves up as experts" and "an excellent reason why the present appointed board, which has failed grossly, should be replaced with an elective board chosen by the taxpayers because of qualifications."

He charged further that the present board has spent "fortunes" for "decorative accessories," which might better have been spent in providing much-needed educational facilities. Pointing out that the elementary school facilities are too small to accommodate the pupils, "who are being refused schooling despite the compulsory educatoin law in the District," he declared that "it takes political pull to get a child into many District schools."

r. Brinkman concluded with the declaration that his former senatorial experience had shown him that there are more complaints received by Congress regarding the school situation than against any other division of the District government.

The charge was made by George A. Warren, representing teh Central Labor Union and the idcity Citizens Association, that the present system under which the school board is appointed by the District Supreme Court is defective, because the courts are so congested and the judges so overworked that they are unable to give proper thought to the selection of school board members, to name men qualified as educators.

Autoist Is Arrested on Rum Carrying Charge

Edward Richardson, 41 years old, of First street near M street northwest, will be arraigned today in Police Court on a charge of possession and transportation of liquor. Richardson was arrested yesterday afternoon by Sergt. G. M. Little and Policeman Leo Murray after they had found alleged liquor in his automobile.

Richardson was driving on New Jersey avenue, near L street northwest, when the two officers ordered him to stop. A pint of alleged liquor he had in his pocket he said he was bringing to his wife, who is ill. Further search revealed a half-gallon of alleged red liquor in the back seat of the automobile.

SOVIET PLEADER

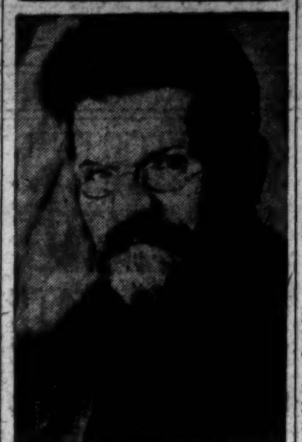

MICHAEL F. KALININ.

RED PEASANTS TOLD OF VAST FARM PLAN

"We Have Begun to Remake Man," Kalanin Asserts of Collective Scheme.

WORK OR DIE, IS ORDER

Moscow, U. S. S. R., March 3 (A.P.). "Uncle Mike," better known to the outside world as Michael Ivanovitch Kalinin, president of the central executive committee of Soviet Russia, took the peasants of Voronesh familiarly into his confidence today and told them all about the government's decision to convert Russia into a vast area of state-controlled collective farms.

His speech was a remarkable one. President of the highest official body in the Soviet Union and himself a sturdy son of the soil, he straightforwardly declared to his peasant hearers, "We have begun to remake man."

In doing this, he declared, the government could no longer allow the peasants to labor unproductively on their farms or to waste their time in useless pursuits.

Therefore, the communist authorities have decided to mobilize the bulk of the country's 100,000,000 farmers on more productive collective farms, where labor and its fruits will be allotted equally to all toilers.

"If we succeed in attafning our goal of collectivism, no power on earth will be able to undermine or destroy us," he asserted.

"In this process of collectivising our farms and suppressing the kulaks (peasant proprietors) we should be considered to have no human feelings if we said such a drastic transformation carried with it no individual sufferings and misfortunes.

"But we know that this move toward socialization is best for the masses. Therefore we can not allow individual sufferings to influence us.

"However harsh and painful the extermination of the kulaks may seem, it is absolutely necessary, because it insures the healthy development of the collective farm organism and fortifies us against great expenditure of human lives in the future.

"If the peasants on these collective farms work out and carry into effect a good production and financial plan, each of them will receive his quarter of a pound of meat daily, but if they fail in this, then God help them to get their bread."

Kalinin's warning to the pessants if they fail to make the collective farm scheme a success compliements Stalin's warning yesterday. It indicates that the Communists, finding they are going too fast, are genuinely anxious to explain their plan, and to advance it by words and not by violence.

After Stalin's instructions to the party members to slacken the speed with which they have been realizing the scheme, Kalinin's speech attempts to explain the idea to the peasants. Between the two, the government apparently hopes to consolidate its gains and to avoid rousing the peasants to desperate acts.

President Is Told Of Anti-Red Order

Formation of 'Silent Women' Described to Hoover by Callers.

President Hoover yesterday was informed of the organization of "The Silent Women of America" during a call at the White House of Mrs. William Lowell Putnam, sister of A. Lawrence Lowell, president of Harvard University, and Mrs. Frances E. Slattery, also of Boston.

The aim of "The Silent Women," Mrs. Putnam told the President, is to "fight and put out of business the United States Children's Bureau, which is seeking to nationalize, in regular Communistic fashion, the children of America."

In time, Mrs. Putnam said, some 40,000,000 women are expected to be enrolled in the cause—either silently or actively.

Insurgent Chief Made President

Gen. Estrella Urena Takes Oath as Dominican Executive.

Santo Domingo, Dominican republic, March 3 (A.P.).—Gen. Rafael Estrella Urena, chief of the recent insurgent movement against the Vasquez government, and recently appointed secretary of the interior by former President Vasquez, today became provisional president of the Dominican republic.

Before the national assembly he took the oath this morning in the presence of the American Minister, Charles B. Curtis, and other diplomatic and consular officials. In a brief speech afterward he promised to respect the constitution and the laws of the country, and to adjust his government to the normal political situation he had outlined in his earlier campaigns.

He emphasized this intention of guaranteeing free elections in May, and asked for the cooperation of the assembly and all citizens. President Estrella Urena telegraphed Senor Angel Morales, Dominican Minister to Washington, requesting him to withdraw his proffered resignation.

SENATORS WILL ACT ON UNEMPLOYMENT

Early Consideration for Labor Relief Is Seen in Spirited Talk.

3,100,000 OUT OF WORK

(Associated Press.)

Promise of early consideration of labor legislation came out of a spirited debate in the Senate yesterday over the unemployment situation.

Responding to demands by Senators Wagner (Democrat), New York, and La Follette (Republican), Wisconsin, for legislation to set up employment systems, Chairman Johnson of the commerce committee, invited them to lay their measures before him at the committee session, Thursday. He recently became chairman of this committee.

Senator Vandenberg (Republican), Michigan, replied to attacks upon the administration with a demand that the Senate "tend to business" and enact the two-month-old administration bill expanding the public buildings program by $230,000,000.

Blame Bandied About.

Blame was thrown back and forth in the two-hour discussion and various cures were offered. Senator Couzens (Republican), Michigan, urged action on the bill by Senator Brookhart (Republican), Iowa, to allow World War veterans to cash their bonus insurance certificates.

Senator La Follette deplored alarms being broadcast of a Communist demonstration on Thursday and condemned cries of a "red scare" as attempts "to drag a red herring across the trail of the millions of men and women who, through no fault of their own, are out of work."

Senator Wheeler (Democrat), Montana, also belittled the talk of a "red scare" and denounced a letter circulated by Matthew Woll, a vice president of the American Federation of Labor, ascribing unemployment demonstrations to Communist activities. He assailed the contention of Mr. Woll that William Foster, Communist candidate for President in 1928, was on his way here from Russia with $1,250,000 for propaganda. Senator Heflin (Democrat), Alabama, suggested that the Senate lobby committee summon Mr. Woll before it.

Tax Cut Repeal Suggested.

Senator Couzens said he had received information from high administration officials that there were 3,100,000 unemployed and that there were likely to be more. He also suggested that Congress might repeal the $160,000,000 tax reduction authorized for this year and apply this money to relieve unemployment.

Senator Wagner opened the debate with a demand for consideration of his bills to provide more accurate information on employment and to set up a long-range employment planning program. He denounced suggestions that delay in enactment of the tariff was responsible for unemployment.

The New Yorker also assailed the leadership of President Hoover in connection with tariff enactment, blaming him for any delay.

Senator Fess (Republican), Ohio, served notice that he would answer Senator Wagner today.

Robinson Hits Critics.

Senator Robinson (Republican) Indiana, jumped into the debate yesterday to demand of the administration critics what they proposed to have done. He asserted full responsibility is upon Congress rather than the Chief Executive.

Urging early consideration of the public buildings bill, Senator Vandenberg contended this would do more than anything else before Congress to help employment. He added, "It seems to me that the Senate can contribute more to national employment by less oratory and more legislation and by less challenge to the President and more attention to its own responsibilities."

Senator Glass (Democrat), Virginia, with a smile, suggested that another commission be appointed to examine the situation.

Senator Johnson said, "There is no evil which exists so far as I have been able to discern from utterances which have come from the White House."

Thacher Is Questioned On Retention of Stock

(Associated Press.)

The Senate judiciary committee addressed a letter yesterday to Judge Thomas Day Thacher, nominee for Solicitor General of the United States, asking if he intended to dispose of his stock in four power companies.

In a letter to Senator Borah, of Idaho, a member of the judiciary committee, Judge Thacher last week explained that he held stock in the four power companies. The Thacher letter was read yesterday at the meeting of the judiciary committee and consideration of his nomination was deferred until next week, after considerable discussion.

Shoup, Twice Governor Of Colorado, Reweds

Colorado Springs, Colo., March 3 (A.P.).—Oliver H. Shoup, twice Governor of Colorado, and Miss Mary Alice Hackett, of Colorado Springs, were married today. The wedding ceremony was performed by the Rev. Mgr. Godfrey Raber, of St. Mary's Catholic Church.

Miss Hackett for several years has been treasurer of various companies through which Mr. Shoup conducted his business activities and during his terms as governor was in charge of his Colorado Springs offices. Mr. Shoup's first wife died in 1927.

Two Frozen to Death In Pennsylvania Snow

Pittsburgh, March 3 (A.P.).—Two persons were found frozen to death today following the most severe storm that has visited the Pittsburgh district this winter. A blizzard swept the district for more than 20 hours, during which 5 inches of snow fell.

The victims of the storm were Martin Madden, 50, of North Braddock, and Mrs. Bertha Short, 54, Negro, of Pittsburgh. Harry Sievers, air mail pilot, reported that he made a forced landing near Cleveland while flying from McKeesport, near here, to Cleveland. He said he landed near Cleveland's lake front because of a high wind.

SPECIAL NOTICES.

30-DAY Shorthand, alone: 3-4 months stenographic course, usual time. Embodies thoroughness, speed, efficiency, latest methods. Positions for graduates. Enroll TODAY. BOYD'S, 1333 F

HICKEY-FREEMAN CUSTOMIZED CLOTHES

Hickey-Freeman

TOPCOATS

OF

Cashmere
Glen-Spray
Camel's Hair
Harris Tweed
English Couvert
Pure Llama Fleece

Goldheim's

Apparel for gentlemen—Established 1875

1409 H STREET

LAMONT PREDICTS GOOD TIMES AHEAD

Satisfactory Conditions in Two Months Seen by Commerce Head.

RAILROAD FIGURES CITED

Secretary of Commerce Lamont made the prediction yesterday that economic conditions will be on a satisfactory basis within the next two months.

No more optimistic statement has issued from Government sources since the stock market crash than the one from the Department of Commerce giving the Secretary's views in answer to the question, "How's business?"

The department headed the statement, "Business Outlook Promising," and cited that Secretary Lamont had expressed the opinion that "trade and industry, after going too fast, had paused to get its breath."

Quoting the Secretary indirectly, the department statement continued:

"He said that practically all dependable surveys of national scope indicated that business was amazingly well off, in view of what it had gone through.

"He said that he talked recently with on officer of one of the leading railroads which for many years has followed the practice of carefully surveying and estimating in advance its gross business for the year as a basis for expenditures. He said these statistics had shown uncanny accuracy. This railroad's figures for 1930, he said, were only 3 per cent under last year and the railroad officer told him that the information indicated that the dip below last year would come about in the early months of this year.

"He said many other railroad statistics checked with this information and that in his opinion railroad figures were one of the most dependable measures of business, as such a heavy percentage of everything manufactured or produced was hauled by rail.

"Secretary Lamont referred to recent figures from the American Federation of Labor indicating a 2 per cent increase in unemployment during January. He said he felt that the situation would be well in hand within the next two months. He added that two months is a long time to be out of work for a man without fneans and that the thing to do now is to find jobs for the men who need them. He said he would exert his influence to that end."

Contractor Asks Bankruptcy.

Matthew A. Welch, who describes himself as a plumbing and heating contractor, yesterday petitioned the District Supreme Court to adjudge him a voluntary bankrupt. He lists assets of $6,123.31 and debts of $17,599.03. Attorney W. H. Labofish appears for the petitioner.

CLEW SPURS SEARCH FOR MISSING PLANE

Rancher Reports Sighting Wreckage Believed That of Craft Bearing Three.

IN FORMIDABLE CANYON

Los Angeles, March 3 (A.P.).—Confident that J. T. Barber, a rancher, had located the Western Air Express transport plane, missing with its crew of three or more than a week, Sheriff Walter Shay, of San Bernardino County, today organized a posse to search for the ship in an almost inaccessible canyon of the San Bernardino Mountains 20 miles northeast of Lake Arrowhead.

The sighting of the wreckage of a large airplane was reported today by Barber. The rancher said he saw the disabled ship while sweeping the mountainsides with powerful field glasses. He estimated he was approximately a mile away from it and fixed the location of the wreck in Deep Box Canyon. He saw a red fuselage, which corresponds to the color of the Western Air Express ships, and said one wing apparently was missing from the plane. No sign of life was apparent, he reported.

C. C. Cole, superintendent of operations for the air lines, was confident that Barber had located the lost W. A. E. transport piloted by James E. Doles and notified Sheriff Shay who organized the posse and sent it to the isolated area.

The searchers were faced with cutting their way through trackless brush and climbing over exceedingly rough terrain. A driving rain and cloud-enveloped mountain peaks added to their difficulties. It was hoped the posse might gain a point near enough to the spot to bring back a definite report tonight.

Barber's report substantiated previous clews from persons who saw Doles' ship bucking a storm in the mountains a week ago Sunday, headed in the general direction of Lake Arrowhead. Doles was flying here from Kingman, Ariz., with Copilot A. W. Bieber and Steward John W. Slaton. He carried no passengers. Doles once before was sought when he failed to arrive at Albuquerque, N. Mex., but on that occasion he was missing only 24 hours, having landed on a mountain mesa to wait out a storm, later coming into Albuquerque safely with his passengers. Among his fellow pilots, he had the reputation of being a lucky flier.

Another Western Air Express flier, Maury Graham, has never been found since he supposedly crashed January 10 in a snowstorm somewhere between Las Vegas, Nev., and Salt Lake City. He was flying a mail plane.

Among the better things of life

fatima *belongs*

We travel more, we dress better, we live better. Then why not Fatima, too, to bring cigarette standards equally high?

WHAT A WHALE OF A DIFFERENCE JUST A FEW CENTS MAKE

The Washington Post

Bible Distribution

COUPON

Two distinct styles of this wonderful Book of Books as described below have been adopted for this great newspaper Bible distribution.

ONLY THREE COUPONS

Clip this coupon and two others and present or mail them to this paper with the sum set opposite either style, and come into possession of your Book of Books at once.

STYLE A—Large Family Bible, overlapping limp black leather covers, red edges, round corners, gold lettering, large, clear print, three coupons and only..... $1.98

STYLE B—Plain Print Bible flush limp black seal grain textile leather cover, red edges, medium large type, strong and durable, three coupons and only 98c

Mail Orders Send amount for Style A or Style B, with three of these coupons and include 13 cents additional for postage, packing and insurance.

A Chance for Every Reader to Get a New Bible

TWO BOYS CONFESS THEY SLEW FATHERS

Youth in Virginia, Another in Louisiana Relate Similar Stories.

ABUSE CLAIMED BY BOTH

Norton, Va., March 3 (A.P.).—Jim Miller, 14-year-old boy, was in prison here today after confessing that he killed his father, Louis Miller, 38, in defense of his mother. He came to the police station yesterday and surrendered soon after authorities had received reports of the killing.

"Here I am, chief," he told Chief of Police Warren. "He was beating and cussing mother and had been whipping me and my brother and I shot him." Policemen went to the home and found Miller's body on the kitchen floor. Officials said they learned he had been drinking heavily.

Shreveport, La., March 3 (A.P.).—Police today were holding Ben Mondell, 16, after he had signed a written confession that he killed his father, Pasimo Mondell, 48, last Saturday night as he was preparing for bed.

The youth said that his father had threatened his life with a pistol in order to make him plow in the field. Mondell was slain by a charge of shot fired through the open doorway of the room in which he was sitting. Members of the family said Ben had declared he would kill his father if he kept abusing him.

Four Children Die When Homes Burn

Two of Parents Also Are Critically Injured in Rescue Tries.

Bluefield, W. Va., March 3 (A.P.).—Two children were burned to death, their mother was burned seriously, and five other children escaped by jumping from the second floor of their home today in a fire that destroyed the home.

The dead were Elizabeth Hypes, 3 years old, and Buddy Hypes, 7 months old. Physicians said the mother, Mrs. Hazel Hypes, 32 years old, may not recover.

Wichita, Kans., March 3 (A.P.).—Amos, 8 years old, and Betty Lee, 3, children of Mr. and Mrs. Ewell Case, were burned to death today and their father received burns which may cause his death in a fire at their North Wichita dwelling.

The blaze was believed to have been caused by the explosion of a can of kerosene, ignited by an egg incubator.

NAPOLEON NECKLACE NETS OWNER $7,270

Continued from Page 1.

Townsend's power of attorney to sell the necklace and informed him that her friend, Baroness Annie Eisenmenger, would arrive in New York February 10 to take charge of it. The sale took place February 11.

On January 14, Mr. Steinhardt said Mr. Townsend was advised from Vienna that an offer of $175,000, which he had received for the necklace, was not acceptable. Mr. Townsend was also advised, Mr. Steinhardt said, that the owner was not desirous of spoiling a price by too great haste. He said Mr. Townsend was told confidentially that the owner would accept $375,000, and that smaller offers were absolutely useless.

Archduke Leopold, a nephew of the archduchess, residing in New York, has been asked to appear at the district attorney's office tomorrow to tell whatever he may know about the sale.

The Archduchess Maria Theresa was the grandmother of Karl, the last emperor of Austria-Hungary. She is 76 years old.

Negro's Name Presented As Annapolis Candidate

New York, March 3 (A.P.).—The name of William Chisholm, a Negro, is among the four candidates to be presented by Representative Joseph A. Gavagan for admission to the United States Naval Academy at Annapolis. A Negro also is included in the list of four alternates.

Representative Gavagan announced today that the lists had been selected after the candidates who passed a written examination last month took an oral test at his office Saturday.

DIED.

BALDWIN—Suddenly, on Friday, February 28, 1930, FRANKLIN EARLE, beloved son of the late Marie L. and Frank W. Baldwin.
Funeral from Gasch Sons' funeral parlors, Hyattsville, Md., Tuesday, March 4, at 10 a. m. Interment Mount Olivet Cemetery.

GREENAPPLE—On Sunday, March 2, 1930, ESTHER FANNIE GREENAPPLE, beloved mother of Mrs. Selma Cohen, of New York City, and sister of Mrs. I. Greenbaum, of Washington, D. C., aged sixty-seven years.
Funeral from her late residence, 2700 Connecticut avenue northwest, on Tuesday, March 4, at 2 p. m. Please omit flowers.

ISHKAHULA—On Sunday, March 2, 1930, MATTHEW ISHKAHULA, of 1024 Tenth street northwest, aged fifty-two years.
Notice of funeral later.

FUNERAL DIRECTORS.

CHAS. S. ZURHORST
301 EAST CAPITOL ST.
Phone Lincoln 0372.

P. J. SAFFELL
733 5th st. nw. Natl. 0537

ALMUS R. SPEARE
Succeeding the Original W. R. Speare Co.
1623 Connecticut Ave.
POTOMAC 4600
8 yrs. at 1208 H st., 45 yrs. at 940 F st.

Frank Geier's Sons Co.
1113 SEVENTH ST. NW. Telephone
Modern Chapel NATIONAL 2473.

THOS. S. SERGEON
1011 7TH ST. NW. Telephone Nat. 1090.

JAMES T. RYAN
317 PA. AVE. SE. Atlantic 1700.

V. L. SPEARE CO.
Neither the successor of nor connected with the original W. R. Speare establishment.
1009 H St. N.W. Phone Frank. 6686. Formerly 940 F st. nw.

ESTABLISHED 1876.
JOHN R. WRIGHT CO.
1337 10th st. nw. Phone North 9047.

J. WILLIAM LEE'S SONS
FUNERAL DIRECTORS
CREMATORIUM
332 PA. AVE. NW. NATIONAL 1384 & 1385

CHAMBERS
FUNERALS, $75 UP

FUNERAL DESIGNS.

GUDE BROS. CO.
FLORISTS
1212 F Street. National 4276
APPROPRIATE FUNERAL DESIGNS.

GEO. C. SHAFFER 900 14TH ST. NW.
Expressive Floral Emblems. Natl. 0106
Mod. prices. Open eve. & Sun. Natl. 2416

ON AIR TODAY

WILTON J. LAMBERT,
Washington attorney, who will lecture on the "Evolution of Law," over WRC at 5:45 p. m. today. This is the second of a series of law lectures being sponsored by the vocational guidance committee of the Kiwanis Club. Chief Justice Charles Evans Hughes delivered the first, the "Ethics of Law."

Four Film Actors Fined in Tax Case

Eleanor Boardman Assessed $2,000 for Failure to Give Full Return.

Los Angeles, Calif., March 3 (A.P.).—Three motion picture actors and an actress pleaded guilty in Federal court today to criminal indictments charging failure to pay income taxes and were assessed fines totaling $3,500.

Eleanor Boardman, screen star, received the heaviest fine, $2,000. Raymond McKee, Malcolm McGregor and Hallam Cooley were fined $500 each.

The indictments were the outgrowth of investigations by Internal Revenue agents into the returns of a number of persons connected with the motion picture industry. As a result, Miss J. Marjorie Berger, an income tax counselor, was convicted of plotting to defraud the Government and sentenced to 30 months in prison. Edward Hayden, another tax adviser, is awaiting trial on similar charges.

Federal agents said they expected to bring Tom Mix, cowboy film star, and King Vidor, motion picture director and husband of Miss Boardman, into court tomorrow to plead to charges of failing to pay a full tax.

37 New Graft Quiz Indictments Made

Sheriff and Several High Officials Accused in Scranton Expose.

Scranton, Pa., March 3 (A.P.).—The Lackawanna County grand jury, investigating graft and corruption in connection with the operation of slot machines here, returned 37 additional indictments this afternoon, making a total of 142 indictments thus far.

Sheriff Gomer C. Davis and a large number of public officials in boroughs and towns in various parts of the county were among those indicted today on charges of extortion.

James Hobbs, chief of police of Carbondale, and several policemen of the same city were among those against whom true bills were returned. Chief of Police William Kelly, of Archbald, was also indicted. Another indicted was Vincent Brennan, Scranton business man. He was alleged to have acted as "bagman" for a former county official who was said to have collected $350 weekly from Samuel Graubart, who appeared before the jury today.

George Bursavich, high constable of Fell Township, who was removed today as a grand juror, was among those indicted later in the day. Graubart, authorities said, told them he paid Bursavich $100 a month for protection.

Two Drown, Five Saved As Storm Sweeps Bay

San Francisco, March 3 (A.P.).—Two men, members of a pleasure launch party on San Francisco Bay, were drowned and the five other members of the party, including a woman and a 6-year-old boy, were rescued early today near Pacific City, south of here. The men drowned were Louis Broman and Elmer McMullin, both of San Mateo.

The men presumably were drowned some time last night during a storm which swept the bay. The party left Alameda yesterday and the launch ran out of gasoline. Broman and McMullin left it in a small skiff to get more fuel. They were not seen again until their bodies were found. The five rescued were found by police and Coast Guardsmen safe aboard the launch, which was drifting helplessly in the south arm of the bay.

DIED.

JAMESON—On Sunday, March 2, 1930, at her residence, 4606 Thirteenth street northwest, LAVILLA R., wife of the late Capt. Albion B. Jameson, in the ninety-first year of her age. She is survived by a son, J. Paul Jameson, and daughter, Mrs. W. E. Bryant.
Funeral services at the above address on Tuesday, March 4, at 10:30 a. m. Interment at Arlington National Cemetery.

KANN—On Sunday, March 2, 1930, at Baltimore, Md., SIGMUND, beloved husband of Gertrude Strouse Kann.
Funeral from his late residence, 1321 Eutaw place, Baltimore, Md., on Tuesday, March 4, at 2 p. m. Interment private. Please omit flowers.

LITCHFIELD—On Monday, March 3, 1930, at his residence in New York, EDWARD HUBBARD, beloved brother of Grace Dinio Litchfield, 2010 Massachusetts avenue northwest.

M'COY—On Monday, March 3, 1930, LILLIAN T., beloved daughter of Edward A. and Nellie McCoy, in the twenty-third year of her age.
Notice of funeral in Tuesday evening's Star.

MILLER—On Monday, March 3, 1930, at 9:45 p. m., at her residence, 5810 Connecticut avenue, Chevy Chase, Md., CORA V. MILLER, mother of Mrs. J. Edward Chapman and Mrs. Walter W. Simpson.
Notice of funeral later.

MUELLER—On Saturday, March 1, 1930, in New York City, JULIA BOGUE, wife of Alfred E. Mueller and sister of Mrs. John G. Hedeman.
Funeral services at Gawler's chapel, 1754 Pennsylvania avenue northwest, on Tuesday, March 4, at 2 p. m. Interment private.

POTTER—On Sunday, March 2, 1930, at the residence of her son, Dr. J. Albert Potter, 300 Second street southeast, JESSIE LUCE, widow of James Potter.
Services will be held at the above address on Tuesday, March 4, at 2 p. m. Interment at Congressional Cemetery.

SPENCER—On Saturday, March 1, 1930, at 6:30 p. m., PAUL OTTO OSCAR, beloved husband of Jennie G. Spencer.
Funeral from his late residence, 3205 Central avenue northeast, on Tuesday, March 4, at 2 p. m.

WARTHEN—On Sunday, March 2, 1930, at her home, Kensington, Md., CHARLOTTE HOLDEN, beloved wife of Jason P. Warthen.
Funeral from her late residence, Kensington, Md., on Tuesday, March 4, at 2 p. m. Interment at Damascus Cemetery, Damascus, Md.

CABLED NAVY SLASH PLEA VEXES ENVOYS

1,200 Petitioners Might Tell Way to Get Cut, View of U. S. Delegates.

HOPES COME TOO LATE

By JOHN L. BALDERSTON.

London, March 3 (N.Y.W.N.S.).—Receipt by Secretary of State Stimson today from New York of a 77-page cablegram weighing eighteen ounces and containing about 1,200 signatures urging the American delegation to the London Naval Conference to secure reduction in naval armaments, considerably upset the United States representatives here.

In view of the eminence of some of the signatories of the message surprise was expressed at their subscribing to pious hopes now out of date.

One fact which became known—that the head of the American delegation will reply to this ponderous communication by a letter, not by cable, addressed to a single one of the signatories—perhaps indicated the Secretary of State's feelings, although these were not made public.

Others Not So Reserved.

Other Americans were not so reserved and fervently wondered whether such personages as Nicholas Murray Butler have been reading the newspapers. They expressed the wish that, since the petitioners still want reduction, they had told the delegation how to get it.

If indicative of feeling in the United States this message shows that actualities have not yet sunk home. Our delegation knows now, if it did not when the conference started, that to talk about parity and reduction in the same breath is ridiculous. Parity means largely an increased building program for the United States unless Great Britain reduces her fleet far below announced limits.

Not only is there not one chance in a million of Great Britain's doing this, but the French program makes it appear probable that Great Britain will raise her figures beyond any yet named.

Parity Might Be Shelved.

Our delegation's feelings are that if the enthusiasts at home really want reduction in the American fleet, they should draw conclusions and recommend abandonment of parity with Great Britain.

It is this feeling that prompts some expressions of opinion that President Hoover's Armistice Day speech was based on a misunderstanding of the position in Europe when it spoke of parity and reduction in the same breath. That the two are incompatible is obvious, and there is no American here who does not know it.

Continuation of the conversations between Senator David A. Reed and Ambassador Tsuneo Matsudaira furnished the principal conference news today. The two statesmen met again last night, the American delegation considered the situation this morning. Senators Reed, Robinson and Theodore Marriner, of the State Department, saw first Lord of the Admiralty A. V. Alexander and Robert Leslie Craigie, of the foreign office, this afternoon, and then Reed and Matsudaira conferred again at the Japanese Embassy.

Seaplane Carriers Defined.

Meanwhile, the subcommittee of experts succeeded in defining seaplane carriers to everybody's satisfaction, and this completed their task in regulating the status of special ships outside categories.

The heads of the delegations will meet tomorrow with the French Ambassador and talk categories, which means, in effect, that an attempt will be made to solve the sticky quarrel between the Americans and the British, the latter backed by Japan, as to whether the United States desires that 6-inch gun cruisers shall not be limited in size is to be granted.

Foreign Minister Aristide Briand's probable arrival as the head of the French delegation Thursday, with Premier Andre Tardieu left behind to sit on the political lid in Paris, is indicated by dispatches from the French capital tonight and gives general pleasure here, modified by belief that M. Briand will arrive with a security pact in his pocket to trade against the French warship program. That this pact will be one which either the American or British delegation can consider nobody in authority believes.

Japanese-U. S. Situation Quiet.

The Japanese-American situation can be described as stationary. The account of how Senator Reed proposed tentatively to Matsudaira that the United States might build 15 instead of 18 big cruisers and build up to parity with Great Britain in all classes of cruisers was confirmed officially today from Tokyo, where, however, it was inaccurately assumed that the leak came from an American source.

Matsudaira is believed to have delivered last night Tokyo's reply to Senator Reed's feelers, and to have objected that Japan declines to interest herself in the naval position in 1935 without some definite understanding as to what happens after that.

Senator Reed's bait to Japan was that in 1935, whether the United States sticks to 18 cruisers or comes down to 15 and tonnage parity in all classes with Great Britain, the United States will have only 15 big cruisers, 150,000 tons at most, in the water against 12 Japanese, totaling 108,000 tons. Thus the American suggestion meant that Japan would have in that year more than the desired 70 per cent.

Japan Voices Objections.

Japan, up to the present, isn't having any. She retorts that so far as has yet been made clear the United States proposes that Japan content herself with the twelve 8-inch-gun cruisers she now possesses, while America builds up to 15 and leaves three in the air without conceding the right of Japan to build more if those three are built.

Japan wants all this cleared up at this conference and not postponed. Nor does Japan, it is gathered, express gratitude for her submarine allowance, even as raised by Senator Reed to some 50,000 tons.

She stands out for 78,000 tons and expresses little pleasure at the concessions accorded her in destroyers and light cruisers.

(Copyright, 1930.)

MOTOR TRUCK REPAIRS Guaranteed FACTORY SERVICE

WITT-WILL CO., Inc.
52 N Street N.E.
National 5354

SENATE PAIR URGES ENVOYS NOT TO QUIT

George and Swanson State U. S. Delegates in London Should Remain.

IN ACCORD WITH HOOVER

By ALBERT W. FOX.

Words of encouragement for the American delegates at the London naval conference came from the Senate yesterday when Senators George and Swanson expressed disapproval of the suggestion that President Hoover call the delegation home.

President Hoover and the Senate are in agreement on at least one phase of the work which the Americans are endeavoring to do at London. They agree that the United States should not be the prime mover in any plan to disrupt the conference. No matter how serious the difficulties become, the American delegation will not throw up the sponge in advance of the other delegations.

Senator George read a communication from one of his constituents yesterday expressing the hope that America's representatives at the conference would not be recalled. The senator then made a brief speech in support of the position taken by his constituent.

Statement by Swanson.

When Senator George had concluded, Senator Swanson said:

"Mr. President, I fully concur in the statement just made. I think it would be a great misfortune, and very far reaching, for our delegates to withdraw at this time from the conference. Our delegates went to London with the positive purpose of obtaining parity between the naval strength of the United States and that of any other nation, and also with the purpose of securing some reduction in naval armaments. The two ideas were emphasized.

"We made an offer of parity and reduction. I think it would be a most serious mistake for our conferees not to continue at the conference until there was a successful conclusion or until the attempt to attain those two ends was found to be utterly impossible of accomplishment. The conference has not taken any longer than was anticipated. Every one knew that difficulties would be encountered. Every one knew the trouble in obtaining parity and in obtaining reduction.

"For our delegates to the conference now to leave would be a most serious mistake, and it would not be in accordance with the purposes for which they were sent or the wishes of the American people and, I am satisfied, the desires of the Senate. It will be a difficult task. We have confidence in our conferees and I am satisfied that if they can not obtain parity and a reasonable reduction they will do the best that can be done under the circumstances.

Senate Will Decide Issue.

"When they enter into an agreement it will be for the Senate to determine whether it approves or disapproves. If the treaty entered into is not such that the Senate can approve it, it can either reject it or amend it. But it does seem to me that the last to quit the conference ought to be the delegates from the United States.

"I hope they will continue there and do all they can to achieve the purposes for which they were sent—parity and a reduction of naval armaments. I would look with a great deal of disappointment upon the situation if the delegates at this time should leave or suggest to the President that their mission is hopeless.

"I hope our delegates will continue to do all they can to obtain parity and a reduction of naval armaments."

Selden B. Daniel Rites Due Today

Well-Known Realty Man Will Be Buried in Fredericksburg.

Selden B. Daniel, 75 years old, who died Sunday in Georgetown University Hospital, will be buried this afternoon. Services were held yesterday afternoon at the Church of the Pilgrim. Interment will be in the family burial grounds in Fredericksburg, Va.

Mr. Daniel, who lived at 2308 Ashmead place northwest, had been engaged in real estate business in this city for 30 years, under the name of the Daniel Realty Co. He was a member of a distinguished Virginia family.

In addition to his widow he is survived by four children: Todd Daniel, of Philadelphia; Selden B. Daniel, jr., and Ann Ruth Daniel, of this city, and Mrs. Edward E. Farren, of Chevy Chase, Md.

Eminent British Earl, 77, Dies.

London, March 3 (A.P.).—Sir Algernon Hawkins Thomond Keith-Falconer, tenth Earl of Kintore, died today at the age of 77. He was former aid-de-camp to King Edward and King George and had a distinguished political career, during which he was a strong supporter of the Conservative party.

JURIST DIES

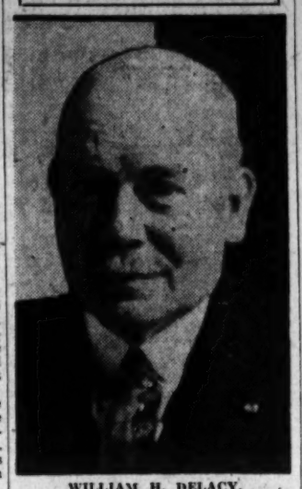

WILLIAM H. DELACY.

BRIG. GEN. RUSSELL SCORED BY HAITIANS

Hoover Commission Hears Official Branded as Dictator.

RECALL TO U. S. IS URGED

Continued from Page 1.

in order to keep himself in office at least until election day.

A third Haitian leader, Dantes Bellegarde, secretary general of the chamber of commerce and leading economist of the republic, told the commissioners that in his opinion intervention of the United States was not justified by international law despite the humanitarian reasons advanced in its defense. He is president of the Haitian League of Nations Society, an organization recognized by the league.

Charge Impresses Chairman.

He made three charges against the American administration of the republic. He asserted that the financial adviser had seized the people's money to become master of the economic resources, that the Americans had taxed the people but failed to give them representation in the government, and that Haiti had made no progress during the years of occupation. American intervention was approved by both houses of the assembly in November, 1915.

W. Cameron Forbes, of Pittsburgh, chairman of the Hoover commission, said the last charge was so grave that figures must be brought to prove it.

Ernest Chauvet, editor of the strongest anti-Borno newspaper, the Nouvelliste, and spokesman for all the opposition papers, told the commission that for the first time in years the Haitian press today had freedom "because the authorities are afraid to censor the news while the commission is here."

Chauvet served four terms in jail for publishing stories the authorities did not like.

Hannibal Price, former Haitian Minister to Washington and former Secretary of Agriculture who resigned after the student disorders of last fall, testified in private this evening, asking to be excused from a public hearing.

White Cheered for Act.

William Allen White, member of President Hoover's commission, excited the entire populace of this capital with an act of his Sunday night.

While a parade of Haitian women passed before White, who was standing at the gate of the Hotel Excelsior, where the commission is residing, one of the women, an aged Negress dressed in black, stepped in front of him and said: "Please, Commissioner, deliver us."

As she spoke she bowed. White grasped her hand, bowed himself and then kissed her hand. For a moment everyone was quiet. Then there was a roar of wild cheers.

Cries of "long live the commission" and "long live President Hoover" were heard on all sides. Women leaders cried with happiness and said the Emporia man's act was one of the greatest gestures of friendship the Hoover group could have made toward Haiti.

Five Youths on Fishing Trip Are Feared Lost

Tallahassee, Fla., March 3 (A.P.).—Search was begun today for five youths of this city who have been missing since they left Carrabelle yesterday in a launch for a fishing trip in the Gulf of Mexico. They are Stetson Cochran, Buck Knight, Wilson Allgood, Hiram Upchurch and Horton Buchan.

Fear for their safety was aroused when they failed to return home last night. Plans were under way to secure an airplane to fly over the Gulf in the vicinity of Carrabelle.

DE LACY, ATTORNEY, DIES AT AGE OF 67

First Jurist of Juvenile Court Is Found Dead in His Bed.

TAUGHT AT CATHOLIC U.

William Henry DeLacy, 67 years old, prominent attorney and for many years judge of the Juvenile Court after its creation and his appointment by President Roosevelt, died while asleep early yesterday morning in his home, 4 West Kirke street, Chevy Chase.

Death came suddenly and was believed to have been due to heart trouble. His failure to awaken at his usual time led members of his family to investigate.

Judge DeLacy was one of the best known residents of this city, where he had made his home continuously since his birth here on February 8, 1863, the son of Richard and Ann O'Brien DeLacy. He was educated at the Christian Brothers College, Georgetown University, and Catholic University, at his death holding the degrees of bachelor of science, master of arts, bachelor of law, master of law and doctor of civil law.

Was Law Teacher and Attorney.

Upon his graduation in law, he opened law offices here and was engaged in the practice, the administration or the teaching of law continuously since that time. At the time of his death he had maintained offices for a lengthly period at 719 Fifteenth street northwest in partnership with a son, William C. DeLacy.

In 1906 he was appointed the first judge of the Juvenile Court created by President Roosevelt as the outgrowth of a Nation-wide childrens' conference held here to center attention on child welfare conditions. He held that position until 1913 and enjoyed a national reputation as one of the leading pioneers in juvenile court activities.

Upon his resignation he resumed the private practice of law and also continued to serve as an associate professor of law at Catholic University, during the last year having been acting dean of the law school after a service there of approximately 25 years.

Help Found Institute.

He was vice president of the International Prison Congress at one time, a founder of the Criminal Law Institute, a trustee of St. Joseph's Home and School and St. Vincent's Orphan Asylum. During the World War he served on the legal advisory board and also served in Liberty Bond campaigns in the District and in Maryland, being a four-minute man the greater part of that time.

He was a prominent member of the Knights of Columbus and the Society of St. Vincent de Paul, a Catholic charitable organization, which he served as president here for 18 years until his resignation from that office last year. He also was a member of the District Bar Association, the American Bar Association, the Washington Board of Trade, the Elks, the Cosmos Club and the Roman Catholic Church.

Besides his widow, Mrs. Katherine Mary Clark DeLacy, he is survived by seven daughters, Emily M., Mary J. Margaret E., Katherine M., Ann K., Elizabeth Claire and Frances M. DeLacy, and two sons, John R. and William C. DeLacy.

Funeral services, to be held probably tomorrow, had not been finally arranged last night.

Merchant's Rites Are Set for Today

Funeral of Sigmund Kann to Be Held From Baltimore Home.

Sigmund Kann, president of the S. Kann & Sons Co., of this city, who died Sunday at his home in Baltimore, will be buried this afternoon. Services will be held at 2 o'clock at his late home, 1321 Eutaw place. Dr. William Rosenau, of the Eutaw Place Temple, will officiate. Burial will be in the Baltimore Hebrew Cemetery.

Many of the late merchant's friends in Washington will attend the services. Among the honorary pall bearers will be Myer Cohen, who has been attorney for the department store since its inception 37 years ago; and Dr. Harry M. Kauffman, a friend of the late Mr. Kann.

Out of respect for Mr. Kann, a meeting of the Advertising Club of Washington, scheduled for this afternoon, has been postponed. A committee of officers of the club will attend the funeral.

With the announcement of the death of the head of the second department store established in the city, executives ordered the establishment closed. It will reopen tomorrow.

Veteran Spanish General Ill.

Madrid, March 3 (A.P.).—Gen. Valeriano Weyler, veteran of the Cuban War for Independence and of the Spanish-American War, who is ill with a bronchial pneumonia attack, passed a bad night. His condition continued grave this morning.

WASHINGTON PARIS

JULIUS GARFINCKEL & CO.

We park your car while shopping here

IT is a generally known fact all over the country that our suits are the very smartest made. Only the best makers can create such individual lines as you will find in

Our New Spring Suits
For Women and Misses

WE have a most unusual selection of tailored models as well as models in the soft flattering dressmakers effects—all of them designed to give youth to the wearer.

F STREET CORNER OF 13TH

Rock Crystal STEMWARE
for the formal dinner
Beautiful etched design in genuine Rock Crystal.

Now Deeply Reduced
Other Fine Patterns at Reduced Prices

	Now
Goblets & Sherbets	$29.80 half doz.
Wines & Cocktails	24.00 " "
Fingerbowls	34.00 " "
Salad Plates	48.00 " "

THIRD FLOOR

B. Harris & Co.
F Street at 11th
Jewelers and Diamond Merchants for Over Half a Century

SALTZ BROTHERS' ENGLISH SHOP FOR MEN

HARRIS TWEED TOPCOATS

THE Cloth for these Wonderful Coats is *Woven by Hand* by the Natives on the Isle of Harris, Scotland, and are *Hand Tailored* by Langrock.

In a great variety of Smart Lovat Shades
SIXTY DOLLARS

SALTZ BROTHERS
1341 F Street Northwest

RITES FOR MRS. J. L. POTTER.

Services Will Be Held Today With Burial in Congressional Cemetery.

Mrs. Jessie L. Potter, 73 years old, who died Sunday, will be buried this afternoon. Services will be held at 2 o'clock at the home of her son, Dr. J. Albert Potter, 300 Second street southeast, where she died. Temporary burial will be in Congressional Cemetery. Permanent burial will be in Clayville, N. Y.

Mrs. Potter had lived with her son since the death of her husband thirteen years ago. She had lived in New York. She was a member of the Daughters of the American Revolution and the Order of the Eastern Star.

In addition to her son she is survived by a sister, Mrs. Jennie A. Leubkert, of this city.

RITES FOR MRS. MUDD.

Funeral Services Will Be Held Tomorrow Morning.

Mrs. Mary V. Mudd, 75 years old, who died Sunday in Georgetown University Hospital, will be buried tomorrow in Mount Olivet Cemetery, following a requiem mass at 9 o'clock in St. Paul's Church. Mrs. Mudd died of heart trouble following a short illness.

She is survived by five children, the Rev. Maurice A. Mudd, S. J., who is in the Philippines; Sister Claude Agnes, of Wilmington, Del.; Sister Mary Joseph, of the Visitation Convent, and A. B. Mudd and George W. Mudd, of this city. She made her home at 1824 S street northwest.

WHAT OUR AMERICAN PRESIDENTS WROTE

Franklin Pierce,
14th U. S. President,
Born Nov. 23, 1804,
Died Oct. 8, 1869,
Administration
1853-1857

"Fulfillment of Duty and the Habit of Saving Will Prove a Resource Which Cannot Fail."

THE establishment of a Savings Account is the fulfillment of a duty you owe yourself. You can best acquire the habit of saving by using the resources available to you in this modern bank.

At the Federal-American National you find many different Departments each performing some particular banking service which will be of special value to you.

Familiarize yourself with the many ways this bank can provide you with financial assistance.

JOHN POOLE, *President.*

FEDERAL-AMERICAN NATIONAL BANK

Twist posts and solid walnut . . .

An attractive pull-up chair with roomy, scoop seat and solid walnut framing . . . some of the smartest upholsteries you ever laid eyes on and made by Karpen with charming twist posts at $24.75.

The Karpen Chair, $24.75

MAYER & CO.
Seventh St. Bet. D and E

BINGHAM'S AIRPORT PLAN IS APPROVED

Senator Says U. S. Is Willing to Donate Half of Land for Field.

DISTRICT COST IS GIVEN

The Board of Directors of the Washington Board of Trade went on record at a meeting yesterday afternoon as favoring the development of three tracts of land south of Highway Bridge for an airport.

This action followed a conference between Lawrence E. Williams, chairman of the aviation committee of the Board of Trade, and Senator Hiram Bingham, chairman of the Joint Congressional Aviation Commission, in which Senator Bingham revealed that the commission would recommend that half of the property to be developed be donated by the Government. The other half would be paid for by the District through a loan, without interest, from the Federal Government, Senator Bingham revealed.

This announcement from Senator Bingham sheds new light on the proposed development of property south of Highway Bridge, it was pointed out by Mr. Williams at yesterday's meeting.

Five Tracts Included.

The property to be developed consists of Hoover Field, Washington Airport, the Department of Agriculture Experimental Farm, Columbia Island and Military road. Under the new terms proposed by Senator Bingham, the experimental farm, Columbia Island and Military road would be contributed by the Government, while the District would invest $2,500,000 for acquisition and development of Hoover Field and Washington Airport.

Senator Bingham revealed in the conference with Mr. Williams that he had not divulged this phase of the proposition before because he had not been certain of the price required for the two air fields. This price is now understood to be known. Approximately less than half of the $2,500,000 would be consumed in acquiring the land while the balance would be used for improvemnets, it was learned.

The board of directors of the Board of Trade approved the offer as outlined by Senator Bingham following talks by Mr. Williams, Maj. D. A. Davison, assistant to the Engineer Commissioner, and Robert J. Cottrell, executive secretary of the board.

Plan Called Only Solution.

Maj. Davison, in recommending approval of the terms, summed up the proposed development as constituting "the only solution Washington will get in its airport problem at the present time."

The board of directors of the Washington Chamber of Commerce will take definite action at a meeting tonight on the proposed airport development. The Merchants and Manufacturers Association will take action at a meeting next week.

If the property under consideration is developed, Military road would be moved and a bridge now planned to connect Columbia Island with Highway Bridge would be placed at another spot, Mr. Williams explained.

Secondary Port to Be Asked.

A second or auxiliary airport, to supplement the main airport near Highway bridge, is to be recommended to Congress by the Congressional Airport commission, it was revealed yesterday when the commission's report was made public.

The commission directs that the site for this auxiliary field be acquired by the National Capital Park and Planning Commission, and suggests that it be situated on high land, so that it may be used whenever weather and atmospheric conditions make the field near the river a dangerous landing place.

The other recommendations of the commission are as follows:

"1. The passage by Congress of legislation similar to the Cramton bill providing for a loan by the United States Government to the District of Columbia for airport development purposes of $2,500,000, without interest, to extend over a period of ten years, and to be paid back in ten annual installments of $250,000 each.

Purchase of Land Urged.

"2. The acquisition, under the most advantageous terms obtainable, by the National Capital Park and Planning Commission, for immediate development, of the properties situated at or near the southern terminus of the Highway Bridge, known as Washington Airport and Hoover Field, as best suited to the immediate airport needs of the Capital.

"3. The passage of legislation providing for a change in the location and routing of that part of the highway known as Military road, lying between Washington Airport and Hoover Field, so as to afford uninterrupted continuity of these lands for airport use.

"4. The passage of legislation permitting the government of the District of Columbia to use such portion of the so-called Agricultural Experimental Farm lands lying east of the railroad tracks and adjacent to Hoover Field as may be required for municipal airport purposes.

"5. That the full control and management of the airport proposed to be thus established be vested in the government of the District of Columbia.

"6. The gradual development of the tract known as Gravelly Point."

Capital Youth Honored at Harvard.

Wilson Mumford Wing, of 1322 Nineteenth street northwest, who has been a student at Harvard for the past three years, was recently elected president of the Harvard Advocate, the undergraduate magazine of the University. Mr. Wing, who is 22 years old, prepared for Harvard at the Choate School in Washington, and was a member of the rifle squad while in school here.

PLEDGED TO SORORITIES AT G. W. U.

Post Staff Photo.

Pledge day at George Washington University. Left to right, seated: Aileen Boswell, Beryl Doye. Standing: Dorothy Wilson, Adeleen Harbour, Alice Mayo and Dorothy Bates, pledged to Phi Mu sorority.

Hughes Death Causes House to Recess Early

The death of Representative Hughes, of West Virginia, led to an early adjournment of the House yesterday, and resulted in consideration of the Lehlbach retirement bill being postponed to this afternoon.

When the House meets today Chairman Lehlbach, of the civil service committee, will ask that it be considered under a suspension of the rules. The bill will pass by an overwhelming majority, and then will go to a Senate and House conference.

Rheumatic?

Are you facing the fate of a rheumatic? Of course, the future looks black—it's pitiful to contemplate a lifetime of aches and pains. And it is easy to grow desperate in the face of such a fate—but it's much more sensible to keep up courage and benefit by the experience of others. "I give Mountain Valley Mineral Water credit for putting me on my feet after being laid up for three months with Arthritis"—is one of the letters we have received. The action of Mountain Valley Water is natural—scientific. It helps to neutralize the uric acid and promotes elimination through the kidneys. Don't continue to suffer. Phone or write for our booklet today. Met. 1062.

Mountain Valley Water

For 75 years the prescribed water at Hot Springs, Arkansas.

215 District National Bank Bldg.

New York Artist to Wed Woman From Capital

Lois Adele Little, 28, of 1740 M street northwest, this city, and John Clark Tidden, 41, of New York, obtained a license to marry in the latter city yesterday, and announced that the ceremony would take place immediately.

Miss Little is the sister of Herbert B. Little, Washington newspaperman, and formerly was the wife of St. Clair McKelway, a Washington newspaperman, who now is in the Orient. Mr. Tidden is an artist. It also is his second marriage.

1930 Leaders' Institute To Open Session Today

Games and programs for boys of all ages will feature the two months' session of the Leaders' Institute of 1930, scheduled to open tonight in the Garnet-Patterson High School.

Registrations for the institute courses, which include training in stunts and party programs, have been coming in rapidly, it was stated, and a record attendance is looked for. The courses will be directed by Mrs. J. Hayden Johnson, with Clarence A. Brown as executive secretary. The institute is sponsored by more than a dozen local organizations.

Radio and Suitcase Stolen.

Breaking a rear door off the hinges, a thief entered the home of Jacob Salus, on Seventh street northwest near O street, and made off with a radio valued at $20 and a suitcase valued at $5, according to a report made yesterday at the Second Precinct.

FIRE RECORD.

1:23 a. m.—Longfellow street northwest, near railroad tracks; grass.
1:29 a. m.—222-24 F street and 224 O'Neil court southwest; kitchen and wood.
7:51 a. m.—1700 Adams street northeast; brush.
8:23 a. m.—1300 Rhode Island avenue northwest; overheated furnace.
10:26 a. m.—East of roundhouse, Ivy City; woods.
10:47 a. m.—4134 New Hampshire avenue northwest; furniture.
12:44 p. m.—613 Twenty-second street northwest; automobile.
1:07 p. m.—817-19 Seventh street northwest; chimney.
1:47 p. m.—Wheeler road and Bellevue street southeast; woods.
2:18 p. m.—206 Rupperts court southeast; clothing.
3:22 p. m.—741 Seventh street southeast; sheds.
3:46 p. m.—3501 Thirteenth street northwest; automobile.
4:18 p. m.—Forty-third street and Brandywine road northwest; woods.
4:35 p. m.—Eighteenth and Taylor streets northwest; woods.

Luncheon Will Honor Mrs. Ellen S. Mussey

Mrs. Ellen Spencer Mussey, founder and honorary dean of the Washington College of Law, will be honor guest of a joint luncheon of the Women's Bar Association and the Soroptimist Club at 1 o'clock tomorrow afternoon at the Lafayette Hotel. The ceremony will be broadcast by Station WJSV.

Prominent attorneys and jurists will attend, as well as professional, business and club women. Mrs. Mary Catherine Lewis, president of the Soroptimists, will preside. A number of brief talks are scheduled.

MOVEMENTS OF STEAMSHIPS

New York, March 3.

ARRIVED MONDAY.

Bergenfjord, from Bergen.
Ausonia, from Southampton.

SAILS TUESDAY.

L. A. Christensen, for Beirut.

SAIL WEDNESDAY.

George Washington, for Hamburg.
Bellepline, for Antwerp.
West Kebar, for Acera.
Exminster, for Constanza.
De Grasse, for Havre.

SAIL THURSDAY.

Roma, for Genoa.
Argosy, for Copenhagen.
American Merchant, for London.
Dresden, for Bremen.

REPORTED BY RADIO.

Antonio, from Liverpool; due at pier 56, North River, Tuesday.
American Merchant, from London; due at pier 7, North River, Tuesday.
Minnekahda, from London; due at pier 58, North River, Tuesday.
Pennland, from Antwerp; due at pier 59, North River, Tuesday.
Lituania, from Danzig; due at Forty-third street, Brooklyn, Tuesday.
Heilig Olav, from Copenhagen; due at Sixth street, Hoboken, Tuesday.
Marques de Comillas, from Coruna; due at pier 8, East River, Tuesday.
Dresden, from Bremen; due at Fifty-eighth street, Brooklyn, Tuesday.
Berengaria, from Southampton; due at pier 54, North River, Tuesday.
Ile de France, from Havre; due at pier 57, North River, Tuesday.
Gripsholm, from Gothenburg; due at pier 97, North River, Tuesday.
Baltic, from Liverpool; due at pier 60, North River, Tuesday.
St. Louis, from Hamburg; due at pier 86, North River, Tuesday.
Adriatic, from Mediterranean cruise; due at pier 60, North River, Tuesday.
Cameronia, from Glasgow; due at pier 56, North River, Wednesday.
America, from Hamburg; due at pier 4, Hoboken, Saturday.
Yorck, from Bremen; due at Fifty-eighth street, Brooklyn, Sunday.

Marine Barracks Theft Reported.

Nicasio Abad, butler for Gen. Wendell Neville, commandant of the Marine Corps, informed police yesterday that his quarters at the Marine Barracks had been invaded by a thief during the last few days and an overcoat valued at $28 and a watch valued at $20 were stolen.

$300,000 Grant Made By Guggenheim Fund

New York, March 3 (A.P.).—A committee of trustees appointed by Ambassador Harry F. Guggenheim, president of the Daniel Guggenheim Fund for the Promotion of Aeronautics, today announced a grant of $300,000 for the establishment of an aeronautical engineering center in the South had been made to Georgia School of Technology.

The gift brings the total grants by the fund to educational institutions to about 1,500,000. The award is teh final act of the fund, which officially ceased to exist January 31 last, after its officials said it had accomplished the purposes for which it was founded in 1926.

District Representation In Congress Advocated

Members of the Washington Highlands Citizens Association held their regular monthly meeting in the Congress Heights School last night, the principal speaker of the evening being Jesse C. Suter, who took as his subject "National Representation of the District of Columbia."

Mr. Suter imparted the information that over 50 National and State organizations and societies had endorsed the District's drive for the vote. He emphasized that should the District be given the right of representation in Congress the selection of such representation would not develop into a racial question.

Trial of Policeman Continued.

Judge Ralph E. Given in Police Court yesterday continued until Friday a charge of intoxication made against Policeman J. M. Crawford, of the Ninth Precinct. Crawford was arrested Sunday night by Night Inspector J. E. Bobo. In addition to facing charges in Police Court, he also has been confronted with charges before the Police Trial Board.

Chest Colds

Rub well over throat and chest

VICKS VAPORUB

OVER 17 MILLION JARS USED YEARLY

Here's a Remarkable "SILVER JUBILEE YEAR" SPECIAL

Free!

Choice of a 40¢ tin of 50

LUCKY STRIKE—CHESTERFIELD—OLD GOLD CIGARETTES

WITH THE PURCHASE OF A

KING POCKET LIGHTER

98¢ FOR BOTH

DURING *this* SPECIAL SALE—

The King Pocket Lighter is accurately constructed and works with the precision of a fine watch. It is neatly designed, small in size and will give long, steady service.

For a short time, a 40c tin of 50 cigarettes (Chesterfield, Lucky Strike or Old Gold) will be given free with each purchase of a King Lighter—both for 98c.

"All Over Town" **PEOPLES DRUG STORES** *—The Better to Serve You*

SORE MUSCLES
LIMBER UP QUICKLY
The first application of Musterole often brings relief. Used once every hour for 5 hours it should result in complete comfort.
MUSTEROLE

WANT TO LOOK YOUNG?

The secret of keeping young is to feel young—to do this you must watch your liver and bowels—there's no need of having a sallow complexion—dark rings under your eyes—pimples—a bilious look in your face—dull eyes with no sparkle. Your doctor will tell you ninety per cent of all sickness comes from inactive bowels and liver.

Dr. Edwards, a well-known physician in Ohio, perfected a vegetable compound as a substitute for calomel to act on the liver and bowels, which he gave to his patients for years.

Dr. Edwards Olive Tablets are gentle in their action yet always effective. They help bring about that natural buoyancy which all should enjoy by toning up the liver and clearing the system of impurities.

Dr. Edwards Olive Tablets are known by their olive color. 15c. 30c. 60c.

Colds *Don't Neglect them*

Take the recognized standard remedy—Grove's Laxative BROMO QUININE. Taken by more people than any other remedy for colds—It is reliable and safe.

Grove's *Laxative* **BROMO QUININE** *Tablets*

30c at all druggists

Successful Since 1889

New Tourist third Cabin.... LEVIATHAN!

[Only Grade "A" North Atlantic Tourist Third Cabin!]

Second class on the LEVIATHAN, World's Largest Ship, is abolished... and its beautiful, commodious accommodations assigned to Tourist Third Cabin passengers! Revel in luxuries, comforts and appointments new to tourists in this inexpensive class. Larger staterooms... more spacious and elegant salons... deeper and more richly appointed dining room... vast open and enclosed play decks... sunny open deck social hall... a marvelous travel value in every respect. And the basic LEVIATHAN luxury of 5 day, 6 hour speed to Europe on ... the World's Largest Ship!

One-Way Fare **$122.50**

Round Trip Fare **$216**

LEVIATHAN SAILINGS
NEW YORK TO CHERBOURG AND SOUTHAMPTON
April 12, May 3, May 24, June 11

CABIN SAILINGS TO PLYMOUTH, CHERBOURG, HAMBURG

GEORGE WASHINGTON—Mar. 5, Mar. 29, Apr. 23. AMERICA—Mar. 12, Apr. 9, May 7. PRES. HARDING—Mar. 19, Apr. 16, May 14. PRES. ROOSEVELT—Apr. 2, Apr. 30, May 28.

Consult your local steamship agent or

UNITED STATES LINES

John W. Childress, General Agent
1027 Connecticut Ave., Washington. Phone National 7563

"THE SHADOW which pursues us all"
[John Greenleaf Whittier, 1807-1892]

"Coming events cast their shadows before"

AVOID THAT FUTURE SHADOW*

By refraining from over-indulgence, if you would maintain the modern figure of fashion

Women who prize the modern figure with its subtle, seductive curves—men who would keep that trim, proper form, eat healthfully but not immoderately. Banish excessiveness—eliminate abuses. Be moderate—be moderate in all things, even in smoking. When tempted to excess, when your eyes are bigger than your stomach, reach for a Lucky instead. Coming events cast their shadows before. Avoid that future shadow by avoiding over-indulgence if you would maintain the lithe, youthful, modern figure.

Lucky Strike, the finest Cigarette a man ever smoked, made of the finest tobacco—The Cream of the Crop—"IT'S TOASTED." Everyone knows that heat purifies and so "TOASTING" not only removes impurities but adds to the flavor and improves the taste.

"It's toasted"

Your Throat Protection—against irritation—against cough.

*Be Moderate!... Don't jeopardize the modern form by drastic diets, harmful reducing girdles, fake reducing tablets or other quack "anti-fat" remedies condemned by the Medical profession! Millions of dollars each year are wasted on these ridiculous and dangerous nostrums. Be Sensible! Be Moderate! We do not represent that smoking Lucky Strike Cigarettes will bring modern figures or cause the reduction of flesh. We do declare that when tempted to do yourself too well, if you will "Reach for a Lucky" instead, you will thus avoid over-indulgence in things that cause excess weight and, by avoiding over-indulgence, maintain a modern, graceful form.

TUNE IN—The Lucky Strike Dance Orchestra, every Saturday night, over a coast-to-coast network of the N. B. C.

© 1930, The American Tobacco Co., Mfrs.

FORMER OFFICIALS GIVEN PRISON TERMS

Mayor, Police Chief and Two Detectives Sentenced in Rum Conspiracy.

ALL FILE APPEAL NOTICE

Hammond, Ind., March 3 (A.P.).—Former Mayor Raleigh P. Hale, of East Chicago, today was sentenced by Judge Thomas W. Slick, in United States District Court, to serve two years in Federal prison and to pay a fine of $2,000 for his part in the alleged East Chicago liquor conspiracy.

The same sentence was imposed upon former Police Chief James Ragan after Judge Slick had denied their motions for new trials. Notice of intention to appeal was filed and defense counsel were granted 90 days to perfect their pleadings.

Martin Zarkovitch, former chief of detectives at East Chicago, and Patsy Ramey, former detective, were sentenced to two years in prison and to pay fines of $500 each. The latter two also announced intention of appeal and were granted 90 days for the purpose.

Over 300 Persons Indicted.

The investigation, directed by special agents and operatives of the Department of Justice, lasted several weeks and resulted in the indictment of more than 300 persons, grouped in three major blanket conspiracy indictments.

Other defendants in the case were sentenced as follows:

Brice Chandler, Negro and alleged vice overlord, two years in prison and $2,000 fine on the conspiracy conviction and another two years for conviction of a Jones law violation, the terms to run consecutively.

Eldridge White and Sanford Overall, Negroes, four months in jail, and $100 fines each.

Enrique Orta and Bertha Popp, six months in jail and $1,000 fine each.

Tom Thomas and Joseph de Angelo, six months in jail and $500 fine each.

John Antonion and Tony Yaleski, one year and a day and $1,000 fine each.

Two Get Extra Sentences.

Popp and Yaleski also were sentenced to one year and a day for liquor law violations.

Chandler told the court that former vice situation was a "shakedown," in which Phil Collenger, reputed Chicago gangster, collected tribute. After hearing Chandler, Judge Slick refused a request of Collenger's attorney for immediate sentencing saying he wanted to investigate the matter.

Collenger's bond of $25,000, the highest of the defendants, was maintained.

PRESIDENT FINISHES FIRST YEAR IN OFFICE

Continued from Page 1.

considered by his friends to be characteristic. The members of the "medicine ball cabinet" have found him as energetic there.

The medicine ball game, one the President and his friends have invented, is played with a four-pound ball, somewhat on the order of volley ball. The popularity of this form of exercise with the President probably dates from his return trip from South America, when, as President-elect after a strenuous campaign, he exercised frequently with a medicine ball aboard the battleship.

With the returning spring, the President is looking forward pleasurably to resumption of his week-end trips to the summer camp in the Blue Ridge Mountains. There it was his custom last year to fish, take long hikes and to ride horseback occasionally.

These trips were discontinued last fall. The roads to his camp in the mountains became almost inaccessible in the wintry weather, and, under the Virginia laws, his favorite sport, fishing, is forbidden. The Virginia Legislature offered to pass a measure which would permit him to fish out of season, but Mr. Hoover declined the proffered courtesy.

One of his few trips out of Washington since he was inducted into office was that to Florida a week or so ago for deep-sea fishing. He spent several days aboard a boat renewing an acquaintance with the deep-sea denizens that he had begun shortly after his return from South America before his inauguration.

Today's Happenings in Capital

Luncheon—Loyal Knights of the Round Table, 12:30 p. m., University Club; Lieut. Walter Hinton, speaker on "Aviation."

Dinner—Men's Club of St. Mark's Church; Bishop James E. Freeman, chief speaker.

Dinner—Botanical Society, 7 p. m., Meridian Mansions.

Address—Mrs. Agnes D. Newman on "Magic Spades," 8:45 p. m., Round Table meeting, Jewish Community Center.

Banquet—Electric League, 6:30 p. m., Raleigh Hotel.

Play—"Follow Thou Me," 8 p. m., New York Avenue Presbyterian Church Endeavor Society, Pierce Hall, Fifteenth and Harvard streets.

Lecture—"Prehistoric Pueblos and Cliff Dwellings of the Southwest," by Neil M. Judd, 8:30 p. m., new National Museum.

Congress night—North Carolina Society, 8:30 p. m., Carlton Hotel; reception and dancing.

Symposium—Led by Rabbi William F. Rosenblum, 8:30 p. m., Jewish Community Center.

Meeting—Ladies of the First Americans at 822 Twentieth street northwest tonight.

Dance—Americanization School Association, 9 p. m., Elks Hall.

Dance—Texas Society, 8:30 p. m., City Club; John W. Philip, speaker and honor guest.

Banquet—Chi Omega Sorority, Wardman Park Hotel.

Meeting—Columbia Heights Citizens Association, 8 p. m., Columbia Heights Christian Church; Charles W. Eliot, speaker.

Luncheon—Civitan Club, 12:30 p. m., Lafayette Hotel; Dr. Lyman Sexton, speaker on "The New Shenandoah National Park."

Demonstration—"Adams Air Mail Pick-up and Delivery," 10 a. m., Hoover Field.

Card party—One Thousand Dollar Club, 8:30 p. m., in Church of Nativity Hall, 600 Georgia avenue.

Celebration—Department of Labor's seventeenth anniversary, 9 p. m., Mayflower Hotel; dancing.

Meeting—United Daughters of the Confederacy, 8 p. m., Mayflower Hotel.

Meeting—Canadian Club, 8 p. m., Mayflower Hotel.

Stunt party—Women's National Press Club, 8 p. m., Willard Hotel.

Dance—Iowa Society, 8 p. m., Willard Hotel.

Meeting—Costello Post, American Legion, 8 p. m., board room, District Building.

Concert—Georgetown University Glee Club and St. Paul's Church Choir, 8:15 p. m., church auditorium, 1421 V street northwest.

Meeting—Burnside Post, G. A. R., 2 p. m., G. A. R. Hall.

Dance—President's Own Garrison, No. 104, Army and Navy Union, 8 p. m., I. O. O. F. Hall, 419 Seventh street northwest.

500 to Take Part In Jewish Parley

Efforts Are to Be Pooled to Raise $6,000,000 for Work Overseas.

More than 500 men and women from all over the country have signified their intention to participate in the national conference of the Allied Jewish campaign, which will begin next Saturday night at the Washington Hotel, according to an announcement made yesterday by Felix M. Warburg, philanthropist and banker, who is one of its honorary chairmen.

The significance of the conference, according to Mr. Warburg, is in the fact that for the first time Jews who have worked separately for "overseas" causes will pool their efforts. The campaign, which is to raise $6,000,000 for the rehabilitation of hundreds of thousands of Jews in eastern Europe and in Palestine, will be jointly conducted by Orthodox, Reform and radically minded Jews, Zionists and non-Zionists.

The chairmen of the campaign are Paul Baerwald, David M. Bressler, Judge William M. Lewis and Morris Rothenburg. In addition to Mr. Warburg, who is also chairman of the administrative committee of the Jewish Agency, the honorary chairmen are Nathan Straus, the famous philanthropist, and Lieut. Gov. Lehman of New York State.

Keystone Fraternities Pledge Two of Capital

Donald Blish and Robert C. Wales, of Washington, are among the group of students whose election to prominent fraternities has just been announced at the close of the "rushing season" at the University of Pennsylvania.

Blish, who is the son of Mrs. John Blish, 1803 Calvert street northwest, was one of sixteen chosen for membership in Theta Xi Fraternity. He is a freshman in the Wharton School of Finance and Commerce in the university. Wales, who is the son of Mr. and Mrs. George R. Wales, of 3609 Norton place northwest, was elected for membership in Alpha Sigma Phi Fraternity, and is a pre-law freshman.

Expedition to Visit Alaska in Summer

Scientists to Study Changes in Famous Valley of 10,000 Smokes.

To trace the steps by which mother earth heals the great wounds caused by volcanic eruptions, the National Geographic Society will send an expedition to Alaska during the coming summer, it was announced yesterday.

The party, which will be led by Dr. Robert F. Griggs, will work in the territory around Katmai Volcano and the famous Valley of Ten Thousand Smokes, which Dr. Griggs discovered while leading the society's expedition in 1916. The various changes that have taken place in the valley, then a seething inferno, in the last eleven years will be noted.

Two sets of problems will face the expedition. The first has to do with the geology, physics and chemistry of the region, and the second with the way in which growing plants find their way back into a region from which all vegetation has been wiped out by the heat, ashes and pumice of volcanic eruptions.

Marco Polo Route To Be Blazed Again

French Explorer Planning Eight-Auto Caravan Across Asia.

(Associated Press.)

Georges-Marie Haardt, who led an expedition of eight automobiles through 15,000 miles of African deserts and jungles, has made known here that he plans a similar expedition across Asia, following, to some extent, the route of Marco Polo.

A bulletin issued yesterday by the National Geographic Society announced the proposed trip.

Two of the ten automobiles to be used, it said, will be equipped for recording "talkies," while another will contain a powerful short-wave radio station, which will broadcast daily news of the expedition to France.

The bulletin said Haardt hopes to provide a modern version of the famous Marco polo caravans, which brought to Europe its first news of Cathay's coal, paper money and all the pomp and power of Kublia Khan.

FORMER ASSISTANT IN CABINET INDICTED

Bribery Trial of A. N. Sager and Two Others in Utah Case Set for Today.

JUROR PAID $300, CLAIM

New York, March 3 (A.P.).—Indicted today by a Federal grand jury with two other defense attorneys in connection with the alleged bribery of a junior in the Utah Lead trial, Arthur N. Sager, former assistant to the United States Attorney General and former circuit attorney in St. Louis, requested an immediate trial.

Judge Warren W. Burrows, of Connecticut, who is sitting in this district and to whom the indictment was returned, set Sager's case down for trial tomorrow. The true bill, which resulted from an investigation into the mistrial in the Utah Lead case, contained eight counts charging bribery, conspiracy and obstructing justice.

Those indicted with Sager are Joseph Shalleck and Edward Reynolds. The three attorneys who represented Charles Beadon and seven other defendants accused of mail fraud in connection with stock sales of the Utah Lead Co. of Delaware, were charged with having bribed John Cruz, one of the jurors, to hold out for acquittal. The case lasted seven weeks and resulted in a mistrial.

United States Attorney Charles H. Tuttle announced that Cruz had confessed to accepting more than $300 to "hang" the jury.

"The indictment filed today," Mr. Tuttle said, "while containing eight counts, charges in substance two offenses, namely, seducing the juror and, during the trial, defrauding the United States in the administration of justice of the impartial services of the court bailiffs by putting them on the defendants' pay roll.

"These charges, particularly when made against lawyers, are so serious in their consequences that in common fairness I ask the public to suspend judgment until the facts are developed at the trial."

$3,000,000 Docks Fire Fatal to Two

12 Injured as Blaze Sweeps Pier and Steamship at New Orleans.

New Orleans, March 3 (A.P.).—Two persons dead, twelve injured and property damage estimated at $3,000,000 was the toll of a fire that swept the Charbonnet Docks below New Orleans and the steamship Scantic, of the United States Shipping Board, last night.

Roland Kreher, 3-year-old son of Mrs. Charles Kreher, of New Orleans, who was guest of the ship's personnel at a dinner when the fire broke out, died today. The mother was among those seriously hurt.

Joseph Ryan, 36 messman of the steamship, was the other victim. His charred body was found on the deck of the Scantic after she was torn from her moorings by fire fighting tugs and towed into midstream.

Sure Relief

"MAKES YOU FEEL BETTER"

6 BELL-ANS
Hot water
Sure Relief

BELL-ANS FOR INDIGESTION

25¢ and 75¢ Pkg's. Sold Everywhere

25 YEARS AGO TODAY

THEODORE ROOSEVELT WAS INAUGURATED BEFORE LARGEST CROWD IN HISTORY OF CAPITOL—200,000 VISITORS—HOTELS CROWDED—GUESTS PAYING FABULOUS PRICES—$20. A DAY FOR $2. ACCOMMODATIONS BEER 10¢ A GLASS
"COWBOYS STORM WASHINGTON"
THE PRESIDENT WORE AT THE INAUGURATION A QUAINT OLD GOLD RING WITH AN ONYX SETTING WHICH WAS TAKEN FROM THE FINGER OF ABRAHAM LINCOLN ON THE NIGHT OF HIS ASSASSINATION—IT WAS GIVEN TO THE PRESIDENT TO WEAR ON THIS OCCASION BY SECRETARY OF STATE JOHN HAY WHO WAS ONE OF LINCOLN'S PRIVATE SECRETARIES.
CAPTAIN SETH BULLOCK, FIRST SHERIFF OF DEADWOOD, AND SIXTY COWBOYS ATTEND INAUGURAL CEREMONIES.
BOOK OF THE MONTH
THE "MILLIONAIRE BABY" BY ANNA KATHERINE GREEN
ILLUSTRATED BY A.I. KELLER
UNCLE JOE CANNON WAS PRESENTED WITH A LOVING CUP FROM MEMBERS OF THE HOUSE ON CLOSING OF SESSION—AN UNPRECEDENTED GESTURE.
3-4

March 4, 1905.

President Roosevelt and Vice President Fairbanks were inaugurated amid colorful ceremonies.

Seven killed, 600 injured in wreck of excursion train en route to Capital for inaugural. Crash occurred in Pittsburgh.

Rough Riders made strenuous objections to mounts given them for parade. Artillery horses were given them to ride.

Hospitals in city were busy caring for injured sightseers who were crushed in inaugural crowd.

Fifteen State executives and their staffs were in parade.

Police arrested fifteen pickpockets and a group of swindlers in inaugural day crowds.

Ortiz Rubio Receives 100 Mexican Athletes

Mexico City, March 3 (A.P.).—President Pascual Ortiz Rubio made his first public appearance this afternoon since his recovery from the wounds he suffered in the attempt against his life on February 5. He received a group of about 100 Mexican athletes in the garden of his home.

He shook hands with all of them and gave them a Mexican flag to carry to the Central American Olympic games at Havana, which open soon.

John N. Willys Chosen Ambassador to Poland

(Associated Press.)

John North Willys, of Toledo, Ohio, will be nominated Ambassador to Poland today. The White House announced that the Polish government has made it known that Mr. Willys is acceptable.

The automobile manufacturer will succeed the late Alexander P. Moore, who died recently in California before leaving for Warsaw.

FIRST SPRING FLOWERS

Appear on Printed Frocks

The first blossoms of the year appear in debonair array on lovely Spring frock fashions. Dainty motifs—gay with color—prints particularly adapted to the feminized silhouette. A wide choice of models—colors and patterns.

ERLEBACHER F ST.

The entire personnel of the store of S. Kann Sons Company wishes to express its great sorrow at the sudden death of Mr. Sigmund Kann, president of the firm and personal friend of every member of the organization. It also extends its deepest sympathy to the family of the deceased.

Early Copy Is an Asset to the Advertiser

1840 — CUNARD — 1930
90 YEARS OF SERVICE

MAURETANIA

NEXT SAILINGS
APRIL 9
APRIL 30
MAY 21

SPEED PLUS . . . FOR THOSE WHO DEMAND THAT THEIR CROSSING BETWEEN THE NEW WORLD AND THE OLD BE NOT ONLY SWIFT BUT MEMORABLE, THE MAURETANIA OFFERS EVERY AMENITY THAT THIS AGE OF SPEED AND LUXURY AFFORDS.

FIRST CLASS RATES $290 UP.

SEE YOUR LOCAL AGENT OR

CUNARD

1504 K St. N.W.
Wash., D. C.

This Man *Knows* How To Grow Hair

HE IS a trained Thomas' scalp specialist. He *knows* the symptoms of the fourteen external causes of baldness and he *knows* specifically how each should be treated. He *knows* exactly how to end the various forms of dandruff; how to stop falling hair; and how to rejuvenate your scalp to a normal healthy condition conducive to the growth of strong new hair.

Your particular scalp disorder should be treated by this trained Thomas' specialist who does nothing but examine and treat the various forms of hair and scalp troubles. In growing hair and preventing baldness he replaces guesswork and general "cure-all" remedies with scientific treatment designed to meet *your own* particular needs.

You, Too, Can Have a Good Head of Hair

Last year The Thomas' *successfully* administered 321,562 treatments in their forty-four offices throughout the United States and Canada. This treatment grows hair, stops falling hair, ends dandruff, and makes the scalp healthy. What they have done for others with their fifteen-year proved treatment they can do for *you*. Call for a complete examination by a Thomas' specialist—there is no charge or obligation.

World's Leading Hair and Scalp Specialists—Over 45 Offices.

The THOMAS'

1333 F Street, N. W., Adams Bldg.
Men—Suite 502; *Women*—Suite 501

HOURS—9 A. M. to 7 P. M. SATURDAY to 3:30 P. M.

only $175. (less Radiotrons) was $225.

buys this RADIOLA SUPER-HETERODYNE

Act Now

don't miss this sensational offer

The great improvements in modern broadcasting demand the most modern radio instrument... and here it is... Radiola Super-Heterodyne... acknowledged the world over as the last word in radio achievement. And at a phenomenal saving! Super-powerful... super-sensitive..., super-selective...and super-tone quality. You'll never have to apologize for the Super-Heterodyne—it never fails you. Here's a radio set that meets every broadcast requirement. The new low price takes this amazing instrument out of the luxury class. And the Radiola Easy Payment Plan enables you to own a Radiola Super-Heterodyne without straining your purse. Why delay getting the fullest enjoyment out of modern broadcasting? Trade in your old set...Visit your Radiola dealer and arrange for a free home demonstration of the radio instrument you'll always be proud to own! Radiola Division RCA Victor Company, Inc.

Ask your Dealer, today, about a liberal allowance on your old set

Look for and insist upon RCA *the famous* RCA *trade-mark*

RADIOLA 66...The Incomparable Super-Heterodyne with Electro-Dynamic Reproducer in a handsome cabinet (illustrated above) $175

RADIOLA 60... A table model of the latest RCA Super-Heterodyne. Former price $130, now $98

RCA LOUDSPEAKER 103... For use with the Radiola 60, $18

RCA RADIOLA 67... Superb combination of the Super-Heterodyne with Electro-Dynamic Reproducer and phonograph for electrical reproduction of records $690

(Above prices do not include Radiotron equipment)

RCA RADIOLA

Tune in—The RCA VICTOR Hour, every Thursday night, over a Coast-to-Coast network of the N. B. C.

The Washington Post.

THE WASHINGTON POST CO.
Washington, D. C.
EDWARD B. McLEAN,
President and Publisher

MEMBER OF THE ASSOCIATED PRESS.
The Washington Post is a member of the Associated Press, receiving the complete service of the world's greatest news-gathering organization.
The Associated Press is exclusively entitled to the use for republication of all news dispatches credited to it or not otherwise credited in this paper, and also the local news published herein.

TERMS OF SUBSCRIPTION.
Delivered by Carrier in Washington.

Daily, Sunday included, one year	$8.40
Daily, Sunday excepted, one year	6.00
Sunday only, one year	2.60
Daily, Sunday included, one month	.70
Daily, Sunday excepted, one month	.50
Sunday only, one month (with four Sundays)	.20
Sunday only, one month (with five Sundays)	.25

BY MAIL, PAYABLE IN ADVANCE.
Maryland and Virginia.

Daily and Sunday.	Sunday Only.	Daily Only.
One year...$10.00	One year... $4.00	One year... $7.00
Six months. 5.00	Six months. 2.00	Six months 3.50
One month. .85	One month. .60	One month .40

ALL OTHER STATES.
(Mexico and Canada, Incl.)

Daily and Sunday.		Daily Only.
One year...$12.00	One year.... 5.00	One year.. $8.00
Six months. 6.00	Six months 2.50	Six months 4.00
One month. 1.00	One month. .50	One month .75

All Subscriptions by Mail Payable in Advance.

New subscriptions for The Post or renewals will not be accepted unless payment accompanies the order. Remittances should be made by drafts, checks, postoffice orders, registered letters or express orders, payable to The Washington Post Co.

Entered at the Postoffice, Washington, D. C., as second-class mail matter.

National Advertising Representative—PAUL BLOCK, Inc., Park-Lexington Building, New York; Palmolive Building, Chicago; Little Building, Boston; General Motors Building, Detroit; Guarantee Trust Building, Philadelphia; Russ Building, San Francisco.

Tuesday, March 4, 1930.

FORCIBLE CROP REDUCTION.

There no longer need be doubt that the Government is determined to administer the farm relief act so as to help the farmer, no matter what the cost may be to the consumer. When the Farm Board went into the wheat markets with public funds to speculate in futures it was carrying out a program of this nature. But, as is generally recognized, the heart of farm relief lies not in Government speculation in futures but in the control of surpluses. In Texas, it seems that the Government has tackled this problem in a way that may help the producers of cotton, but which, if carried through, is bound to cost the consumer a pretty penny.

Col. C. C. Walsh, agent for the Federal Reserve Bank in the Dallas district, has advised bankers to be cautious in making loans to cotton farmers who decline to go along with the Farm Board program to curtail acreage. Most of the banks are dependent, directly or indirectly, upon the Federal Reserve Bank for credit accommodation and the farmers, in turn, are dependent upon the local banks for credit with which to prepare their crop and carry it through to maturity. The Federal Reserve warning, therefore, is more than a veiled threat. It means that cotton acreage around Dallas must be reduced, and that cotton farmers in the Dallas area who are so foolish as to attempt to produce to the limit of their ability are to be brought face to face with the insurmountable wall of financial stringency.

This scheme, so far as its practical effect is concerned, is somewhat superior to the plan recently adopted by the Mississippi Senate. That body approved a measure under which no person or corporation would be permitted to "plant upon the same land in any one year any crop of cotton the acreage of which exceeds 60 per cent of the acreage planted in all crops upon said land." This scheme similarly seeks to limit production by force rather than agreement, and would destroy initiative as well as interfere with individual rights. If it were to become law, and if it could be enforced, it should serve to limit cotton production in Mississippi, but it would not keep planters in neighboring States from expanding their acreage in order to obtain as much benefit as possible from the increased prices that the limiting law seeks to bring about. That there would be many who would attempt to take such advantage of this situation need not be doubted. Wherever arbitrary limitation of this sort has been imposed, the scheme invariably has failed because of the shrewdness of the producers in neighboring areas.

The Federal Reserve scheme, however, could be applied throughout the country. If crop acreage could be reduced by withholding credit in Dallas, it could be reduced by withholding credit in each of the Federal Reserve districts. The fact that the farm relief act as adopted does not sanction the withholding of farm credit so as to influence acreage curtailment is not important. The Government has an effective club with which farmers can be forced to adopt a program that will raise the price level of agricultural commodities. What if the consumer, in whose ranks are included practically all industries, will have to pay more for cotton as a result? He doesn't matter; it is the farmer who has to be relieved.

STALIN'S LYING STATEMENT.

Dictator Stalin's widespread announcement that the Soviet will no longer use force in carrying out its collectivization program is not to be taken seriously. The statement is obviously intended to deceive the Russian people who are rebelling against the communistic plan.

In spite of the fact that the Russian revolution is more than twelve years old, the communistic ideals of the bolshevists have not been imposed on any great number of people until recently. Attempts were made to "educate" the people to communism, without success. It was found necessary to force them to give up their private property and become members of collective farms and industrial groups. Many of the poverty-stricken peasants made no resistance, because they had nothing to lose. But the kulaks, or richer peasants, offered such resistance that Stalin decreed their extermination. Their land was confiscated. They retaliated by slaughtering their cattle to keep them from falling into the hands of the Soviet. Now the kulaks have been forced into exile, imprisoned, and in many instances executed. This policy has caused thousands to migrate to adjacent countries, but reports from Poland indicate that the would-be immigrants are now being slaughtered with machine guns as they cross the border.

Stalin, the dictator, writes under the title of "Dizziness From Successes," but his article reveals the utter failure of the Soviet to incorporate a large portion of the Russian people within Communist organizations. They have met with defiance of their program to destroy personal initiative and freedom of action. The protest from outside of Russia counts for little, but the bolshevist dictator can not persist in ignoring the antagonism his policy has stirred up among the Russians themselves. Only meager accounts of what is going on in Russia reach this country. The rebellion against communism may be far more serious than it has been represented.

There is nothing to indicate that the bolshevists have given up their objective to communize Russia. The statement shows an inclination to soft-pedal the drive against the independent peasants until the opposition has subsided. Stalin intends to tighten the thumbscrews as much as possible without provoking disastrous reaction. He sends out a conciliatory statement through the press, prating of education and persuasion. But the remorseless robbery and murder of the kulaks goes on.

PUTTING WASHINGTON IN DEBT.

When the Cramton Park purchase bill was under consideration it was pointed out that the method of financing contemplated therein would set a dangerous precedent. This prophecy has materialized all too quickly. The compromise airport bill evolved by a joint congressional committee involves a similar system of financing. It is proposed that the Government shall lend the District the sum that will be needed for the development, namely, $2,500,000, which the District will repay out of its general revenues over a period of years. Local taxpayers would thus be saddled with a national obligation.

Because Washington is the National Capital it is to be developed on an elaborate scale. This is quite proper. The Federal city should have a comprehensive park system and, in time, there will be needed an extensive airport. Washington, the municipality, however, can not afford to create out of its general revenues the elaborate park system or the kind of airport that will be required. The city can do no more along these or other lines than any city of comparable size without burdening its citizens unfairly. It is up to Congress to assume the expense of developing Washington over and beyond the normal requirements of a city of 600,000.

The Cramton park bill and the airport scheme are unjust. The park bill seeks to fasten upon local taxpayers the burden of creating parks that the city as a city does not need and can not afford. The airport measure seeks to make local taxpayers buy and develop an airport located outside of the District. Both measures would throw Washington, a city that long has prided itself that it "pays as it goes," in debt. Together, they would create debts totaling $18,500,000, to pay for enterprises that are partly national in character and which should be financed in part by the Federal Government.

SIGMUND KANN.

The untimely death of Sigmund Kann, cofounder of the house of S. Kann & Sons, is felt keenly in both business and private circles in Washington. Mr. Kann had been closely identified with the development of business in this city. His influence is manifest in the high commercial standards that have come to be observed. As a pioneer in the promotion of a great modern merchantile institution his life work has made a deep impress on the commercial history of the Capital.

It is not only as a merchant, however, that Mr. Kann was known. While he craved no public honors, he never failed to respond generously to charities and to public duty. He endeared himself to all who knew him by his kindly nature and sympathetic understanding. His influence was potent in public organizations concerned with the upbuilding of the National Capital. Mr. Kann was proud of Washington and eager to promote its well-being. The city gratefully acknowledges his services and mourns his death.

MRS. OWEN'S VICTORY.

The unanimous decision of the House committee on elections that Mrs. Ruth Bryan Owen, of Florida, is entitled to a seat in that body may be considered a victory for women who are seeking to remove legal discriminations against their sex. William C. Lawson, opponent of Mrs. Owen in the election of 1928, sought to have her unseated on the ground that she had been a citizen of the United States but three years. The committee decided that her right to a seat was not impaired because she had married a foreigner.

At the time of Mrs. Owen's marriage the law provided that American women marrying foreigners should forfeit their citizenship. The Cable act of 1922 allows American women thus discriminated against to regain their citizenship by naturalization. Mrs. Owen was repatriated in 1925 and elected to the House in 1928. The Constitution requires that a member of the House shall have been a citizen for seven years.

The decision of the House committee is, in effect, that Mrs. Owen regained through the Cable act not merely her citizenship, but her previous status. To all intent and purposes she has never been a foreigner. This is a sensible construction of the law. The effect of that untenable arrangement under which an American woman became an Englishwoman through a marriage contract, should not be perpetuated, now that the measure has been supplanted. Another wrinkle in the question of women's nationality seems to have been ironed out, but plenty remain to furnish amusement for any one who has a propensity for riddles.

A COALITION DOLE PLAN.

For six months the Democratic-insurgent coalition in the Senate has been engaged in a drive against the American workingman. At first the raiders were content to deny protection to industries that are hard pressed by foreign competition, but recently they have been slashing existing duties without giving the interests affected a chance to protest. They are trying to whittle away the foundation of American prosperity.

The most brazen confession of this outrage against the workingman now comes from Senator Brookhart, in the form of a resolution which would appropriate $50,000,000 for the relief of unemployment. Having sponsored legislation that would throw millions of men out of work, this member of the coalition now proposes a dole system whereby the Government would feed their families. Jobs and high wages would be replaced by idleness and a pittance from the Government. Shameless as this program is, it must be admitted that the dole proposed by the senator from Iowa is a logical sequel to the coalition's tariff program.

Mr. Brookhart seems to sense the inadequacy of the proposed dole as a substitute for steady work at good wages. "Fifty million dollars will not go far," he says, "but it will be a start." Does he vision an item of a few hundred millions in future budgets, to care for the men and women whose economic standing would be sacrificed by the coalition in its assault upon industry?

The coalition may well be concerned over unemployment. Failure of the country to recover quickly from the depression caused by the stock market collapse may be laid squarely at the door of this threat from the renegade Republican and Democratic group. Coalitionists are complaining that the industrialists who met with President Hoover and pledged themselves to proceed with "business as usual" have laid off large numbers of men. The truth is that every one cooperated with the President in his effort to restore prosperity, except the coalition itself. Republican leaders in the Senate have been helpless before the onslaught led by party traitors. A large share of the confidence so carefully built up by the President has been torn down by the continued raids of the coalition upon the American protective policy. If agricultural prices are depressed still lower because of a reduction of the amount of food consumed due to unemployment in industrial centers, the farmers will have their counterfeit champions in the Senate to thank for it.

"A dole for the industrial worker and an export debenture for the farmer," would be an excellent slogan for the coalition. It is surprising that none of its illustrious members have thought of it before. Those who have feared that the coalition would offer no substitute for well-paid jobs and good markets have grossly misjudged the combination. Its members do not intend to kill prosperity without making arrangements for a decent funeral.

Out in Detroit they're threatening to invoke the law to stop a dance marathon, but up in Nutley, N. J., a radio-listening marathon has been going well over 100 hours and no one threatens to invoke the law. Maybe the radio listeners are being punished as they go.

EMPIRE FREE TRADE

From the New York Herald Tribune.

Undeterred by the ignominious collapse in Parliament of his "new policy for prosperity," Lord Beaverbrook has launched a fourth political party to advance the great cause of "empire free trade." No doubt it will be received with that chill disdain with which the eminent have met most of Lord Beaverbrook's efforts to save the state. The policy, in brief, is to establish the British Empire as a tariff union; and on the surface it would seem to be impossible. Australia has just jacked up her tariff, and a distinguished Australian spokesman has told an English audience that "without the tariff we could not hold our population." No less an authority than Sir Herbert Samuel has summed it up on an acid note: Empire free trade, he says, advances two proposals: "Within the empire it would promote free trade; externally it would establish protection. The first proposal is desirable, but is not practicable; and the second is neither the one nor the other."

This note seems the complete answer. Lord Beaverbrook claims to have 100,000 "empire crusaders" already enrolled; and if that astute publicist thinks that he can see an issue in it, one can believe that there must be another side. Yet statistics indicate that Great Britain gets two-thirds of her imported food and raw materials from outside the empire and only one-third from the dominions and colonies; while the major dominions, on the other hand, get two-thirds of their total imports from outside countries and only one-third from the United Kingdom, and all of them are striving to reduce their manufactured imports from any source. Tariff barriers which would raise the price on two-thirds of the United Kingdom's food and raw materials would be no less impossible than tariff preferences which would expose dominion industry to destruction by British exports.

Lord Beaverbrook, however, argues that the statistics are in part misleading. When one counts Canadian wheat exported through American ports, "the truth is that already 70 per cent of our wheat imports are empire-grown." As is true of the United States, establishing the empire as an "economic unit" would not require the cessation of all outside trade. And, finally, once an assured market, protected from "dumping" or the accidental fluctuations of free world trade, were offered to dominion food and raw material producers, Lord Beaverbrook believes that the dominions could develop their production so that Great Britain would be fully supplied from them without any very great rise in price.

So stated, the position becomes, if not more practicable, at least more reasonable. To basic producers in the dominions the "empire crusade" holds out something not so very different from what our Farm Board is trying to give our farmers. To the dominions the bait is not so much high prices as stabilized prices, so that, for example, meat producers in Australia can make their investment and start their business without fear of extinction because of a sudden surplus in the Argentine. On the other hand, Lord Beaverbrook is unable to offer the British wage earner the bait of unrestricted markets in the dominions for English manufactures; the greatest care is taken in the propaganda to insist that the dominions would maintain their protection for "key" industries, admitting only specialized manufactures.

It is all rather vague and all obviously very much in the future. The dominions have given the crusaders no encouragement. Yet one may predict that the idea will not die. In May the empire chambers of commerce are to meet in preparation for the coming imperial conference, and "empire free trade" will have a prominent place in the discussions.

COMING CONGRESSIONAL ELECTIONS
WONDER IF THAT WILL BE A WET OR A DRY STORM?
DUNNO,- BUT IT'S GOING TO BE A HUM TWISTER!
JAMES NORTH

It Has 'Em Worried.

PRESS COMMENT.

Always With Us.

Lorain Journal: Crosswords vanish, but cuss words are as popular as ever.

Identification.

Atchison Globe: The newspapers are carrying a picture of Senator Borah and his horse. The horse is the one with the intelligent face.

And How!

Indianapolis Star: London experts prescribe foam baths for beauty, and, just think, when we had it we used to scrape it off.

Dwindling.

Dayton Journal: The coal pile at this time of the year gets more scrutiny than anything else about the home.

Asking the Impossible.

Arkansas Gazette: So far we haven't had any nature faking story of Wall street bears adopting and mothering lambs.

Dry Wetness.

Atlanta Constitution: The cryptic verdict of an Atlanta joint debate is that "it's better to have prohibition than to have no drink at all." The silliest thing you know!

Obliging.

Louisville Courier-Journal: The unemployed will feel grateful to the Senate. When appealed to in their behalf not to raise the tariff on food, that deliberative body voted the other day to retain preserved mushrooms on the free list.

JUST FOLKS

By EDGAR A. GUEST.

SUGGESTION FOR MEN.

She ordered her lunch, and then as she sat
At the table she took off her little blue hat;
Held up a mirror as wide as a book
And sideways and frontways proceeded to look.
She picked up a comb and she tossed back her hair,
She pulled it out here and she tucked it in there.
As I watched her I said to myself: "There's a hunch!
That's something to do while you're waiting for lunch!"

From a tube she squeezed stuff on her pink finger tips
And calmly proceeded to varnish her lips.
She penciled her eyebrows an ebony black
And I wondered what else she could have in that sack.
She tinted her cheeks till they beggared the rose,
And the maid brought her food as she powdered her nose.
"Now there is a first-class idea," thought I.
"If the girls can do that, why should men be so shy?"

Why doesn't somebody get out for a man
A neat little package, with soap in a can,
A razor, a brush and a looking-glass small,
So neat that his pockets could carry it all?
This is one of the sayings the classics produce,
"The sauce for the gander is sauce for the goose."
After ordering lunch, precious time could be saved
If, while waiting, he got out his razor and shaved.

Why not copy the women? 'Twould be no disgrace
For a man to be openly kind to his face.
With a neat pocket outfit, like this I suggest,
Man could always contrive to appear at his best.
At noon time, on street cars, with moments to spare;
At the dentist's, while waiting his turn in the chair,
Or while dummy at bridge, unconcernedly grave,
He could take off his necktie and collar and shave!

(Copyright, 1930.)

A Hard Bed Is a Blessing If It Makes a Lazy Man Get Up.

By ROBERT QUILLEN

WHEN a son was born to a preacher, 50 years ago, the neighbors solemnly shook their heads and pondered over the mysterious law of contrasts that doomed the little fellow to be ornery in boyhood and tough in early manhood.

Preachers' sons, by common report and belief, were no good.

It is possible that the neighbors were disappointed because they expected too much—possible, also, that the boys pretended to be more wicked than they were in order to overcome the suspicion of the "fellers."

In any case it is now definitely established that preachers' sons climb higher than the sons of other men, lay or professional.

In "Who's Who" the sons of preachers lead the field by a wide margin.

And this superiority of the sons of clergymen is so well established and so obvious that a national organization devoted to the upbuilding of the race seriously suggests a bonus or pension to encourage and support preachers in the accumulation of larger families.

Students of eugenics are mistaken, however, in their assumption that the preacher's son is superior solely because of his inheritance.

And moralists are mistaken in their belief that early training makes the preacher's son superior.

Teachers, artists, lawyers, physicians and merchants—their number far greater than the total number of clergymen—are equal to the preacher in natural ability, in physical vigor, in culture and in ancestry, and they bequeath to their sons every natural advantage the preacher can bequeath to his.

In the matter of early training the preacher's son doubtless has advantages above the average, but among the hosts of laymen there are fathers, equal to clergymen in number, who give their sons training in religion, morality, ethics and gentility equal in merit to that received by the sons of preachers.

Where, then, is the advantage of the preacher's son?

What has he the others lack?

He has poverty.

He climbs high because he inherits a good mind and body, develops in an atmosphere of refinement and decency, absorbs a respect for ethics, receives a good education, and, finally, learns to hate poverty.

It is the ambition to "be somebody" that makes men successful.

The seed of that ambition is discontent, and thus poverty becomes the added advantage that enables the preacher's son to outdistance men of equal merit.

(Copyright, 1930.)

THE ONCE OVER

By H. I. PHILLIPS

RUDY VALLEE AND THE PRESIDENT

("Rudy Vallee, after appearing for Women's Congressional Club, was received by President Hoover at the White House."—News Item).

Mr. Hoover: Good morning. What is the name again, please?

Rudy: Vallee. Rudy Vallee.

Mr. Hoover: I remember hearing the name. You're a professional golfer.

Rudy: No, I play and sing.

Mr. Hoover: Oh, now I know. You sing over the radio. I've heard of you.

Rudy: And I've heard of you, too, sir.

• • • •

Mr. Hoover: What are you doing in Washington, Mr. Glenn?

Rudy: Vallee is the name. I came here to play and sing for some congressmen's wives.

Mr. Hoover: You have a voice that sways people, they say.

Rudy: So I am told.

Mr. Hoover (sadly): I wish you'd sing to some of the congressmen. Nothing that I've been able to do has seemed to sway 'em.

• • • •

Mr. Hoover: What's your regular business, Mr. Gully?

Rudy: Vallee, not Gully. Singing is my regular business.

Mr. Hoover (incredulously): You mean you have no real business? You just go about singing. How curious! Do you find it interesting?

Rudy: Very. Don't you ever sing?

Mr. Hoover: Hardly ever. I've often thought I'd like to.

Rudy: And I've often thought I'd like to be President. Nothing to do but fish and issue warnings. It must be great fun.

Mr. Hoover: I used to think so, but I was wrong. You lead a band, too, don't you, Mr. Chasm?

Rudy: Yes. And the name is Vallee, if you don't mind.

Mr. Hoover: I don't mind if you don't. I used to know a Mississippi Valley once. Any relation?

Rudy: No.

• • • •

Mr. Hoover (pensively): What fun it must be to lead a band!

Rudy: Would you like to try it?

Mr. Hoover: I haven't had much luck as a leader lately.

Rudy: Maybe you have the ability but just need that certain something to put you over big.

Mr. Hoover: That what?

Rudy: That certain something . . . that little crooning tone . . . that little break in the voice.

Mr. Hoover (very interested): Break in the voice?

Rudy: Yes, it moves millions.

Mr. Hoover: I used to have a break in my voice, but it's gone.

Rudy: Nonsense. I didn't have it at first.

Mr. Hoover: How did you get it?

Rudy: I'll show you.

Mr. Hoover (full of hope): So I can sway people everywhere—even in Congress?

Rudy: Absolutely.

Mr. Hoover (enthusiastically to his secretary): Close all the doors and cancel all other appointments for this week. I'm going to be very busy going over a most important matter with Mr. Canyon—beg pardon—with Mr. Vallee.

• • • •

PREMATURE SPRING SONG.

The birds are singing in the trees,
Lambs gambol in the park;
The squirrels and the bumble bees
Are having quite a lark.

The people swelter in the street,
The hatless get a tan;
It's record February heat,
Proclaims the weather man.

A strange light gleams in lovers' eyes
And from these signs I know
We'll soon have sleet and lots of ice
And half a foot of snow!

• • • •

WASHINGTON DRY LAW PROTESTS.

"I don't like the law," said Atterbury,
"It makes the folks intem-prate, very;"
"I want it killed and in a hurry,"
Said Mr. Butler (Nicholas Murray);
"It makes me think of William Bryan,"
Said Rev. Dr. John A. Ryan.

(Copyright, 1930.)

LETTERS TO THE EDITOR.

Law Can Not Make People Temperate—Only Character Can Do That.

To the Editor of The Post—Sir: The difficulty of the prohibition question is apparent when we consider the vagueness of proposals for its solution. When the Volstead law was enacted its modification opponents were unanimous on the assertion that the saloon must never be permitted to return. As a matter of fact the saloon was not a cause, but an effect. The statesman lawmaker knows this. He knows that for the moral advancement of the country we must consider the material with which we build.

The American people, if we are to have real temperance, must be educated to the point where we will drink as well as eat with discretion.

Conditions today are bad, although no worse than in the days of the ill-regulated licensed saloon, but wet or dry, it is already demonstrated that the country can not be made temperate by statute. That must be done by education—by character building, by the continued development of the self control which was evident in the American people before the eighteenth amendment was ratified.

FEDERALIST.

Eight-Hour Law for Women Workers Not Enforced in the District.

To the Editor of The Post—Sir: I think this is a very opportune time to call to the attention of the Bureau of Efficiency of the District government the lax enforcement of the eight-hour law for women.

I personally know a clerk who was employed for over six months in a business establishment and her card was not inspected during that time. The laundry companies in their branch offices are among the chief violators of this law.

If insufficient personnel is responsible for the lack of enforcement of this law, I think Congress should be asked for additional inspectors in this department, as well as in the building inspector's office.

The fact that an employe's time conforms with the law is no proof that she is not working longer than the law allows. She understands that she has to fill the card out to suit her employer or lose her position.

If some of the business houses were inspected late in the evening around the last of the month it would be found that bookkeepers and clerks were working twelve hours instead of eight.

Why take up time making laws that are not enforced and simply become a farce?

L. M.

A Voice of Protest Against Tearing Down Metropolitan M. E. Church.

To the Editor of The Post—Sir: Call it "progress" if you will, but to us it seems like desecration to remove all the time-honored structures in this city because a certain plan for building has been evolved. We all love beautiful and symmetrical arrangement, but when a place like Metropolitan M. E. Church stands in the way of such plans, could it not be included? It would be all the more remarkable, like old Trinity Church in New York City. Can you imagine tearing down old Trinity to make way for a municipal building?

America can never have anything of historical value while we encourage the custom of tearing down or otherwise getting rid of a thing regardless of its associations. Small wonder that the English look superciliously on our love of display and our lack of sentiment.

AN OBSERVER.

Newcomer Complains of the Smoke Nuisance.

To the Editor of The Post—Sir: We are disappointed in Washington. We came from the West to spend the winter, and do not find the city air very conducive to health. We took an apartment overlooking Rock Creek Park, thinking the air would be clear and good to breathe. We have found it otherwise. I can see black smoke pouring out of a dozen chimneys from large apartments. Can nothing be done? If Pittsburgh, which was the dirtiest city in the United States, can be clean, why not our beautiful Capital?

This is a plea from one who wants to stay here, but whose lungs feel full of smoke.

A STRANGER.

Employes of Long Service Should Have Better Retirement Annuities.

To the Editor of The Post—Sir: While the Lehlbach bill corrects the injustice to high-salaried employes, who have contributed more to the retirement fund than low-salaried employes, should not another correction be made to allow more pension to employes who have served more than 30 years, which seems to be the limit of service allowed by all the retirement bills?

How about an employe who has served nearly 50 years? Should not he get more pension than one who served only 30 years?

G. H. M'CARTHY.

As She Is and Should Be Spoke, According to Miss Hill.

To the Editor of The Post—Sir: In a community such as Washington, where culture runs rampant and trained intelligence fairly infests the largest buildings, it pains one to read "from whence they came" as the local conception of a proper phrase for a commercial play presenting women's dress styles. "From" is superfluous, an evidence of business English, than which there ain't nothin' "more funnier," unless it be "Yours Received and contents noted, and in response beg to state that per said invoice."

EVELYN JANET HILL.

Dr. Church Has a Convert to His Proposed Liberal Party.

To the Editor of The Post—Sir: Permit me to express, through your columns, my high admiration of Dr. Samuel H. Church, of Pittsburgh, for courageous denunciation of the present day evils attendant upon prohibition. On with the formation of the Liberal Party for the preservation of our rights and heritages!

J. A. DALY.

BERENGUER DENIES ROLE OF DICTATOR

Premier Tells Liberal Leader He Hopes for Freedom of Political Speech.

NATION REPORTED QUIET

Madrid, March 3 (A.P.).—In an interview with a prominent Liberti politician, Premier Damaso Berenguer today denied his government had brought back to Spain the dictatorship that fell with Primo de Rivera.

The premier told Senor Melquiades Alvarez, leader of the constitutional reformist branch of the Liberals, that he hoped the country would be ready within four weeks for the resumption of freedom of political speech.

In no case, he said, did the government wish to recreate the dictatorship and he reiterated the government's desire to reestablish constitutional government, parliamentary institutions and the constitution of 1876.

Liberal Postpones Speech.

Melquiades Alvarez had been forced to postpone a scheduled speech because of the government's changed attitude since the outbreak of anti-monarchy demonstrations after the Sanchez Guerra speech last week. He came today to make inquiries of Premier Berenguer.

The government's preparations to suppress disturbances apparently had the desired effect today, for Spain was quiet. Gen. Enrique Marzo Who, as minister of the interior, is responsible for domestic welfare, asserted that the whole country was in a state of tranquility.

Strike Is Not Attempted.

The general strike threatened at Valencia in sympathy with Sagunto metal workers, was not attempted after the authorities had taken precautions to handle any situation that might develop.

Madrid students appeared composed after receiving assurance from Gen. Marzo that students were not being singled out for police action. He told them, however, that any riotous groups parading the streets with subversive cries would be arrested regardless of who they were.

Schools and universities will not be reopened until Thursday because of the government's campaign against disorders.

RIVERA'S SON HURT IN DUEL IN SPAIN

Continued from Page 1.

about 8 a. m. In the first round Miguel was wounded in the wrist by Rexach, but insisted that he could continue fighting. In the second, Miguel twice wounded Rexach in the wrists and the seconds said that he could not go on.

Two parties then went separately to a hurried breakfast of coffee and rolls and departed in different directions. Miguel stopped long enough to send a telegram to his father in Paris, assuring him of his safety.

Every effort was made by the duelists to keep their meeting secret, and it was only discovered today when the authorities found the telegram sent by Miguel to the former dictator.

Young Primo de Rivera recently was sent out of Spain to prevent his fighting duels. He had challenged several officers whom he accused of having insulted his father, slapping a general publicly in one of Madrid's most fashionable cafes. He was escorted to the French frontier at that time by a police guard.

Army Musician to Wed Girl in New York City

Oscar Urban, 29 years old, a musician of the Army Band, stationed at the War College, and Miss Helen Dusek, 18 years old, of 1483 York avenue, New York City, obtained a license there yesterday for a wedding they said would be solemnized at the John Huss Church, in New York.

Mr. Urban was born in Petersburg, Va., the son of Joseph and Helen Tesek Urban, while Miss Dusek is a native of New York, the daughter of Otto and Caroline Mysticka Dusek.

United States Envoy at Leipzig Fair.

Leipzig, Germany, March 3 (A.P.). Ambassador Frederic C. Sackett today paid a flying visit to the Leipzig spring fair to view especially the American exhibits. Among others he visited were those of the Baltimore & Ohio Railroad and the Baltimore Association of Commerce.

The Listening Post

—By CARLISLE BARGERON—

ONE naturally wonders just why our town printer, Mr. Carter, should declare a one-man war on our Police Department at a time when it is just settling down to normalcy. This is without regard, of course, to the merits of Mr. Carter's charges, of which we have no knowledge and still less concern.

But as biological, physiological or psychological study Mr. Carter's efforts do afford a most interesting study.

Ordinarily, printers are not of the crusading type, and quite frankly, we know but few of them who would make any claim to being angels. Yet, surrounded by printers, with printers to the right of him and printers to the left of him, in the midst of a flock of printers, in fact, in an indisputably printing atmosphere, Mr. Carter is a crusader.

* * * *

THIS is not his first crusading effort. One recalls, somewhat vaguely because of the intervening years, of his clash with his employe printers once before and the same issue was at stake then as there is now—booze and the ponies.

Mr. Carter was crusading then and if our recollection is not faulty he won out. All the printers took the pledge and quit playing the ponies or maybe it was just a moral victory that Mr. Carter won. The point is that he came out on top of the controversy as we recall and there were times when the printers' journal was calling for Mr. Carter's scalp.

* * * *

NOW why is this? Why is Mr. Carter such an irrepressible, such an incorrigible crusader, in fact? Why is it that he just must come out and challenge our constabulary at this time when the more timid of us crusaders would say let a sleeping dog lie.

A visit to Mr. Carter's office, we believe, would give the answer.

It is not nearly as difficult to see the President of the United States as it is to see Mr. Carter. One goes to the White House and tells the nature of his call to Mr. Akerson and if it is of sufficient importance he is ushered promptly into the President.

But is Mr. Carter seen this easily? He is not.

* * * *

IN the first place upon entering the building wherein is Mr. Carter's office, one has the sneaking sensation he is entering a bastille. And this nervousness, of course, does not help him when he is accosted by Policeman No. 1. If he is fortunate he gets to see Policeman No. 2, and if one of iron nerve he may advance to the third of the Printing Office Guard.

He has not begun to run the gantlet of the secretaries and secretarial buffers yet.

And once in Mr. Carter's office he finds a man utterly alone, a single figure in a great big, forbidding room, a darkened room, a room inaccessible to the sunlight.

It is as if the man were shut up, as if he always had been. And this is believed to be the reason for his crusading spirit. It is a suppressed desire to get out and stretch himself, to get to the sun, in short, to just kick up and raise Cain. If his office were a tent in the middle of the Ellipse, where the warm and cold winds might alternately beat around him, it is not believed he would be as he is.

Duce Felicitates Church in Speech

Extends Olive Branch to Vatican in Praising Pioneer Fascist.

Rome, March 3 (A.P.).—What was interpreted as an olive branch tendered the Vatican featured Premier Mussolini's speech today before the Fascist "Corporative Chamber," commemorating Michele Bianchi. Referring to the death of the pioneer Fascist, one of the original four who led the march on Rome in 1922, Il Duce remarked:

"He wanted to die as a Catholic, in the comfort of rites and hopes of the 1,000-year old religion of the Italian people."

The remark was viewed as further evidence of harmony between the Italian government and the Vatican since the signing of the conciliation treaties.

Discharge Pushed For Alien Workers

Detroit Council Would Cut Noncitizen Employes Off Payroll Tonight.

Detroit, Mich., March 3 (A.P.).—The city council today took steps to make its order sweeping all aliens from the municipal pay roll effective tomorrow night.

Only a veto by ayor Charles Bowles of a resolution adopted last Tuesday can save the jobs of 1,553 persons, not citizens of the United States, employed by the city government.

The vote to make the order effective tomorrow night was taken after additional reports had shown that the alien employes numbered about 800 more than originally reported. The mayor has not indicated his attitude toward the resolution, which provides that if "extenuating circumstances' 'are found in individual cases, such aliens may be reemployed.

She's 75 and a Hiker.

Winslow, Ark., March 3 (A.P.).—Mrs. W. T. Arnold walked 22 miles to celebrate her seventy-fifth birthday anniversary.

Jurists of League Agree on Change

Attempt Is Made to Remove Threat of War Seen in Article XV.

Geneva, March 3 (A.P.).—The international committee of jurists tonight agreed upon an amendment designed to eliminate the possibility of war which now exists under the terms of Article XV, paragraph 7, of the League of Nations covenant.

The formula which the committee will recommend to the assembly provides that where the council can not agree unanimously—not counting the votes of parties to the dispute—it shall seek the best appropriate procedure and at the same time the council of its own motion, or at the request of one of the disputants, may ask the World Court for an advisory opinion on the legal points involved.

The amended form omits the phrase in the present article which permits members to take such measures as they think fit to maintain right and justice—which opens the door for war.

UNTERMYER CITES "SLUGGING" OF FOX

Stuart and Otterson Sought $10,000,000 of Magnate, Counsel Charges.

"TALKIES" STUMP JUDGE

New York, March 3 (A.P.).—In arguing a motion to restrain Harry L. Stuart, of Halsey, Stuart & Co., and John E. Otterson, president of Electrical Research Products, Inc., from voting to the stock of William Fox, Wednesday at a special meeting of Fox stockholders, Samuel Untermyer, counsel for Fox, today told Supreme Court Justice Aaron Levy that Stuart and Otterson tried "to slug Fox for $10,000,000" in their refinancing plan.

"They tried to slug him," Untermyer repeated. "If somebody tried to do it for $10 he would probably go to jail."

"They claim," Justice Levy interposed, "that the publicity given all over the country to their trusteeship with Fox over his voting rights makes it a grave duty for them to continue their trusteeship even if Mr. Fox declines to continue the trusteeship. It is idealism.

"aMterially, they claim besides the mere money owed them by Fox, that they have valuable contracts with Fox Films lasting until 1944, for leases on 'talkie apparatus. I don't go to the movies, I haven't time, so I'm not sure of the term—and it would be manifestation of selfishness to neglect those 1944 contracts."

Untermyer explained that Fox had signed an agreement with Stuart and Otterson to act with him as trustees of his voting rights, which were a majority of the voting rights in Fox Films Corporation and Fox Theaters Corporation. Fox put up his stock and was also to hand in the resignations of the majority of the boards of directors. But he refused to do this, Untermyer said, and repudiated the trust when a plan of Stuart and Otterson to refinance his companies was disclosed as seeking to displace Fox as president.

Richard E. Wwight, representing Stuart and Otterson, denied Untermyer's charge that they wanted to disrupt Fox's enterprises and said that they were ready to present a plan of refinancing at the stockholders' meeting. He said they wanted to protect the "talkie" contracts by which electrical research products leases talking pictures equipment to the Fox companies.

Justice Levy reserved decision on the motion.

Members of Congress To See Air Mail Pickup

Members of the Senate and House of Representatives are to be given a close-up demonstration of an air mail pick-up device, the invention of Dr. Lytle S. Adams, beginning at 8.30 this morning at Hoover Field.

Trow Sebree, of the Clifford Ball Line, which maintains a mail route between Pittsburgh and Cleveland, will be the pilot in the demonstrations which are to last throughout the rest of the week. Special tests are to be made for the Postoffice Department.

Daily Cross-Word Puzzle

ACROSS.

1 Attachment to a horse's collar
5 The 19th letter
8 Damsel
12 Descended
13 Cistern
14 On the top of
15 High table land
16 A "lift" as it is called in England
18 Collection of like things
19 One
20 Egyptian sun god
21 Open (poetic)
22 Purpose
24 River in New Mexico and Arizona
26 Large deer (plural)
28 Driver of a hybrid between an ass and a horse
32 Born
33 Collections of documents arranged for reference
34 Nickname of the Sault Ste. Marie falls and canal
35 One who regards something or some one with scorn
37 A recess in a church
38 Crafts
39 Exclamation in a bantering spirit
40 Artificial language
43 Comparative suffix
44 Any
45 Employ
48 Young ladies
51 Absolute monarch
52 Hebrew measure
53 Anything given to pacify
54 Outgrowth of the epidermis
55 Unaspirated
56 Distress code signal
57 Measures of length

DOWN.

1 Thighs of hogs
2 Toward the sheltered side
3 Errors
4 Seventh Greek letter
5 Exactly
6 Salt: used in phrases
7 More barren
8 Large extinct bird with obsolete wings
9 In and to
10 Cease
11 Painful place
17 Small secluded valleys
19 Have existence
23 Exists
24 In heraldry, the tincture red
25 Near
26 Conclude
27 Famous Confederate general
28 Female head of a household or an institution
29 The plighting of troths
30 Goddess of dawn
31 Fish-spawn
33 Conflagrations
36 Dad
37 Exclamation of satisfaction
39 Forward
40 Heathen image
41 Married woman
42 Portent
44 Venomous reptiles
46 Navigate
47 Makes a mistake
49 Metallized rock
50 Card game
51 Definite article

YESTERDAY'S ANSWER.

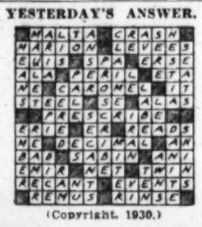

(Copyright, 1930.)

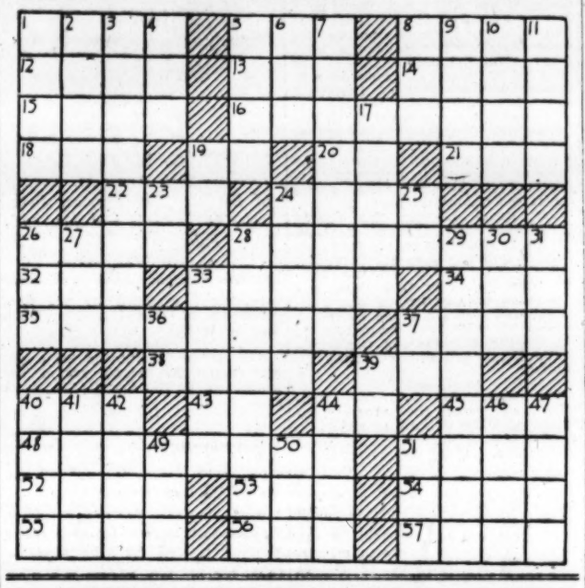

YOUR INCOME TAX

NO. 30.

Charitable contributions and gifts are deductible within limitations provided by the revenue act. In order that a deduction may be made, contributions to a corporation, trust, community chest, fund or foundation must meet several tests. Such organizations must be operated exclusively for religious, charitable, scientific, literary or educational purposes, or for the prevention of cruelty to children and animals. No part of this income must inure to the benefit of private stockholders or individuals.

Contributions made to a missionary fund, church-buildings funds, and for the benefit of other activities of the church are deductible. Pew rents, assessments and dues paid to churches are regarded as contributions. Gifts to any corporation or association organized or devoted to the advancement of learning are exempt.

Gifts to an individual are not deductible, but if made to a charitable organization, as defined by the revenue act, may be deducted even though the organization distributes funds among the individual beneficiaries.

Plan Now For Spring Painting

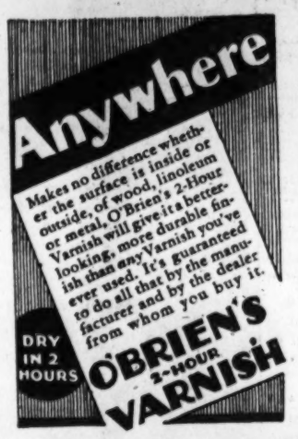
Anywhere
Makes no difference whether the surface is inside or outside, of wood, linoleum or metal, O'Brien's 2-Hour Varnish will give it a better looking, more durable finish than any Varnish you've ever used. It's guaranteed to do all that by the manufacturer and by the dealer from whom you buy it.
DRY IN 2 HOURS
O'BRIEN'S
2-HOUR
VARNISH

¶You'll be "all set" to push Spring painting to a quick finish, if you make necessary preparations NOW.

¶Call on us for price and quantity estimates—we'll be glad to oblige you.

¶Paints, Varnishes and Stains for every need, inside the home and out, at—

Specially Low Prices

HUGH REILLY CO.

PAINTS & GLASS

1334 New York Ave.—Phone Nat'l 1703

THE FIRE INSURANCE AGENT

—A Useful Factor In Every Community

In no other business does agent mean so much as in the fire insurance business as transacted by the Stock Companies. More than a century ago these companies established relations with property owners through responsible local representatives.

The system has grown with the insurance needs of the country. Today hundreds of the best citizens of every state are in contact with the public as representatives of the Stock Companies.

Great Authority

In no other field is the relation between agent and principal more intimate. In no other activity is the agent entrusted with greater authority.

The Stock Fire Insurance agent has at his command all the facilities of the companies in engineering and research to make life and property safer. He has access to systematic hazard measurements; authentic information about proper building construction; the work of Underwriters' Laboratories in testing materials and devices, and other forms of service for the benefit of the insuring public.

Leaders in Civic Affairs

In every community the insurance agents are leaders in civic affairs. They have been faithful factors in the steady reductions that have been made in the average rate charged for fire insurance during the last twenty years.

The local agent is in position to know his client and his client's property. He is prepared to study the needs of each one—brings to each the special service required—and may save *you* money if you will permit him to use the many available facilities and will cooperate with him in improving your risk.

THE NATIONAL BOARD OF FIRE UNDERWRITERS

85 John Street, New York

A NATIONAL ORGANIZATION OF STOCK FIRE INSURANCE COMPANIES ESTABLISHED IN 1866

WOODWARD & LOTHROP

1880 GOLDEN ANNIVERSARY YEAR 1930

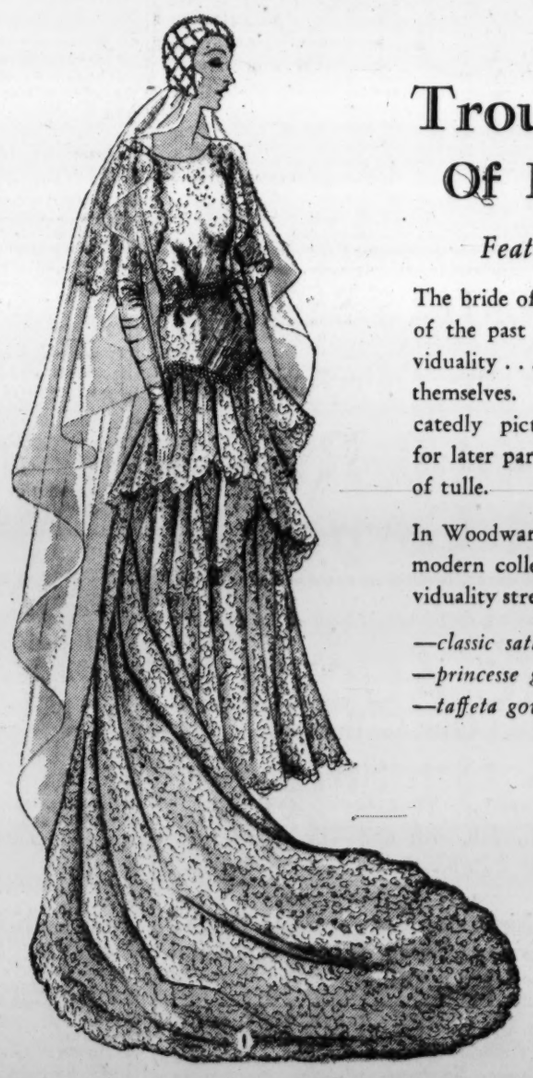

Trousseaux Of Individuality

Feature Period Fashions

The bride of today adapts picturesque modes of the past to 1930—and to her own individuality . . . and charming possibilities reveal themselves. Bridesmaids' frocks are sophisticatedly picturesque—and equally wearable for later parties. Bridal veils are filmy mists of tulle.

In Woodward & Lothrop's very smart—very modern collection—the bride will find individuality stressed . . . whether her fancy be the

—classic satin gown of 1930.
—princesse gown of exquisite lace—shown.
—taffeta gown of directoire influence.

One individual group includes—

A classic satin bridal gown . . . $165

For the maid-of-honor—a smart cape frock of green lace, with yellow velvet bows $85

Yellow mousseline de soie for the bridesmaids—with the youthful bolero to which Fashion is so partial $65

FASHION SECTION, THIRD FLOOR

WOODWARD & LOTHROP

1880 GOLDEN ANNIVERSARY YEAR 1930

Learn the Art of Using

Ciro Perfumes

correctly

Miss Ruth Parker will be here all this week to help you select the Ciro Perfume best suited to your personality. She will explain the subtle use of perfume.

Ciro Perfumes are distilled from the most memorable fragrance. They are blended, bottled and sealed in France. Among the Perfumes of Memory are—

Bouquet Antique — *Doux Jasmin*
Ambre de Jadis — *Maskee*
Le Chypre du Nil — *Gardenia Sauve*
Chevalier de la Nuit

TOILETRIES, AISLE 16, FIRST FLOOR

Early Copy Is an Asset to the Advertiser

EVENTS OF INTEREST IN SOCIETY CIRCLES OF CAPITAL

Air Attache Of Italy Will Leave Capital

Maj. Sbernadori Arrives As Successor to Comdr. Scaroni.

By JEAN ELIOT.

THE arrival of Maj. Paul Sbernadori from Rome to serve as Air Attache of the Italian Embassy calls attention to the disquieting fact that Washington is to lose one of the most dashing of its group of bachelor diplomats in Commander Silvio Scaroni, Maj. Sbernadori's predecessor in the post of Italian Air Attache. He is due to leave town in about three weeks and will return to Italy for duty.

Young and extremely good looking, Commander Scaroni has been a great favorite since he arrived here for his first embassy assignment. He is leaving town heart whole and fancy free so far as Washington girls are concerned, but there are rumors that he is to marry an Italian girl shortly after he goes home. He is said to prefer old-fashioned—or ultra-new-fashioned—girls, with long hair, long skirts and absolutely without make-up, so for a long time he has been the despair of the fascinating flappers. Commander Scaroni, who is an honorary aide de camp to the King of Italy, has recently been visiting in Nassau in the Bahamas, but returned to town in time to instruct his successor in his new duties. Maj. Sbernadori is staying at Wardman Park Hotel.

With Brig. Gen. Augusto Villa, also of the Italian Embassy, gone, Senor Don Mariana Amoedo, Counselor of the Spanish Embassy; Signor Leonardo Vitetti, of the Italian Embassy, and Mr. Walter Rufenacht, of the Swiss Legation, soon to go, interest centers in their successors. Lieut. Col. Marco Pennarolli arrived some time ago to succeed Gen. Villa as Military Attache of the Italian Embassy, but successors to Senor Amoedo and Mr. Rufenacht have yet to be appointed. There is, however, an attractive new bachelor diplomat in town, Mr. Knut Lykke, who succeeded Mr. Christian Hvistendahl as Attache of the Norwegian Legation.

Apropos of departures, Maj. Victoriano Casajus, for many years Military Attache of the Spanish Embassy, will be greatly missed. Senora de Casajus, an invalid, did not come to Washington in the long period of his residence here, although one of his daughters occasionally visited Maj. Casajus, and this agreeable soldier-diplomat was a boon to hostesses casting about for an extra man to round out a dinner party. Maj. Casajus returned recently to Spain, his recall following the fall of the Spanish dictator, Gen. Primo de Rivera, who was his lifelong friend.

Mrs. Charles Evans Hughes, wife of the Chief Justice of the United States, has returned to New York to superintend closing her house before establishing permanent residence in Washington.

Count and Countess Wrangel Are Guests of Envoy.

The Minister of Sweden and Mme. Bostrom have as their guests Count and Countess Wrangel, who are visiting in this country from Sweden and are now on their way to Palm Beach.

Count Wrangel is a former Minister of Foreign Affairs of Sweden and for many years served in the diplomatic service, during which time he was Minister to the Court of St. James.

Mr. and Mrs. Perry Belmont entertained at luncheon yesterday in honor of Count and Countess Wrangel.

The Minister of the Netherlands and Mme. van Royen have recalled invitations for the dinner they were to have given this evening in honor of the Vice President, Mr. Charles Curtis, because of the critical illness of former President Taft.

Gen. John J. Pershing has been joined at White Sulphur Springs by his son, Mr. Warren Pershing, who went from New York. Gen. Pershing has been passing some time at the resort, where he is engrossed in chronicling his memoirs.

Mr. and Mrs. March Postpone Dinner.

Mr. Charles H. March, Federal Trade Commissioner, and Mrs. March postponed the dinner they had planned for last night in honor of the Attorney General and Mrs. William DeWitt Mitchell because of the illness of former President Taft.

Mrs. Mabel Walker Willebrandt entertained at supper last evening at the Carlton for Miss Mary Matthews, of New York, who is her guest. The other guests were Mr. and Mrs. Silliman Evans, of Fort Worth, Tex.; Mr. and Mrs. Clifford Folger, Mr. William Starbuck, Miss Annabell Matthews, Mr. George Brabson and Mr. Waverly Taylor.

Mr. and Mrs. Henry Gassaway Davis 3d, with the former's mother, Mrs. Cornelius Vanderbilt, are passing several days at Pine Lodge in Newport while Mrs. Vanderbilt inspects Beaulieu, the estate of the late William Waldorf Astor, which she recently purchased.

Mrs. E. C. Ellis, wife of Representative Ellis, will entertain at a luncheon tomorrow at the Hotel Roosevelt in honor of Mrs. Herbert Hadley, wife of Gov. Hadley of Missouri.

Sir Eric Geddes Arrives In New York for Sojourn.

Sir Eric Geddes will arrive in New York today on the S. S. Berengaria. A brother of Sir Auckland Geddes, former British Ambassador to the United States, Sir Eric is also well known in this country. He served as head of a British naval mission which came to Washington during the war.

Mr. and Mrs. Walter Denegre are passing a few days at the Ambassador in New York.

Wedding Bells

Harris & Ewing.

MRS. THOMAS W. SANDOZ, who was Miss Virginia Lou Allison until her marriage Saturday. She is the daughter of Mr. and Mrs. Edgar Gachet Allison. Mr. Sandoz is the son of Commander and Mrs. F. L. Sandoz.

Pan-American Board Is Host To Dr. Velarde

Departing Envoy Is Feted by Colleagues at Luncheon.

The Ambassador of Peru, Dr. Hernan Velarde, was the guest of his colleagues on the governing board of the Pan-American Union at a luncheon yesterday in the hall of flags of the Pan-American Union, with the following members of the board in attendance:

The Minister of Uruguay, Dr. Jacobo Varela, acting chairman of the governing board; the Ambassador of Brazil, Senor S. Gurgel do Amaral; the Ambassador of Cuba, Senor Orestes Ferrara; the Acting Secretary of State, Mr. Joseph P. Cotton; the Minister of Venezuela, Senor Carlos F. Grisanti; the Minister of Guatemala, Senor Adrian Recinos; the Minister of Bolivia, Senor Eduardo Diez de Medina; the Minister of Costa Rica, Senor Manuel Castro Quesada; the Minister of Nicaragua, Senor Juan B. Sacasa; the Minister of Honduras, Senor Ernesto Argueta; the Minister of Ecuador, Senor Homero Viteri Lafronte; the Charge d'Affaires of Argentina, Senor Julian Enciso; the Charge d'Affaires of Mexico, Senor Pablo Campos-Ortiz; the Charge d'Affaires of El Salvador, Senor Carlos Leiva; the Charge d'Affaires of Haiti, Senor Raoul Lizaire; the Charge d'Affaires of Paraguay, Senor Pablo M. Ynsfran; the Charge d'Affaires of Colombia, Senor Jose M. Coronado; the director general of the Pan-American Union, Dr. L. S. Rowe, and the assistant director of the Pan-American Union, Dr. E. Gil Borges.

This was a farewell hospitality, as Dr. Velarde, now dean of the Diplomatic Corps, will sail on Friday for Europe.

The Washington Principals Association entertained the Board of Education and the officials of the N. E. A. at a banquet in the Garden House of the Dodge Hotel last evening.

The Minister of Guatemala and Mme. Recinos entertained at dinner last night at the legation in honor of the newly appointed Minister to Guatemala and Mrs. Sheldon Whitehouse. The other guests in attendance were the Minister of Bolivia and Mme. Diez de Medina, the Minister of Costa Rica, the Minister of Nicaragua and Mme. Sacasa, the Charge d'Affaires of Salvador and Mme. Leiva, the Chief of the Latin-American Division of the State Department and Mrs. Dana G. Munro, the President of the Carnegie Institution of Washington and Mrs. John C. Merriam, Dr. Carlos Salazar, Mr. Walter C. Thurston and Mrs. John E. Thurston, Miss Angela Castro Quesada, the secretary of the legation, and Mme. Fernandez.

Miss Molony Is Wed To Mr. Donald Wade.

The marriage of Mrs. Louise Milton Molony to Mr. Donald Wade took place on Saturday evening at the Church of the Immaculate Conception with the Rev. Francis J. Hurney officiating. The bride wore a tailored suit of blue novelty cloth, with hat and shoes to match. Mr. and Mrs. Wade will make their home on their nearby estate, in Maryland.

Sorority to Hold St. Patrick's Dance.

A St. Patrick's dance will be held in the Carlton room of the Carlton Hotel Monday, March 17, sponsored by the Gamma Delta Sigma Sorority of this city. Two orchestras have been engaged for the evening, and between the dancing surprises are promised in the form of special entertainment arranged by the floor committee, of which Miss Clara Dikeman is chairman.

The former Secretary of State and Mrs. Frank B. Kellogg are at the Homestead, in Hot Springs, Va., for a short stay.

Mr. Percival Dodge, retiring United States Minister to Denmark, and Mrs. Dodge, with their daughter have left Copenhagen for Paris and will sail shortly for this country.

Former Senator and Mrs. James W. Wadsworth, jr., are members of a house party being entertained by Mr. and Mrs. Charles Shipman Payson at Palm Beach. Mrs. Payson is a niece of Mr. and Mrs. Wadsworth.

Mrs. Alvin Dodd will go to New York tomorrow to remain a few days.

Mrs. Akerson to Visit Her Mother in Omaha.

Mrs. George Akerson, who has been visiting Mrs. Ernest Lee Jahncke, wife of the Acting Secretary of the Navy, in New Orleans, and enjoying the festivities of the Mardi Gras, will go to Omaha, Nebr., to stay with her mother before returning to Washington.

Mrs. John J. Hamilton entertained 40 guests at luncheon yesterday at the Chevy Chase Club.

Mrs. Minnigerode Andrews will go to Norfolk tomorrow to speak before the Society of Art, and will be the guest of Mrs. William Sloane. Mrs. Andrews will return to Washington on Saturday.

Mr. William Bowie Clark and Mr. John Baldwin Cochran, who have been in Florida for several weeks, have returned to Washington.

To Live in Capital

Harris & Ewing.

MRS. G. M. FULLER, formerly Miss Agnes M. Farrar, of Boston. The marriage took place in January and Mr. and Mrs. Fuller are making their home in Washington.

U. S. Envoys Are Visitors In District

Albert Washburns and A. C. Ratsheskys Are Among Guests.

Several interesting members of the diplomatic service representing the United States in foreign lands are in town and seem to have concentrated in one spot as they are guests for a time at the Mayflower. The United States Minister to Austria and Mrs. Albert H. Washburn have returned to Washington from a trip to Hanover, N. H. The newly appointed Minister to Czechoslovakia and Mrs. Abraham C. Ratshesky are making a short visit in Washington before their departure for Europe. This is Mr. Ratshesky's first post in the diplomatic service. A prominent banker of Boston, Mr. Ratshesky was assistant food administrator for Massachusetts during the World War and also served as executive manager of the Massachusetts Public Safety Commission.

Mr. and Mrs. Ratshesky were to have been the honor guests at a dinner tonight given by Mrs. Alvin Dodd, but the hostess recalled the invitations because of former President Taft's illness.

Also in Washington are the Minister to Nicaragua and Mrs. Matthew Elting Hanna, who are at the Mayflower.

Sailing tomorrow for Europe are Mr. Henry W. Shoemaker, recently appointed Minister to Bulgaria, and Mrs. Shoemaker, who have been in New York for a stay prior to embarkation. They were the guests in whose honor Mr. and Mrs. Rollin Pierson Grant gave a dinner Sunday evening at the Dorset in New York.

The English visitors who were entertained at the Arts Club on Sunday afternoon—Sir Archibald and Lady Flower and members of the Stratford-upon-Avon Festival Company—must have been interested and entertained at the appearance of three Navajo Indians, the men in blanket and war bonnet and the one woman of the group in picturesque Indian dress, who were among the guests.

Under escort of Mr. Berton L. Staples, lecturer on Navajo art, these famous craftsmen of their tribe are spending several days at the Dodge Hotel and their visit to the Arts Club was a feature of a "seeing Washington" expedition. Mr. Staples, who is a New Englander, adopted into the Navajo tribe, is on a 9,000 mile tour of the United States speaking on Indian art, with the Navajos in his party giving practical demonstration of their work. They are proficient in the arts of weaving, silversmithing and sand painting. In the group are I-He-Nei-Bah, whose name signifies "they went to war with her;" Haske-yi-Don-Yah and Haske-yi-Ha-Dale.

Mr. William Rufus Scott, prominent journalist, was the guest of honor and speaker at the weekly forum luncheon of the Woman's National Democratic Club yesterday. Mr. Scott who recently visited Russia, gave his "Impressions of Soviet Russia."

Among those entertaining at the luncheon were Mr. and Mrs. Robert Woolley, Mrs. Rushmore Patterson, Mrs. Harry N. Rickey, Miss Ethel Ketcham, Miss Ruth Oberly, Miss Eleanor Smith, Mrs. Charles Hamlin, Miss Lillian Otto, Mrs. Kate Trenholm Abrams, Mrs. E. A. Stewart, Mrs Raymond Lee, Mrs. Amory, Miss Mapel, Mrs. Myron W. Whitney, Mrs. J. E. Mills, Mrs. Frank Hiram Snell, Mrs. Bertram Chesterman, Mrs. Edward B. Meigs, Mrs. Donald MacDonald, Mrs. W. W. Hubbard, Mrs. Roland K. Smith, Mrs. John H. Small and others.

Col. and Mrs. Glenn S. Smith are in Asheville, N. C., where they are passing some time at the Grove Park Inn.

Lovely Picture of Women

Any woman who cares can afford lovely photographs. Price as low as $20 the dozen. Our artists make the kind of picture you would make of yourself were you able—like you conjure in your mind—lovely, soft, beautiful.

When may we make your sitting?

Phone Decatur 4100 now!

UNDERWOOD & UNDERWOOD

Portraits of Quality

1230 Connecticut Avenue Telephone Decatur 4100

POST WANT ADS PAY

Phillip-Louise

1727 L Street N.W.

New Print Dresses

$19.50

Also a Few Plain Crepes at This Price

Sizes 14 to 20

No Alterations

FOR THIS WEEK ONLY

New Spring Hats

In all the latest straws and shades

HOUR-TO-HOUR LOVELINESS

COMPACTS

COTY

SINGLE COMPACT	$1.00	Refills
SINGLE COMPACT PLATINUM-TONED	$1.50	Obtainable
DOUBLE COMPACT PLATINUM-TONED	$2.50	Everywhere

Magruder's Challenge Brand COFFEE

Unsurpassed in Quality at the Price

Only **37c** *Pound*

Magruder, Inc.

Best Groceries

Conn. Ave., M and 18th Sts.

Phone Decatur 4180. Established 1875

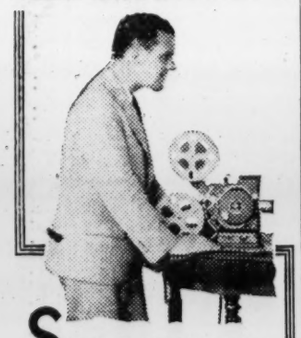

SEE THE WILD MEN OF BORNEO

right on your own home silver screen

EXPLORE the dark jungles of Borneo. See natives driving a herd of wild elephants. See an elephant captured in a trap. See the exotic life of mysterious Borneo. Such entertainment is yours with a Kodascope home movie projector. Let us show you our list of comedy, travel and educational Cinegraphs, and complete line of Ciné-Kodak home movie equipment.

ASK ABOUT OUR BUDGET-BUYING PLAN

EASTMAN KODAK STORES, INC.

607-14th Street, N.W.

Let Milton C. Work Improve Your Game

BRIDGE by RADIO

Auction and Contract

Today—WRC—*4:30 P. M. EST*

C. Drummond Jones, St. Louis, Mo.

Spades.....K, Q, 10
Hearts.....9, 7, 3
Diamonds.....J, 5, 4
Clubs.....K, 6, 5, 3

John T. Slade, Hingham Ctr., Mass.

Spades.....8, 5
Hearts.....K
Diamonds.....K, 10, 8, 7, 3
Clubs.....Q, 9, 8, 7, 2

Mrs. Edw. Goldsmith, Danville, Ill.

Spades.....7, 6, 4, 3, 2
Hearts.....Q, J, 10, 5, 2
Diamonds.....9, 6
Clubs.....10

Miss Rosamond Vahey, Boston, Mass., Dealer

Spades.....A, J, 9
Hearts.....A, 8, 6, 4
Diamonds.....A, Q, 2
Clubs.....A, J, 4

Holding two five-card suits against a No Trump, do you know which to lead from originally? If you are a No Trump Declarer, can you estimate your chances of making up a thirteener? Do you know whether to take a finesse on first round of a suit or later? The expert play of the hand above answers these questions. Bid and play it your way . . . then tune in on the experts and Mr. Work.

16 *A summary of the game will appear in this paper*

TRADE MARK REGISTERED

IMPORTER'S SALE OF A Valuable Collection OF

Oriental Rugs and Carpets

in all sizes and weaves, including several extra large pieces and presenting examples of most of the renowned rug weaving districts of the Far East, to be sold at

PUBLIC AUCTION

Within Our Galleries

715 13th Street

Today, Wednesday, Thursday and Friday, March 4th, 5th, 6th and 7th, 1930, at 2 P. M. each day.

ALSO

Two Special Night Sessions, Tonight, March 4th, and Thursday, March 6th, at 8 P. M. each evening.

On Free View Up to Hour of Sale Each Day

The collection embraces Kermanshahs, Sarooks, Isphahans, Lillehans, Keshans, Chinese, Bokharas, Beloochistans, Serabends, Mossouls, Spartas, Fereghans and Others.

Terms, Positively Cash

C. G. Sloan & Co., Inc.

Auctioneers

Shopping with Bab

DEAREST GENEVIEVE: What are you giving up in Lent? Not shopping, surely, for that is the time to spend in doing just that thing, particularly because you will have more leisure then than later.

With the shops full of violet and blue and pink and yellow frocks with hats in felt and straw to match, it is difficult to withstand the temptation to buy one of everything.

Princess Elizabeth Set the Style

—for yellow in children's clothes, and now it seems to be the favorite selection of nearly all little girls and boys. J. Rand, 1702 Connecticut avenue, has all colors imaginable in the little knitted silk and wool suits and frocks from England, but shades of yellow seemed to disappear most rapidly.

Nothing could possibly equal the trim fashioning of these Mastraknit garments. They are knitted on hand looms, and may be had in all wool, in silk and wool and mercerized cotton (nice for warmer weather). J. Rand is up the same staircase you go to Margaret Gray's.

Inexpensive Frocks From Schwartz

—cause more comment where they appear, than you could possibly imagine, were you to judge from the price alone. Schwartz, 1325 Connecticut avenue, has on display all the time the most satisfactory range of colors that you could imagine. I have never yet asked for a color in this shop except they were able to show me several shades in it, and several styles of design. This is important when you are anxious to carry out a color scheme.

Schwartz, 1325 Connecticut avenue, make a point of frocks for $19.75. Some frocks are less, and some are more. The range of prices is as gratifying as the type of garments you buy. Have you seen their window?

The Lovely Salon of Margaret Gray

—is always a happy place in which to inspect exhibits of clothes. This is exactly like Parisian shops. There is not one model in sight when you go in, but in response to your request the most delightful frocks and suits make their appearance.

Yesterday I saw such charming models in crepe with angora coats in the dusty yellow and pinks so much in vogue. There were two models in gorgeously printed chiffons. One had a deep yoke and bandings of ecru Alencon lace, and the other a frill of black lace. An evening gown in the new basque shade is beautifully cut and has an ornament on one side worked in fine turquoise beads and diamente. Margaret Gray, 1702 Connecticut avenue.

Pasternak Specializes In Youthful Fashions

—and this year has given more than usual attention to the needs of the school girl. Smart little frocks and suits at small prices are demanded by girls who want an endless variety of costumes. You may be surprised when you see what these models include and their low markings.

Pasternak, 1219 Connecticut avenue, has long been the mecca for fastidious women and girls who must be perfectly gowned. You may depend upon the styles you find at Pasternak's. This name is synonymous with superb tailoring. It means perfect hats, wonderful coats and everything in fact which make up the wardrobe of a well-groomed woman. Formal gowns, frocks for tea dancing, lovely tailleurs await your inspection.

Brides Find At Mrs. Dulany's

—all the gorgeous lingerie and negligees and tea gowns which they feel a trousseau must include. Mrs. Dulany's, 1901 Q street, is one of the few places which specializes in the finest French imports, and all accessories for the boudoir, silk and satin coverlets and pillows, trimmed in real lace and exquisite hand work. Peach color, turquoise blue, nile green, petal pink, greet you in a galaxy of pastel tints in all displays at Mrs. Dulany's.

Brides give their orders in plenty of time to have deliveries made for the proper date. However, it is always possible to buy in quantities within reason from the regular displays, and the sizes are in such variety that you can no doubt be fitted.

The Parafine Pack at Elizabeth Arden's

—is one of the new beauty secrets which this world-famous establishment has recently discovered. In the new salon, 1147 Connecticut avenue, special rooms have been equipped for this treatment. Go in and find out about it. They will tell you how you are covered with parafine and put in a hot pack and then peeled in the most wonderful way, leaving you simply beautiful.

Swedish massage, artificial sun baths and needle showers are available at Elizabeth Arden's, too, and all in the most luxurious, imaginable surroundings.

Harris & Ewing.

MISS VERA BLOOM steps before the camera in a smartly flared black cloth coat with a huge collar of cross fox. The felt hat worn matches her frock of citron yellow crepe.

Nancy Carter Has Spring Things

—which are so adorable and so moderately priced that you will scarcely be able to believe your eyes when you have seen the models, and then have peeped at the prices.

That is the thing which has undoubtedly made this shop such a spectacular success in this the first year of its existence. Nancy Carter knows how to select clothes for young girls and older women with satisfaction to both.

Tailored suits, little sleeveless frocks with tiny jackets, frocks to be worn with a fur neck-piece or with a topcoat, all may be found here in infinite variety. Nancy Carter, 1021 Connecticut avenue.

Caroline's Cafeteria Serves Dinner

—as well as luncheon. This is the place I have told you of, where you can sit for an indefinite time after dinner with your coffee and cigarettes and any other amusement you have on hand.

The vegetable plate is very popular here, because crisp spring vegetables are used, fresh from the gardens. Other delicacies on the menu are equally good. The atmosphere of Caroline's, 734 Fifteenth, is bright and sunny with canary yellow tables and chairs or high-back settles in the same color.

Dinners are 65 cents, which is enough to make you try this place once. Once you have tried it, you will go back again and again.

Affectionately,

Bab

Registered U. S. Patent Office.

EVENTS OF INTEREST IN SOCIETY CIRCLES OF CAPITAL

Foreign Naval Attaches Are Dinner Guests

Mr. Jahncke Is Host at Colorful Event in Mayflower.

The Acting Secretary of the Navy, Mr. Ernest Lee Jahncke, entertained at dinner last evening at the Mayflower in honor of foreign naval attaches on duty in Washington.

The company included Capt. James B. M. Stitchie, Wing Commander T. G. Hetherington and Engineer Commander W. C. Horton, of the British Embassy; Maj. Georges Thenault and Engineer Lieut. Paul Duban, of the French Embassy; Capt. Nobile Luigi Notarbartolo dei Duchi di Villarosa and Commander Silvio Scaroni, of the Italian Embassy; Capt. Jose Iglesias y Adelaira, of the Spanish Embassy; Commander Francisco Lajous, of the Argentine Embassy; Commander Jose do Couto Aguirre, of the Brazilian Embassy; Capt. Tsuneyoshi Sakano, Lieut. Comdr. K. Ogawa and Lieut. S. Sanagi, of the Japanese Embassy; Commander Juan Polich, of the Chilean Embassy, and Commander E. D. Toren, of the Swedish Legation.

Capt. Yancy Williams, Capt. E. B. Larimer, Capt. Allen Buchanan, Capt. A. W. Johnson, Capt. W. O. Baggaley, Commander C. M. Austin, Commander Paul Bastedo, Commander W. R. Monroe, Commander J. H. Tower, Commander C. C. Gill, Commander Harvey Delano, Commander F. B. Haines, Lieut. Comdr. R. H. Skelton, Lieut. Comdr J. T. Boone, Lieut. Comdr. T. DeWitt Carr, Lieut. Comdr. A. Macomb, Lieut. A. P. Moran and Lieut. W. R. Jones; also Mr. George Akerson, Mr. Robert Denton and Mr. Robert Barry.

Dinner was served in the Palm Court of the hotel and all the foreign attaches and the United States naval officers wore dress uniforms. Music was furnished by the Navy Band Orchestra.

Concert Is Planned By G. U. Glee Club.

Among the pre-Lenten concerts will be that of the Glee Club of Georgetown University and the choir of St. Paul's Catholic Church which will take place tonight at 8:15 o'clock in St. Paul's Auditorium. Prof. Edward P. Donovan will direct. Among the patrons and patronesses are the Ambassador of France and Mme. Claudel, the Ambassador of Spain and Senora de Padilla, Senator David I. Walsh, Representative and Mrs. James M. Fitzpatrick, Mr. and Mrs. John D. Leonard and Mr. and Mrs. Joseph P. Tumulty.

The Rev. J. Lawrence Kilkenny is directing plans for the concert.

Mrs. Edward Slater Dunlap left yesterday for New York to visit her son-in-law and daughter, Mr. and Mrs. Edward Clifton Thomas, jr., and to make the acquaintance of her granddaughter, Barbara Edith Thomas. Mr. and Mrs. Thomas will return to Washington with Mrs. Dunlap for Easter.

Mr. Kermit Roosevelt, of New York, is a guest at the Willard.

Miss Virginia Harris, niece of Representative and Mrs. William Hull, has sailed for four weeks' cruise in the West Indies.

Mrs. M. Tilghman Goldsborough will come from New York the first of the month and will be at the Wardman Park Hotel for some time.

Representative and Mrs. Charles Gifford have had with them at the Hotel Roosevelt for the last month their daughter, Mrs. H. P. Clausen, who has left for her home in Dedham, Mass.

Miss Ladue Is Wed To Lieut. Hall.

The marriage of Miss Louise Ladue, daughter of the Engineer Commissioner and Mrs. William B. Ladue, to Lieut. Gordon Hall, U. S. M. C., will take place this afternoon, the wedding reception to be held at 5 o'clock in the Officers Club of the Army War College. The ceremony will be performed in the presence of only members of the two families and will immediately precede the reception.

Cards have been received from Mr. and Mrs. Christopher Gadsden Guignard from Columbia, S. C., announcing the marriage of their daughter, Susan Guignard, to Mr. Robert Hitt Sparks. Mrs. Sparks was presented to Washington society by her uncle, the Rev. Meade Bolton MacBryde, two seasons ago, and she visited in the Capital last winter, when a number of parties were given in her honor.

The English-Speaking Union and the Shakespeare Society of Washington will entertain jointly at a buffet luncheon at the Willard today in honor of the members of the Stratford-upon-Avon Company. Gen. Henry T. Allen, president of the English-Speaking Union in Washington, and Mr. Bryant, president of the Shakespeare Society, will receive the guests.

Mrs. Frank B. Steele, chairman of the benefit bridge to be held Friday afternoon and evening at All Souls Unitarian Church, announces that the party will be postponed due to the serious illness of former Chief Justice William H. Taft, an honored and beloved member of the church.

The Rector's Aid of St. Andrew's Church is arranging a chicken dinner to be held in the Parish Hall on Thursday from 5 to 8 o'clock.

Mrs. Hoes Is Guest Of D. A. R. Chapter.

Mrs. Rose Gouverneur Hoes was the guest in whose honor the President Monroe Chapter of the Daughters of the American Revolution entertained at tea yesterday afternoon.

In the receiving line with the guest of honor were Mrs. David D. Caldwell, State regent of the District of Columbia; Mrs. George Hillyer, jr., Miss Laura Ruff, regent; Mrs. Daisy Richards, vice regent, and Miss Wheeler, secretary of the President Monroe Chapter. Presentations were made by Mrs. J. C. Weedon.

Those who presided in turn were Mrs. James Madison Cutts, Mrs. Jacob G. Moore, Mrs. W. D. West, Mrs. Mabel Ward and Mrs. John Knox Arnold. Assisting in serving were the younger members of the chapter, Miss Catherine Hicks, Miss Margaret Hicks, Miss Marjorie McKenney and Miss Hattie May Dunlap.

Mr. Edgar Hamilton Funk passed the week-end in Montross, Va., as the guest of his sister, Mrs. Henry Garnett Reamy.

Mr. Louis Dergans To Be Host at Tea.

Mr. Louis S. Dergans has sent out invitations for a tea at the Arts Club on Sunday afternoon from 4 to 6 o'clock at the Arts Club, when an exhibition of his paintings will be on view. A portrait of Mr. Andrew W. Mellon, Secretary of the Treasury, is among those which will be shown and the exhibition also includes many landscapes.

Capt. and Mrs. P. M. Watt, of the Navy Yard, Philadelphia, are guests at the Powhatan.

Because of the illness of former President Taft, the North Carolina Society's reception and dance in honor of the North Carolina delegation in Congress, which was to have been held tonight at the Carlton, has been postponed until the evening of April 22. Plans for an informal meeting on March 18 are being made.

Mrs. Lucius Wilmerding returned to New York Sunday night after a visit with her aunt, Mrs. Julian Morton, of the Ontario Apartments.

Steele-Yearly Betrothal Is Announced.

Announcement has been made of the engagement of Miss Sara Durant Yearly, daughter of Mrs. McKee Barclay, of Baltimore, and the Rev. Samuel Targart Steele 2d, of Baltimore. A graduate of the National Cathedral School in 1928, Miss Yearly has a large circle of friends in Washington, particularly among promoters of the drama through her clever work in "Quality Street," produced by the Junior Players then appearing at Wardman Park Theater. During her school years here Miss Yearly played in a number of amateur productions. She was presented to society in Baltimore last year.

Mr. Steele, who is rector of St. David's Protestant Episcopal Church, Roland Park, is a grandson of the late Mr. and Mrs. I. Nevitt Steele, and also of the late Mr. and Mrs. James Madison Thompson, and has distinguished connections in Maryland, Virginia and New York.

Mrs. Turner Is Visiting Mrs. J. Ward Mankin.

Mrs. Roscoe Turner, wife of the president of the University of West Virginia, is visiting Mrs. J. Ward Mankin. Mrs. Mankin entertained at bridge followed by tea on Saturday afternoon for her guest. Among the guests were Mrs. Ephraim Morgan, wife of former Gov. Morgan, of West Virginia; Mrs. Frank Bowman, Mrs. John M. Wolverton and Mrs. Joe Smith; Mrs. King, of Richmond; Mrs. J. M. Winslow, of New York, who is the guest of Mrs. Haven Mankin; Mrs. Harrison Smith, Mrs. Wilson Offutt, jr.; Mrs. Charles Guyer, Richmond; Mrs. Doerman, Mrs. Lewis J. Battle, Miss Battle, Mrs. Thomas C. Thompson and Mrs. Evelyn Dillard, of Alexandria, Va.; Mrs. William W. Scott, Mrs. Martha Turner, Mrs. George K. Nutting, Mrs. Haven Mankin and Mrs. William McClaine.

Fifth Ave. Fashions NEW YORK

A PRECIOUS little frock for playtime for wee tots of 2, 4, 6 and 8 years is shown in cotton broadcloth print in yellow and white.

The Peter Pan collar is of plain white, which appears again in cuff bands of long sleeves. Two large yellow bone buttons contribute further smartness to scalloped front closing, with an inverted plait below to add necessary flare to hemline.

Shoulders of the front and the back of the dress are gathered into the sleeves, that extend to neckline. The sleeves may also be made short, as seen in miniature back view.

See how simple it is to make and how smart the finished garment is! I'm sure you'll want to make two or three in different color schemes.

Style No. 8013 takes but 1½ yards of 40-inch material with ¼ yard of 27-inch contrasting for the 4-year child.

Light blue chambray with blue and white checked gingham collar and cuffs, rose linen with white, peach shantung with white, orchid voile with white organdie, sprigged dimity in rose-pink tones with pink organdie, nile green pique with white and French blue wool jersey, with collar finished at edge with button-hole stitch in rose, with rose buttons, are cute ideas.

All patterns of Lucille Lorraine styles are 15 cents each. Mail your order to our Fashion Department, The Washington Post, 359 Fifth avenue, New York City. Be sure to write your name and address clearly and give the number and size of the pattern.

8013

Inclosed is 15 cents. Please send to

Write name clearly

Street and Number

City State

Pattern No.....Size.....

UNION TRUST COMPANY OF THE DISTRICT OF COLUMBIA

Sacrificing Luxuries

now may enable you to provide complete financial protection for your future.

The Union Trust Company believes you derive even more satisfaction from seeing your account grow than you would from temporary pleasure. It pays liberal compound interest on savings—a big help to the growth of funds.

2% paid on Checking and 3% on Savings Accounts

SOUTHWEST CORNER FIFTEENTH AND H STREETS NORTHWEST

EDWARD J. STELLWAGEN, PRESIDENT

AMERICAN STORES CO.

Gold Medal—Pillsbury or Ceresota 12-lb. Sack **FLOUR 59c**

Gold Seal Family Flour Lb. Sack 49c

Reg. 17c Best Pink Salmon 2 tall cans 29c

Reg. 29c Fancy Alaska Red Salmon tall can 25c

Delicious California Sliced **Peaches** 2 tall cans 22c — *Delicious for Any Meal*

Reg. 29c Sweet, Mixed, Sour or Dill **Pickles** qt. jar 25c — *Pick Your Favorite!*

Reg. 17c California Dried **Lima Beans** 2 lbs. 29c — *Wholesome and Economical!*

Reg. 14c Gorton's Ready-to-Fry **Codfish** 2 cans 25c — *Easy to Prepare!*

Carefully selected, full bodied beans—roasted in our own roasteries!

ASCO Coffee lb. 29c — 39c—29c=10c Saved!

Victor Blend Coffee lb. 25c — The choice of thousands

Acme Brand Coffee lb. tin 35c — Adapted for percolator use

Weekly Specials!

Renault's Wine Jellies	jar	15c
Gelfand's Mayonnaise	8 oz. jar	25c
Karo Syrup	can	12c
Golden Crown Syrup	can	18c
Wilkins Coffee	lb. can	39c
Orienta Coffee	½ lb. can	20c
Maxwell House Coffee	lb. can	43c
Del Monte Peas	3 cans	47c
Del Monte Asparagus Tips	can	32c
Gold Seal Macaroni	3 pkgs.	15c
Gold Seal Spaghetti	3 pkgs.	15c

The Big Nickel's Worth

Victor Bread Big Pan Loaf 5c

Home-made Milk Style Rolls doz. 10c

Suggestions for the Lenten Season!

ASCO Buckwheat or Pancake Flour	2 pkgs.	15c
ASCO Golden Syrup	can	10c
Beardsley's Shredded Codfish	pkg.	14c
ASCO Wet Shrimp	can	19c
Domestic Sardines	can	5c
Reg. 19c ASCO Pure Grape Juice	3 bots.	50c
Reg. 15c ASCO Pure Jellies	2 tumblers	25c
Reg. 9c Princess Jellies	2 tumblers	15c

Delicious Whole Grain **Sugar Corn** 2 cans 25c

Farmdale Shoe Peg **Corn** 2 cans 29c

ASCO Crushed Country Gentleman or Golden Bantam Sugar Corn 2 cans 25c

Choice Golden Bantam **Sugar Corn** can 10c

Finest Fresh Meats!

Boiling Beef	Lb.	15c
Stewing Chickens	Lb.	35c
Westphalias	Lb.	35c
Longhorn Cheese	Lb.	29c

Let the children shop for you occasionally. They will be welcome in the Stores Where Quality Counts.

These Prices Effective in Our Stores and Meat Markets in Washington and Vicinity.

SEVENTEEN DOLLARS A DAY

For Special Prizes During the Second Period of The Post

$20,000 Opportunity Campaign

$175 MUST GO TO OUT-OF-TOWN CANDIDATES

$175 MUST GO TO CITY CANDIDATES

During this period, which began February 20 and ends at 9 P. M., March 12, nearly seventeen dollars a day—$16.66 2-3—is being appropriated to make a grand total of $350 in GOLD which will be awarded to candidates making the best showing during these three short weeks. $100 will be awarded to the candidate from out-of-town who turns in the greatest amount in new subscription payments during this period and a similar amount to the city candidate who turns in the greatest amount from his division. The runner-up in each division will receive $50 and the third candidate in each division $25 in gold.

New Entrants Are On an Equal Footing With Present Candidates

This is "a campaign within a campaign." No subscriptions previously received will count toward winning one of these special cash awards or toward the 90,000 EXTRA VOTES that will be given for each $20 worth of new subscriptions turned in within this period. It is therefor evident that candidates who enter today have exactly the same chance to win a portion of this $350 in gold as have previous entrants. Fill out the nomination blank printed below and send or bring it to the campaign manager's office on the third floor of The Washington Post Building. He will furnish you with all necessary instructions and materials to enable you to share in these special prizes and in the final distribution of 12 autos and 16 radios.

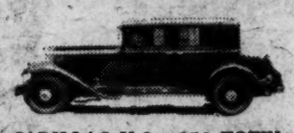

CADILLAC V-8—353 TOWN SEDAN—Price, $3,630.00
Purchased from and on display at the Washington Cadillac Co., 1138 Conn. Ave. N.W.

AUBURN 8-95—Sport Sedan Price, $1,395.00
Purchased from and on display at Warrington Motor Car Co., 2035 17th St. N.W.

DODGE 8—4-Door Sedan Price, $1,295.00
Purchased from and on display at Trew Motor Co., 1511 14th Street.

Grand Division Prize
GRAHAM Standard 6—4-Door Sedan—Price, $1,163.00
Purchased from and on display at Semmes Motor Co., 1526 14th St. N.W.

CHEVROLET 4-Door Sedan Price, $776.00
On display at all authorized Chevrolet dealers.

FORD TUDOR SEDAN Price, $585.89
On display at all authorized Ford dealers.

How Territory Is Divided
(CITY DIVISION)

DISTRICT 1. Comprises all territory within the District of Columbia, lying on the West of Rock Creek, including Georgetown, Cleveland Park and Chevy Chase, D. C.
DISTRICT 2. Comprises all territory within the District of Columbia bounded on the North by Florida Avenue, on the South by Potomac Park and the Mall, on the East by North Capitol Street, and on the West by Rock Creek.
DISTRICT 3. Comprises all territory within the District of Columbia known as Northeast Washington, bounded on the South by East Capitol Street, and on the West by North Capitol Street.
DISTRICT 4. Comprises all territory within the District of Columbia known as Southeast and Southwest Washington, Anacostia and Congress Heights included; bounded on the North by East Capitol Street to the Capitol Building, and thence by Potomac Park and the Mall to the Potomac River, on the South by the Potomac River, on the East by the District line and on the West by the Potomac River.
DISTRICT 5. Comprises all territory within the District of Columbia, bounded on the North by the District Line, on the South by Florida Avenue, on the East by North Capitol Street, and on the West by Rock Creek.

(OUT-OF-TOWN DIVISION)

DISTRICT 6. Comprised of Alexandria City and the following counties in Virginia: Arlington and Fairfax.
DISTRICT 7. Comprised of the following counties in the State of Maryland: Prince Georges and Montgomery.
DISTRICT 8. Comprised of all territory other than that above mentioned.

10% CASH COMMISSIONS Will Be Paid to Qualifying Candidates

Model 92 Majestic Radio

One of these fine sets, valued at $167.50 will go to a winner in each of three out-of-town districts. A $116.50 Majestic Radio will go to the runner-up in each of eight city and out-of-town districts.

ATWATER KENT

Kid Tubs Model Radio
Priced at $168. One of these radios will go to each winner in the five city districts, after automobile prizes have been awarded.

NASH 8-490—4-Door SEDAN—Price, $1,985.00
Purchased from and on display at Wallace Motor Co., 1709 L St. N.W.

PEERLESS Stand. 6—4-Door Sedan—Price, $1,376.00
Purchased from and on display at Peerless Motor Car Co., 14th and P Sts.

CHRYSLER ROYAL SEDAN—Model "66"—Price, $1,255
Purchased from and on display at H. B. Leary, Jr. & Bros., 1612 You St. N.W.

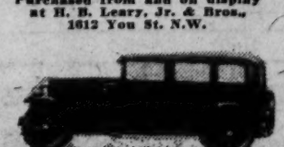

PONTIAC 6—Custom Sedan Price, $993.00
Purchased from and on display at L. P. Steuart, Inc., 1401 14th St. N.W.

CHEVROLET 4-Door Sedan Price, $776.00
On display at all authorized Chevrolet dealers.

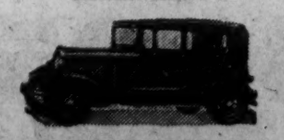

FORD TUDOR SEDAN Price, $585.89
On display at all authorized Ford dealers.

NOMINATION BLANK
Good for 5,000 Votes
Please Nominate

M.....

As a Candidate in THE WASHINGTON POST'S $20,000 Opportunity Campaign.

Street and No.....

Town or City.....Dist.....

Signed.....

Address.....

This blank counts for 5,000 free votes. Only one nomination will be credited to each candidate. The nominator's name will not be divulged if so requested.

Good For An Added Bonus of 25,000 Extra Votes If Accompanied by Your First Subscription

1211 F Street N.W.

Available for lease for term of 11 months.
For Particulars Apply
Thos. J. Fisher & Co., *Inc.*
738 15th Street N.W.
District 6830

OPEN AT 8:30 A. M., DAILY

3% on Savings Accounts

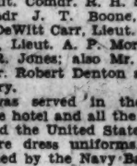

4% on Time Deposits

All Departments at "Franklin" Are Manned to Serve

—you with maximum efficiency. ¶We believe you'll profit by doing business with a progressive bank of our type. Let's get acquainted.

FRANKLIN National Bank

Penna. Ave. at 10th St. N.W.
1111 Connecticut Avenue

John B. Cochran, President. Thos. P. Hickman, V. P. and Cashier.

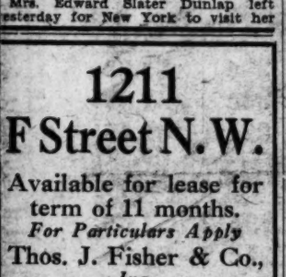

Wants All the World to Know

"About ten years ago I got so weak and rundown that I felt miserable all over. One day my husband said, 'Why don't you take Lydia E. Pinkham's Vegetable Compound?' When I had taken two bottles I felt better so I kept on. My little daughter was born when I had been married twelve years. Even my doctor said, 'It's wonderful stuff.' You may publish this letter for I want all the world to know how this medicine has helped me."—Mrs. Horten Jones, 208 48th Street, Union City, N. J.

Lydia E. Pinkham's Vegetable Compound

Early Copy Is an Asset to the Advertiser

FIRM HITS U. S. BAN ON ALCOHOL SUPPLY

Perfumer Asks Injunction Against Mellon, Doran and Campbell.

INDICTMENT IS CITED

New York, March 3 (A.P.).—An injunction suit against Andrew W. Mellon, Secretary of the Treasury; James M. Doran, United States prohibition commissioner, and Maurice Campbell, New York prohibition administrator, was filed today by C. H. Selick, Inc., perfume manufacturers, asking that the defendants be permanently restrained from shutting off the firm's supply of alcohol.

Federal Judge John M. Woolsey ordered the defendants to show cause tomorrow why a temporary injunction should not be issued pending trial of the suit.

Selick, Inc., was one of the 186 firms and individuals indicted in Chicago February 10 on charges of conspiring to violate the Federal prohibition law. The injunction suit charged that since the indictment the firm had been "unable to obtain alcohol because of informal orders to the United States Industrial Alcohol Corporation, its source of supply."

The firm alleged it had outstanding orders for $113,000 of its perparations and was unable to fill them because the alcohol needed in their composition could not be obtained. In its complaint the corporation alleged it had no knowledge of any illegal uses to which its products were said by the Government to have been diverted.

The complaint added that if manufacturers may be so penalized whenever customers, without the manufacturers' knowledge, violate the law, it will be next to impossible for any business houses to carry on with safety.

Deputy Shot by Youth At Bay Dies by Wound

Albuquerque, N. Mex., March 3 (A.P.).—Charles Cunningham, deputy sheriff, who was one of three men wounded by Bonifacio Torres, 19-year-old youth in a gun fight at Jarales Saturday, died in a hospital here today. The condition of Sheriff Ignacio Aragon in still critical. Daniel Sanchez, the third man wounded, is recovering.

Torres was slain after a posse had set fire to the house in which he took refuge and stood off 200 men all Saturday afternoon. Torres was wanted for incorrigibility, the complaint being issued by his mother.

Revue Is Feature Of Caravan Fete

Midwinter "Ladies Night" Is Held by Order of Alhambra.

Alcantara Caravan, No. 12, Order of Alhambra, was host last night to 300 members and guests at its annual midwinter "ladies night" at the Willard Hotel. Under the general heading of "A Night in Paris," dinner, a cabaret revue and dancing were offered for entertainment.

One end of the ballroom, roped off, had been converted into a "Deauville Beach," with artistically painted backdrops forming a representation of the famous French resort, while real sand formed a beach tenanted by young women wearing the latest Deauville modes in bathing suits and beach pajamas.

Last night's entertainment was one of an annual series given by the caravan. Dinner was served at 7 o'clock, and the interval before dancing was taken up with specialties by a group of entertainers furnished by Jack Mullane. They included the Deauville Girls, Jose and Edythe, with dancers; Riley and Sugrue, tap dancers; Marion Lee, acrobatic dancer, and others.

Fire Fighting in Kansas.

Savonburg, Kans., March 3.—Although there had been no fire in the business district here for 40 years, this city purchased a new chemical tank last spring for the Volunteer Fire Department. After the purchase was made, two buildings in the downtown area, the City Opera House and a blacksmith shop, burned to the ground.

You will save money if you go by bus and go soon. Rates have been slashed—radically reduced. Here is a travel opportunity. See low fares listed below. For other rates and information ask your local agent.

PITTSBURGH	$7.00
DETROIT	12.00
CHICAGO	15.00
CINCINNATI	13.75
ST. LOUIS	15.00
RICHMOND, VA.	3.50
BALTIMORE	1.00
PHILADELPHIA	3.50
NEW YORK	5.50
WINSTON-SALEM, N.C.	8.50
CHARLOTTE	10.70
JACKSONVILLE	20.00
LOS ANGELES	51.50
SAN FRANCISCO	56.00
MIAMI	28.00

UNION BUS DEPOT
1336 New York Ave. N.W.
Phone Metropolitan 1512-3-4
Serving
PEOPLE'S RAPID TRANSIT CO. INC.
DEPENDABLE GREYHOUND LINES

Birthday Celebrated By Hebrew Sisterhood

The Sisterhood of the Washington Hebrew Congregation celebrated its twenty-fifth birthday yesterday afternoon with a silver anniversary jubilee at the Jewish Community Center. There were more than 700 members of the organization present, and a large number of guests.

Allen V. De Ford, president of the Brotherhood of the Washington Hebrew Congregation, extended greetings to sisters and visitors. The jubilee was directed by Mrs. Earl Klein and Mrs. Robert Patterson, and the corps of entertainers consisted of about 100 of the younger members of the sisterhood. A tea followed the main events, under the leadership of Miss Ricke Gans.

Rear Admiral's Condition Unchanged.

S. S. Berengaria, March 3 (A.P.).—Heavy weather prevented Rear Admiral Hilary P. Jones from spending a good night, but his general condition remained unchanged today. Admiral Jones is returning from the London naval conference for treatment in the United States.

Alley Dweller Census To Be Completed Soon

Completion of the police census of alley dwellers in the District is expected within ten days, Maj. Henry G. Pratt, superintendent of police, said yesterday.

The census is not only to include the number of alley houses inhabited and the number of persons living in each, but also is to include the rental paid for each house. This latter information is desired by those who contend that they can find houses on streets for alley dwellers at a rental about the same as they now pay for their alley houses. Instructions to begin the census, together with the prepared forms, were sent to all precincts yesterday.

Millions for Illinois Roads.

Springfield, Ill., March 3 (A.P.).—Illinois will spend $30,000,000 on new paved highways in 1930. Engineers also are making a study of possibilities of improving the secondary road system, connecting the farmer with arterial highways.

Robbers Are Shot Dead, Pistol Beam Is Target

Detroit, March 3 (A.P.).—Two policemen, with only a beam of reflected light from a robber's pistol as a target, shot and killed two men who were attempting to rob the safe of the Harper Theater in Harper avenue at 4 a. m. today.

The gun battle, in which powder burns on face of one of the officers were the only injuries received by either policeman, occurred in the dark attic of the theater above the main floor of the auditorium. The robbers were identified as Philip J. Twomey, 30, and Leo Garbada, 30, both of Detroit. Twomey lived until admittance to receiving hospital, but Garbada apparently was instantly killed.

Justice Gordon on Appeals Bench.

Justice Peyton Gordon, of the District of Columbia Supreme Court, yesterday sat on the bench of the District of Columbia Court of Appeals. It was Justice Gordon's first appearance on the bench of that tribunal. His presence was due to the fact that Associate Justice Charles H. Robb is ill.

Music to Entertain Patients in Hospital

Tuberculosis Hospital patients will be entertained tonight by the Tuesday Evening Music Club, under the direction of Mrs. Frank P. Howard and a male quartet of the Kiwanis Club, led by William R. Schmucker. The music club includes 20 young women.

Kiwanians composing the quartet are George P. Morgan, Charles H. Frame, Peyton B. Fletcher and Mr. Schmucker.

SPRING CANNED FOODS SALE

—Week of March Third—

Buy by the Dozen and Save More

You will note that for practically every item listed there is quoted a special dozen price. HALF DOZEN PURCHASES will be sold at the dozen rate.

SANITARY GROCERY CO. (Inc.) — LOW PRICE LEADERS — WHERE QUALITY COUNTS
Office and Warehouse 1845 4th St. N. E.
PIGGLY WIGGLY

Check ✓	Check Desired Items and Bring With You As a Memorandum	SIZE TIN	SINGLE TIN	TWO TINS	DOZEN TINS
___	Peter Pan Wisconsin Peas	No. 2	19c	35c	$2.00
___	"Sanico" Large No. 5 N. Y. Peas	No. 2	19c	35c	$1.95
___	Shriver's A-1 Small Peas	No. 2	25c	45c	$2.25
___	Burt Olney "Petit Pois" Peas	No. 2	23c	43c	....
___	Trusty Friend Shoe Peg Corn	No. 1	10c	19c	$1.09
___	Trusty Friend Sugar Peas	No. 1	10c	19c	$1.09
___	Shriver's A-1 Corn Country Gentleman	No. 2	15c	29c	$1.59
___	Honey Drop Corn Genuine Maine	No. 2	18c	33c	$1.85
___	Del Maiz Corn Del Maiz is an entirely different variety of Corn.	No. 2	18c	33c	$1.85
___	Blue Ridge Hand Packed Tomatoes	No. 2	13c	23c	$1.35
___	Silver Lake Hand Packed Tomatoes	No. 5½	20c	39c	$2.25
___	Snider's Rosebud Beets	Jar	29c	53c	$2.95
___	Silver Lake Whole Beets	No. 2	19c	35c	$2.00
___	Trusty Friend Whole Beets	No. 2	15c	27c	$1.55
___	Blue Ridge Lima Beans	No. 2	15c	27c	$1.55
___	Trusty Friend Lima Beans	No. 2	17½c	33c	$1.85
___	Blue Ridge Peas and Carrots	No. 2	15c	25c	$1.45
___	Blue Ridge Diced Carrots	No. 2	13c	23c	$1.35
___	Silver Slice Grapefruit	No. 2	25c	45c	$2.59
				THREE TINS	
___	Del Monte Sugar Peas	No. 2	17c	47c	$1.75
___	Trusty Friend Tomatoes	No. 1	8c	20c	75c
___	Honey Dew Pineapple Tidbits	Buffet	10c	29c	$1.10
___	Standard Tomatoes	No. 2	10c	25c	$1.00

Check ✓	Check Desired Items and Bring With You As a Memorandum	SIZE TIN	SINGLE TIN	TWO TINS	DOZEN TINS
___	Wyman's Maine Blueberries Wonderfully Good for Making Pies	No. 2	29c	55c	$2.95
___	Ribbon Pitted Sour Cherries Another Popular Item for Making Pies	No. 2	25c	47c	$2.70
___	Snider's Pitted Red Cherries	Jar	35c	65c	$3.75
___	Berrydale Raspberries	No. 2	30c	...	....
___	Berrydale Blackberries	No. 2	30c	...	....
___	Berrydale Strawberries	No. 2	30c	...	....
___	Del Monte Strawberries	No. 2	29c	57c	$3.35
___	Chum Salmon		15c	29c	$1.69
___	Pink Salmon A good substantial food most reasonably priced.		18c	33c	$1.89
___	King Oscar Imported Sardines	No. ¼	19c	35c	$2.05
___	Catalina Tuna Fish	No. ½	20c	35c	$2.05
___	Silver Slice Grapefruit	Buffet	10c	19c	$1.09
___	Heart of Maine Apple Sauce	No. 2	14c	27c	$1.55
___	Musselman's Apple Sauce	No. 2	10c	19c	$1.09
___	Honey Dew Sliced Pineapple	No. 1¼	17c	29c	$1.69
___	Nugget Fruits Six Varieties	Buffet	10c	....	$1.15
___	Honey Dew Pineapple	No. 2½	27c	49c	$2.89
___	B. and M. Oven Baked Beans	Family	19c	37c	$2.15
___	Friend's Oven Baked Beans Plain or Kosher	Family	19c	37c	$2.15
___	Friend's Oven Baked Beans	Small	13c	25c	$1.45
___	Bean Hole Beans	___	13c	25c	$1.45
___	Libby's Sauer Kraut	No. 2½	15c	29c	$1.65
___	Silver Floss Sauer Kraut	No. 2½	14c	27c	$1.55
___	Del Monte Corn	No. 2	15c	27c	$1.55

HUNT'S SUPREME CALIFORNIA FRUITS

Hunt's Supreme California fruits are the finest quality fruits packed in California. If you try Hunt's Supreme fruits you will immediately note their delicious quality and flavor.

Hunt's Fruit Salad, No. 2½ Tin, 42½c
Hunt's Apricots....No. 2½ Tin, 42½c
Hunt's Pears.....No. 2½ Tin, 42½c
Hunt's Cherries....No. 2½ Tin,, 42½c
Hunt's Peaches.....No. 2½ Tin, 32½c
Special all 5 Tins $1.69
Regular Price $2.02½

CAUTION! All canned foods have been thoroughly cooked in the canning process. In preparing for the table do not cook again, merely heat in the can or in a double cooker, those foods which you desire to serve hot.

Gerber's Strained VEGETABLES

Ask your doctor about Gerber's Strained Vegetables . . . recommended for children and invalids. See the many advertisements appearing in your newspapers and magazines on Gerber's Strained Vegetables.

Gerber's Strained Tomatoes	2 tins 25c
Gerber's Strained Spinach	2 tins 25c
Gerber's Strained Beans	2 tins 25c
Gerber's Vegetable Soup	2 tins 25c
Gerber's Strained Prunes	2 tins 25c
Gerber's Strained Carrots	2 tins 25c
Gerber's Strained Peas	2 tins 25c

Assort As You Wish Per Dozen $1.39

CONTINUING THE SHRIVER SALE—

SHRIVER'S Blue Ridge CORN Silver Brand PEAS Blue Ridge CUT BEANS

We Do Not Feel That a Canned Goods Sale Would Be Complete Without Including the Above Three Items

3 Tins for 25c

Del Monte **Fruit Salad**
Large No. 2½ size tins
2 for 75c
Per Dozen $4.25

Del Monte **PICNIC TIPS**
3 Tins for 50c Doz. Tins $1.89

Del Monte **Melba PEACHES**
Large No. 2½ size tins
2 Tins for 49c Doz. Tins $2.90

Del Monte Pears No. 2½ Tin 35c, 2 for 65c, Per Doz. $3.75

Campbell's BEANS Ritter BEANS Sealect MILK

3 Tins for 22c

ON SALE AT ALL "SANITARY" AND PIGGLY WIGGLY STORES

TAXIMAN ASSAILANT SUSPECT ARRESTED

Jack Taliaferro, Resident of Hyattsville, Is Held for Investigation.

VICTIM RALLIES SLIGHTL

While Harry Martin Melton, 44-year-old cab driver, lay at the point of death in Emergency Hospital, too weak to give any information that might lead to the capture of the persons who slugged and injured him early Sunday near Hyattsville, Police there late last night made the first arrest among several forecast shortly in the case.

Jack Taliaferro, of 4 Maryland avenue, Hyattsville, was taken in custody for investigation by Sergt. Harvey G. Machen and Constable Andrew Gasch, of Prince Georges County.

They said they located an automobile, owned by Taliaferro, a short distance from the spot where Mr. Melton's taxicab was found Sunday morning when the investigation was started. The Taliaferro machine was said to have been out of gas and unoccupied.

Driver Regains Consciousness.

Gaining consciousness for a few moments after a 30-hour coma, Mr. Melton yesterday failed to shed any light on the case.

Detective Sergt. Carlton Talley, of the central office, was at Mr. Melton's bedside when the cab driver regained consciousness, but due to the injured man's grave condition, was prohibited from questioning him closely regarding the attack.

Mr. Melton, according to Talley, stated that there were either two or four persons who employed him to drive them to a farmhouse, half a mile from the Hyattsville limits. After making inquiries at the house, the occupants returned to the cab and apparently without warning began beating the driver.

Lead Pipe Was Used.

A piece of lead pipe, found in the cab, was used to beat him into semi-consciousness before the assailants fled. Despite his weakened condition, the cab driver managed to stagger to the home of W. J. Stevens at Hyattsville, who drove him to Emergency Hospital. Authorities found Mr. Melton's cab near the Chillum Manor Inn, a short distance from the scene of the attack.

His brief account of the attack before again lapsing into unconsciousness, Detective Talley stated, was vague and almost incomprehensible, due to his condition. Mr. Melton, who is married and has four children, resides at 726 Tuckerman street northwest. He has compound fractures of two places of the skull.

WHO'ZAT?

("WHOZIT?" is a test of your knowledge of history and current events. The statements below describe a character whom you should be able to identify. Match your knowledge and memory against those of your friends.)

1. He was an American.
2. For nearly twenty years he served as a member of the House of Representatives from a Southern State.
3. After he retired from the House he served two terms in the Senate, retiring voluntarily in 1927.
4. He was prominently mentioned as a possible candidate for the Presidency in several national conventions.
5. His name is attached to an important revenue law enacted in 1913.

Answer to yesterday: Alfred Lord Tennyson.

(Copyright, 1930.)

Real Estate Ring In Capital Denied

House District Group Told One Could Not Exist in District.

There is no real estate ring in Washington, nor could one operate here, John A. Petty, secretary of the Washington Real Estate Board, declared yesterday before the House District committee.

The committee met to consider a bill to regulate the real estate business here, and, in the course of the hearing, Representative Patman, of Texas, voiced the fear that the bill, which is designed to drive dishonest dealers out, might leave the city in control of a powerful few. This drew the denial from Mr. Petty.

Oscar H. Brinkman, former clerk of the Senate District committee, and now an attorney here, urged the House committee to substitute for its own bill one which he drafted at the suggestion of Senator Blaine (Republican), of Wisconsin.

Firm Recovers Confiscated Auto

Decision of Police Court in Seizure of Car Is Reversed.

The District of Columbia Court of Appeals yesterday reversed the Police Court in a case involving the seizure of an automobile under the prohibition law.

Louis Malinow, of Baltimore, according to the record, bought the automobile on a conditional sales contract July 25, 1928. This contract is said to have provided that the machine was not to be used in illegal transportation and that if it was the company from which the purchase was made could repossess it. Testimony was to the effect that the automobile was confiscated in October, 1928, while in possession of a man and a woman, both of whom pleaded guilty to violating the prohibition act.

The decision of the Appellate Court is in favor of the Automobile Brokerage Corporation, a concern which intervened when the Government sought to confiscate the automobile.

Two Hurt in Work On New Structure

One Falls, Another Struck by Beam at Commerce Building.

Two men were injured, one seriously, while at work yesterday on the new Department of Commerce Building under construction on Fourteenth street northwest.

Losing his balance while at work on the second floor of the structure, J. M. Roundtree, 28 years old, an iron worker who rooms in a house on E street northwest, near Second street, plunged about 40 feet to the pavement.

Picked up unconscious, the man was hurried to Emergency Hospital in a police automobile and was treated by Dr. John Schwarzman for fractures of both legs and injuries to the back and face. The physician reported his condition serious.

Struck by an iron beam which was being hoisted to an upper floor of the structure, William Driscoll, 27 years old, of C street northwest, near Third street, suffered a fracture of the right arm. He was also treated at Emergency Hospital.

Fatal New Year's Day Fall Held Accidental

A verdict of accidental death in the case of William Harry Weible, 30 years old, employe of the Department of Agriculture, who was fatally injured in a plunge from his third-story apartment at 1900 F street northwest on New Year's morning, was returned by a coroner's jury yesterday at the District Morgue.

Testimony revealed that Weible and his fiance, Miss Lou Purvis, of Cleveland, with several friends, had attended a New Year's Eve party at the Wardman Park Hotel. He and Miss Purvis quarreled, it was said, and returned to his apartment. The quarrel continued and Miss Purvis locked herself in a room. In a signed statement the day he was injured, Weible declared he had been drinking and fell through the window when he raised it to get some air.

Universal Auto Co. Files Bankruptcy Plea

The Universal Auto Co., of 2819 M street northwest, yesterday filed a petition in voluntary bankruptcy in District Supreme Court.

The company, in a statement filed with the petition, states that the action is approved by the stockholders. Assets of $6,067.53 and liabilities of $17,911.10 are listed. Attorney T. L. Jeffords appears for the company.

FILM TIME TABLES

Feature pictures are presented on the following schedules at the theaters named:

Fox—"Happy Days," 10 and 11:39 a. m., 2:09, 4:21, 5:48, 7:50 and 10:02 p. m.

RKO-Keith's—"Case of Sergt. Grischa," at 11:25 a. m., 1:25, 3:25, 5:20, 7:20 and 9:20 p. m.

Earle—"Laughing Lady," at 11:34 a. m., 1:36, 3:39, 5:35, 7:37 and 9:40 p. m.

Palace—"Dangerous Paradise," at 11:50 a. m., 2:15, 4:45, 7:35 and 9:50 p. m.

Rialto—"Dames Ahoy," at 11:45 a. m., 1:45, 3:45, 5:45, 7:45 and 9:45 p. m.

Columbia—"Anna Christie," at 11 a. m., 1, 3:10, 5:20, 7:20 and 9:30 p. m.

Metropolitan—"Son of the Gods," at 11:28 a. m., 1:28, 3:28, 5:28, 7:28 and 9:29 p. m.

Tivoli—"The Bishop Murder Case," at 2:15, 4:05, 5:50, 7:40 and 9:30 p. m.

Ambassador—"The Laughing Lady," at 6:10, 8 and 9:50 p. m.

AMUSEMENTS.

"INDESCRIBABLY BEAUTIFUL."
NANA
No amount of words can convey an adequate idea of the beauty and grandeur of Suchorewsky's painting now on view daily at 1417 G Street N. W., new Washington Building. "Its Realism Startles the Beholder." Hours—11 a. m. to 10 p. m. Admission, 25c.

AMUSEMENTS.

The Female Furore
ISSIE RINGGOLD
See and Appreciate
GAYETY THEATRE

[COOKING SCHOOL ECHOES]

Good-Morning Biscuits
baked in a jiffy

Just try this time-saving scheme and we'll wager your family will have hot biscuits for breakfast often.

Whenever you make biscuits for the evening meal, mix up enough extra dough for the following morning. Have your biscuits all cut out, put them in the pan and keep them overnight where it's cold. All you have to do the next morning is to heat your oven and bake them.

Try this tested recipe for biscuits given below. Made with Crisco they are light, tender, fluffy and snowy-white. And, of course, their flavor is sweet. How could it be otherwise when the flavor of Crisco itself is so sweet and fresh?

2 cups bread flour
3 teaspoons baking powder
½ teaspoon salt
4 tablespoons Crisco
¾ cup milk or water (for "drop" biscuits)
or
½ cup milk or water (for "rolled" biscuits)

Sift dry ingredients together 3 times. Work Crisco in with fork. Add liquid gradually.

Form dough into shape, roll ½ inch thick, cut. For scone-shaped biscuits, cut squares, then diagonally in half. Brush top of biscuits with melted Crisco or milk. Bake in hot oven (450° F.) 15 to 20 minutes. Makes about 12 biscuits.

* * *

Taste Crisco

Then you'll understand why its own sweet, fresh flavor so improves the taste of your cakes, pies, hot breads, cookies and fried foods.

Crisco is a great time-saver. Easy to cream, easy to mix—winter or summer.

Crisco is the registered trade-mark of a shortening manufactured by The Procter & Gamble Co.

© 1930, P. & G. Co.

AMUSEMENTS.

NOW HAPPY DAYS
WITH
Janet Gaynor
Charles Farrell
Victor McLaglen
Edmund Lowe
El Brendel
Marjorie White
Frank Richardson
Will Rogers
Ann Pennington
Warner Baxter
J. Harold Murray
Dixie Lee
Tom Patricola
Slate Brothers
Walter Catlett
William Collier
Sharon Lynn
Richard Keene
Paul Page
Lew Brice
James J. Corbett
George MacFarlane
George Olsen and His Music
and 172 OTHERS

I See By the Papers!

Nelson Bell, "Post":
". . . by virtue of the distinction of its personnel, the originality of its treatment and its savior faire, deserves to rank ahead or all its predecessors . . . result is a two-hour divertissement that possesses an element of showmanship that none of its precursors has been able to boast . . . effects are achieved that no other camera spectacle has even attempted . . . song numbers, dances, comedy skits, creations, feminine ensembles and the like are so numerous as to defy cataloguing or successful description . . . As if 'Happy Days' were not enough . . . 'Screenland Melodies' proves itself one of the best ever to have played the F Street 'cathedral'."

Lee Somers, "Herald":
"Twice this year house records have been smashed at Mr. Fox's palatial playhouse—for although it's the biggest we have, it wasn't big enough for 'The Cock-Eyed World' or 'Sunny Side Up.' And this week from all indications, it isn't going to be anywhere big enough for 'Happy Days'."

Mabelle Jennings, "News":
"The success of such a welter of diversion is absolutely dependent on the worth of the entertainers brought to its promotion, and Mr. Fox has looked well to this . . . I was kicked half to death by 2,500 females trying to get in."

M. St. E., "Times":
"Go early and avoid the rush . . . If you like good music . . . if you appreciate beauty spiced up with a bit of humor . . . don't miss this new Fox production . . . You will leave humming the catchy tunes . . ."

"Star":
"The fate of the elaborate screen revue may well turn upon the reception by the public of 'Happy Days'."

On the stage
SCREENLAND MELODIES
Fanchon & Marco's Happiest Idea with MANY STARS

Fox Grand Orchestra
Leon Brusiloff Conducting
Fox Movietone News
It Speaks for Itself

FOX
DOORS OPEN 9:30 A. M.
25c UNTIL 1 P. M.

R-K-O
KEITH'S
THE PRESIDENT OF EVERY REPUBLIC
THE RULER OF EVERY COUNTRY
THE LAWMAKER OF EVERY LAND
THE CLERGY OF EVERY DENOMINATION
THE PARENT OF EVERY CHILD
THE YOUTH OF EVERY DOMAIN
OWE IT TO THEMSELVES TO WITNESS RADIO PICTURES PROFOUND AND MIGHTY EPIC OF THE TALKING SCREEN

WARNER BROS.
EARLE
Beware a Laughing Lady!
A Lovely Lady Whose Scandal Marks For Ruin
RUTH CHATTERTON
Star of "Madame X"
Supported by Clive Brook
In
The LAUGHING LADY
A Paramount All Talking Smash Hit Based on the Broadway Play.
Added Short Reels.

the case of Sgt. GRISCHA
WITH
CHESTER MORRIS
Star of "Alibi"
BETTY COMPSON
Star of "Street Girl"
ALEC B. FRANCIS
JEAN HERSHOLT
GUSTAV VON SEYFFERTITZ
DIRECTED BY
HERBERT BRENNON
Producer of "Beau Geste" and "Sorrel & Son"

WARNER BROS.
METROPOLITAN
ENDS THURSDAY NIGHT
The Crowning Achievement of a Master Weaver of Romance
Richard Barthelmess
With CONSTANCE BENNETT
In
'SON OF THE GODS'
A FIRST NATIONAL-VITAPHONE HIT.

NATIONAL Tonight at 8:15
Evgs., 50c to $3.00. Mats., 50c to $2.00.
STRATFORD-UPON-AVON FESTIVAL COMPANY
In Shakespearean Repertory
Tonight, "ROMEO AND JULIET."
Mat. Tomorrow, "JULIUS CAESAR."
Wed. Eve., "THE MERRY WIVES OF WINDSOR."
Thurs. Eve., "HAMLET."
Fri. Eve., "TWELFTH NIGHT."
Sat. Mat., "A MIDSUMMER NIGHT'S DREAM."
Sat. Eve., "MACBETH."
Next Week, Bgn. Mon. Seats Thurs.
THE THEATRE GUILD, Inc.
Presents
THE THEATRE GUILD ACTING CO.
In Turgenev's Famous Comedy
A MONTH IN THE COUNTRY
With This Distinguished Cast
Alla Nazimova, Dudley Digges, Elliot Cabot, Henry Travers, Alex. Kirkland, Hortense Alden, Douglass Dumbrille, Louis Veda, Eunice Steddard, Eda Heinemann, Minna Phillips, Charles Kraus, Ed. Wragge, And Others

POLIS Tonight, 8:20
Mats. Thurs. & Sat.
SPECIAL SCHOOL PERFORMANCE SAT. 10:30 A. M.—50c to $1.50
VICTOR HERBERT'S FANTASTIC COMIC OPERA
BABES IN TOYLAND
With BARRY LUPINO
New York Cast and Production
Midgets—Animals—Lilliputians

RIALTO—Now
DAMES AHOY!
with
GLENN TRYON
GERT. ASTOR
HELEN WRIGHT

RICHARD CROOKS
SENSATIONAL TENOR
Constitution Hall, Sat. Eve., March 8, 8:30
Seats Mrs. Greene's Concert Bureau. Droop's, 1300 G st.; District 6493.
NOTE—All tickets for HOMER CONCERT GOOD FOR THIS DATE.

WARNER BROS.
PALACE
LOEW'S
F ST. at 12th—Cont. from 11 A. M.
NOW PLAYING
NANCY CARROLL
In an all-talking romance of the South Seas, by Jos. Conrad.
DANGEROUS PARADISE
With
RICHARD ARLEN WARNER OLAND
ON THE STAGE
A Lovely Jewel of Jazz
LAND of SYNCOPATIONS
Direct from the Capitol, N. Y.
Featuring
KEN WHITMER, CALIGARY BROS., KELLER SISTERS AND LYNCH

COLUMBIA
LOEW'S
F St. at 12th—Cont. from 11 A. M.
NOW PLAYING
SECOND BIG WEEK!
GRETA GARBO
In her first talking picture.
"ANNA CHRISTIE"
The famous Theater Guild play by Eugene O'Neill, with
CHARLES BICKFORD
MARIE DRESSLER
GEORGE MARION
NEXT SATURDAY
WILLIAM HAINES
in "THE GIRL SAID NO"

LAST CONCERT
PHILHARMONIC
Symphony of New York
ARTURO TOSCANINI Conducting
TODAY—4:45
Constitution Hall
Tickets $3.25, $3.00, $2.75, $2.00, $1.50, $1.00. T. Arthur Smith Bureau, in Kitt's, Nat. 3700.

THE PHILLIPS MEMORIAL GALLERY
Will be closed from Tuesday, March 4th, until 2 P. M., Saturday, March 8th, at which time two new exhibitions will be shown.
Lower Gallery: Decorations by Augustus Vincent Tack.
Main Gallery: Modern Art and its Sources.

THE HECHTCO
"F Street at Seventh"

Tweed . . .
A feminine suit with a boyish air

With its man-tailored look, broad shoulders and one button coat. The grey blouse and coat lining of crepe de chine accent the black, white and grey of the tweed. Misses' sizes.

$16.50

Third Floor, The Hecht Co.

"Radio Joe" and his
"BUDGET BOYS"
WMAL Every Wed. at 7:30
(See Wednesday Post for Program.)

LOW BUS FARE to—
BUFFALO, N. Y.—$9.50
Niagara Falls . . . $10.35
Syracuse $10.85
Elmira $7.00
Williamsport . . . $5.40
Harrisburg $3.20
York $2.60
MT. VERNON RWY. TERMINAL
12th St. and Pa. Ave. Nat. 9711
LAKES-TO-SEA STAGES
Division of EDWARDS MOTOR TRANSIT CO.

Today and 39 More Days Before Easter to Serve and Enjoy
OUR FAMOUS
GREEN BAG COFFEE
Per Lb., 35c
"On the Tables of Those Who Know"
Sanitary and Piggly Wiggly Stores

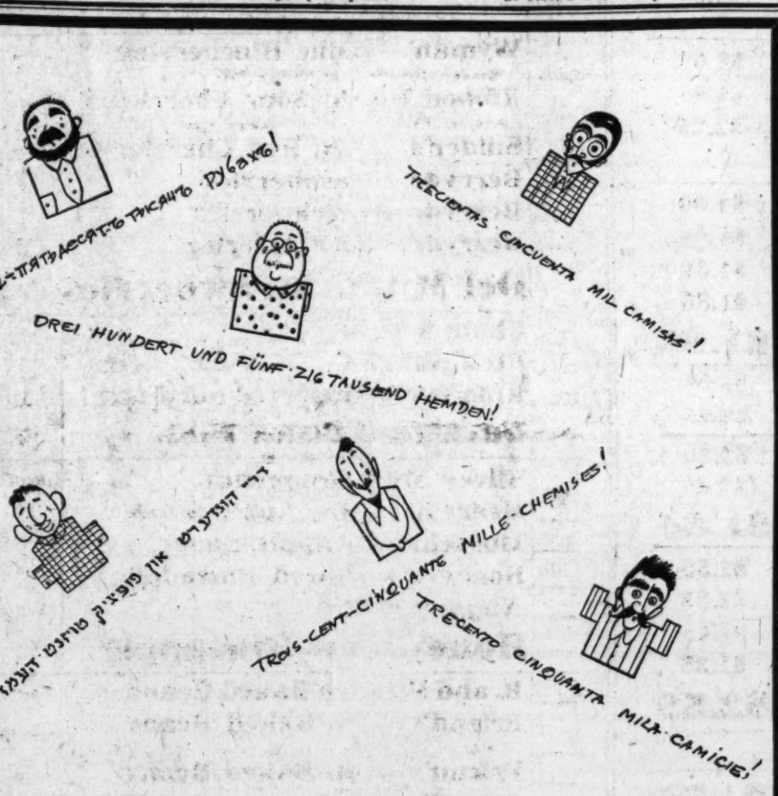

186,500 Shirts
is a lot of Shirts in any language

People nowadays talk in millions, think in billions . . . but who, besides The Hecht Co. sells 186,500 shirts a year in a city the size of Washington? In proportion this is a record that is hard to beat in any city in the country. If stretched end to end these shirts would reach half way from here to somewhere else . . . we've never tried it. But to be sold in one year they must be good.

For Your Amazement Amusement and Education We Sold

64,000 White Shirts . . . Collar Attached
46,000 White Shirts . . . Neckband Style
44,000 Colored or Striped . . . Collar Attached
12,000 Colored or Striped . . . Neckband Shirts
18,000 Colored or Striped Collar to Match
2,500 Dress Shirts

Main Floor—The Hecht Co.

Coming—Our 34th Anniversary
THE HECHT CO.
"F Street at Seventh" National 5100

Busy men PREFER THESE 4 FLYERS WEST

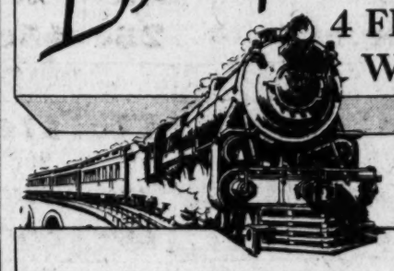

EACH of these four is fast! . . . each luxurious! . . . And you have your choice of four convenient hours of departure here—and of arrival in Chicago and St. Louis.

Thus you can choose the train which fits your business appointments.

And even if none of these four should meet your individual requirements, the Pennsylvania offers you a wide choice of other trains—the largest fleet from Washington to the West.

At convenient hours—morning, afternoon, evening—8 Pennsylvania trains leave Washington for Chicago, 5 to St. Louis, 4 to Detroit, led by The Red Arrow: leaves Washington 3.55 P. M., arrives Detroit 8.45 A. M.

Four Fastest Pennsylvania Trains

To Chicago	To St. Louis
Liberty Limited	Spirit of St. Louis
Lv. Washington . 3.25 P.M.	Lv. Washington . 2.40 P. M.
Ar. Chicago . . . . 9.10 A.M.	Ar. St. Louis . . . 1.20 P. M.
The Golden Arrow	The American
Lv. Washington . 4.18 P.M.	Lv. Washington . 6.30 P. M.
Ar. Chicago . . . 11.00 A.M.	Ar. St. Louis . . . 5.10 P. M.

Alan B. Smith, General Passenger Agent, 613—14th St., N.W., Washington, D. C. Telephone National 9140

PENNSYLVANIA RAILROAD
NOW—48 HOURS FROM COAST TO COAST
by Rail and Air (*phone for information*).

WORK ON BRIDGE

MISPLAYED HANDS I HAVE MET.
(The play in this hand would be the same at both Auction and Contract.)

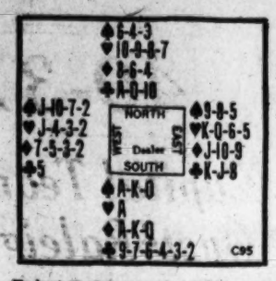

Today's hand was played in a game of Contract Bridge, and South's first bid placed him in one of the most trying situations imaginable. He bid three No Trumps. I think it would have been wiser to try for game at Clubs; the probability was that he would not lose more than two Club tricks, whereas the other twelve Hearts might be distributed so that with a Heart opening at No Trump, game would be lost with one winning Club adversely held.

In Auction Bridge with this freak holding I think South should bid one Club, although most players would say one No Trump.

With a Contract declaration of three No Trumps, South was greatly relieved when West led a Spade instead of the dreaded Heart. South won the trick, false-carding with the Ace, led a Club and finessed dummy's Queen. East won and returned his partner's Spade; South won and led another Club. Of course, East won a second Club trick, but the Declarer made five-odd.

THE CORRECT PLAY.

East contributed the misplay in this hand. When dummy played the Queen of Clubs from Ace-Queen ten on the first round of that suit, East should have known that the lead was from a six-card suit because if Declarer had held less than nine Clubs in his two hands he would have tried the Ten (double) finesse and not the Queen (single) finesse. Dummy had three Clubs and East three; if South had six, West must have held a singleton and consequently must have held four cards of each of the other three suits, as his original lead of the Deuce showed that he opened a four-carder. As West has four Hearts, South can have only one, which probably is the ace; but be it what it may, game almost surely can be saved if East leads a small Heart to trick 3 instead of returning the Spade.

Admittedly the key play by East called for some reasoning; but, assuming that the Declarer was finessing his Clubs soundly, East's deduction would be infallible.

(Copyright, 1930.)

RADIO PROGRAMS

TUESDAY, MARCH 4.
LOCAL STATIONS.
(Eastern Standard Time.)
NAA—Arlington.
(433 Meters, 690 Kilocycles.)

10:05 a. m, 3:45 and 10:05 p. m.—Weather Reports.

WRC—National Broadcasting Co.
316 Meters, 950 Kilocycles.)

6:45 a. m.—Health Exercises.
8:00 a. m.—Aunt Jemima Man.
8:15 a. m.—Morning Devotions.
8:30 a. m.—Cheerio.
9:00 a. m.—Morning Melodies.
10:00 a. m.—"Safeguarding Your Food and Drug Supply," by W. R. M. Wharton, Chief, Eastern District of Federal Food and Drug Administration.
10:15 a. m.—Hits and Bits.
10:45 a. m.—National Home Hour.
11:00 a. m.—Blue Streaks.
11:15 a. m.—Radio Household Institute.
11:45 a. m.—Talk by Margaret Hutton.
12:00 (noon)—Farm Flashes.
12:15 a. m.—Aster Orchestra.
12:45 p. m.—Luncheon Music.
1:00 p. m.—New Orleans Mardi Gras.
2:15 p. m.—"Genuine Antique Furniture," by Maj. Arthur H. Debles.
2:30 p. m.—Melody Three.
3:00 p. m.—American Orchestral Society Concert.
4:30 p. m.—Auction Bridge Game.
5:00 p. m.—Lady Next Door.
5:15 p. m.—"Serving the Flag," by Mrs. J. Borden Harriman.
5:30 p. m.—Tea Timers.
5:45 p. m.—Vocational Guidance.
6:00 p. m.—Black and Gold Room Orchestra.
6:15 p. m.—"Curtain Calls," by Mabelle Jennings.
6:30 p. m.—Home Banquet.
7:00 p. m.—Amos 'n' Andy.
7:15 p. m.—Landt Trio.
7:31 p. m.—Organ Recital by Lew White.
8:00 p. m.—Songs of the Season.
8:30 p. m.—Frolic, with Coon-Sanders Night Hawks.
9:00 p. m.—Eveready Hour, with Helen Kane.
9:30 p. m.—Happy Bakers.
10:00 p. m.—Harbor Lights.
10:30 p. m.—Radio-Keith-Orpheum Hour.
11:31 p. m.-midnight—Orchestra.

WMAL—Columbia Broadcasting System.
(475.9 Meters, 630 Kilocycles.)

9:30 a. m.—Morning on Broadway.
10:00 a. m.—Ida Bailey Allen.
10:30 a. m.—Strolling Down the Avenue.
10:45 a. m.—Jean Carroll.
11:00 a. m.—House Cleaning.
11:30 a. m.—Women's Radio Institute Talk.
12:00 (noon)—Columbia Revue.
12:30 p. m.—Yoeng's Orchestra.
1:30 p. m.—Savoy Plaza Orchestra.
2:00 p. m.—Thirty Minute Men.
2:30 p. m.—American School of the Air, "Life of La Salle."
3:00 p. m.—Columbia Ensemble.
3:30 p. m.—For Your Information.
4:00 p. m.—United States Army Band Concert.
5:00 p. m.—Rhythm Kings Dance Orchestra.
5:30 p. m.—Brunswick Panatrope Hour.
6:15 p. m.—"Fragrance in the Flower Garden," by A. S. Thurston.
6:30 p. m.—Piano Syncopator.
6:45 p. m.—Yeomans and McClure.
7:00 p. m.—Elizabeth Mullin, mezzo-soprano.
7:30 p. m.—National Capital Male Quartet.
8:00 p. m.—Blackstone Program.
8:30 p. m.—True Romances.
9:00 p. m.—Paul Whiteman Hour.
10:00 p. m.—Mr. and Mrs.
10:30 p. m.—Conclave of Nations. France.
11:00 p. m.—Will Osborne Orchestra.
11:30 p. m.-midnight—Night Owl's Frolic, direct from stage of Brooklyn Paramount Theater.

WOL—American Broadcasting Co.
(229 Meters, 1,310 Kilocycles.)

7:30 a. m.—Reveille.
7:35 a. m.—Musical Clock.
8:00 a. m.—Birthdays.
8:15 a. m.—Breakfast Brevities, from The Washington Post.
10:00 a. m.—Peggy Clark's Daily Chat.
10:30 a. m.—Public Service Man.
11:00 a. m.—Beauty Question Box.
11:30 a. m.—Something for Everybody.
12:00 (noon)—Music.
12:30 p. m.—Luncheon Music.
3:00 p. m.—Ethel K. Brown, pianist.
3:30 p. m.—"Popular and Classical Bits," by Blanche Noggle, soprano, and Ether Spier, pianist.
4:00 p. m.—Jewel Downs Program.
4:30 p. m.—Mount Alto Request Program.
5:00 p. m.—William P. Shanahan, tenor.
5:30 p. m.—James Moore, tenor, and Harriet Nash, in "Melody Echoes."
6:05 p. m.—D. C. Congress Parents and Teachers.
6:15 p. m.—Patsy and Kenny.
6:40 p. m.—Gertrude Lyons.
7:00 p. m.—Dinner music.
7:30 p. m.—George Corley's Orchestra.

WJSV—Independent Publishing Co.
(265 Meters, 1,460 Kilocycles.)

8:00 a. m.—Musical Greetings.
8:10 a. m.—Grandfather's Clock.
8:15 a. m.—Weather Report.
8:40 a. m.—Menu.
8:50 a. m.—Musical Program.
9:00 a. m.—Recipes.
9:20 p. m.—Just Folks.
9:30 a. m.—Beauty Talk.
10:00 a. m.—Musical Sign-Off.
11:30 p. m.—The National Farm News.
11:40 a. m.—Current Events.
12:00 (noon)—Correct Time.
12:15 p. m.—Daily Market Report.
12:20 p. m.—Farm Chat by David Martin.
3:30 p. m.—The Afternoon Musicale.
4:30 p. m.—Studio Presentation.
5:00 p. m.—Fairfax County Chamber of Commerce.
6:30 p. m.—Classified Program.
7:31 p. m.—Montgomery Players.
8:00 p. m.—Marie Seiwell and Pianist.
8:30 p. m.—Rexford L. Holmes.

Dial Diversions.

8:15 a. m.—(WOL) Breakfast Brevities from The Washington Post.

1 p. m.—(WRC) Mardi Gras celebration from New Orleans—description of procession of King Rex.

2:30 p. m.—(WMAL) American School of the Air—"La Salle."

3 p. m.—(WRC) American Orchestral Society concert.

5:15 p. m.—(WRC) Mrs. J. Borden Harriman, "Serving the Flag." Marine Band from Marine Barracks.

7 p. m.—(WEAF) "The Citizen Explores His Party," by Miss Marion Dickerman.

9 p. m.—(WMAL) Paul Whiteman's Band—Doris Kenyon, Milton Sills and Lillian Roth, guests of honor.

9 p. m.—(WRC) Helen Kane, crooner.

10 p. m.—(WJZ) Westinghouse Salute, an address by Will H. Hays, "movie czar," in a program dedicated to the history of motion pictures.

10:30 p. m.—(WMAL) Conclave of Nations—Jules Henry, First Secretary of the French Embassy, speaking in behalf of French Ambassador, Paul Claudel.

8:45 p. m.—Bananno Brothers and Horace Sidoti.
9:15 p. m.—Art Stone and Percy Silverberg.
9:45 p. m.—Lewis Forsyth.
10:00 p. m.—The Washingtonians.

CHAIN STATIONS.
(By the Associated Press.)

Programs in Eastern Standard time. All time is p. m. unless otherwise indicated. Wavelengths in left of call letters, kilocycles on right.

454.3—WEAF New York—660 (NBC Chain).

6:30—Home Banquet.
7:00—Voters' Service. Discussion of Citizenship.
7:30—Historical Sketches.
8:00—Songs of the Season.
8:30—Frolic.
9:00—Helen Kane.
9:30—Happy Bakers.
10:00—Harbor Lights.
10:30—Radio Vaudeville, Stage Stars and Reisman Orchestra.
11:30—Phil Spitalny's Dance Music.

348.6—WABC New York—860 (CBS Chain).

6:30—Paul Tremain's Dance Orchestra.
7:00—Hour from Niagara Falls.
8:00—Julia Sanderson and Frank Crummit.
8:30—Romances.
9:00—Paul Whiteman's Band.
10:00—Mr. and Mrs.
10:30—Conclave of Nations.
11:00—Observer.
11:30—Night Owls.

394.5—WJZ New York—760 (NBC Chain).

6:00—Amy Goldsmith.
6:15—Harold Sanford Orchestra.
6:45—Prchibition Poll.
7:00—Amos 'n' Andy.
7:15—Gardeners (30 minutes).
7:30—Lew White Organ Recital.
7:45—Polly Preston.
8:00—Vincent Lopez Orchestra.
8:30—Around the World. Lois Bennett.
9:00—Melodrama.
9:30—Radio Show.
10:00—The Salute.
10:30—The 7-11's Orchestra.
11:00—Slumber Music. String Ensemble.

EASTERN CLEAR CHANNEL STATIONS.

282.8—WBAL Baltimore—1,060.

7:00—The Masqueraders.
10:30—Elsie Baklor and Artists
11:00—The Marylanders.

422.3—WOR Newark—710.

6:30—Hotel Concert Orchestra.
7:30—Comedy Team.
8:00—Main Street Sketch.
9:00—Musical Programs.
10:00—Hour of Orchestras.
11:00—News; Dance; Moonbeams.

305.9—KDKA Pittsburgh—980.

6:00—Univ. of Pittsburgh: Barrytone.
6:30—Musicale.
6:45—Revelers.
7:30—Evening Altar.
11:30—Tom Gerun's Orchestra.

428.3—WLW Cincinnati—700.

6:00—Hour of Orchestras.
7:00—Orchestra; Scrap Book.
7:30—Singing School; Blowers.
9:30—Concert; Band Program.
11:00—Chime Reveries.
12:00—Orchestra and Variety.

16th Radio Bridge Game Broadcast by WRC Today

One hundred honors in aces greets South in the sixteenth radio auction bridge game to be broadcast by Station WRC at 4:30 o'clock this afternoon. The games are prepared under the personal supervision of Milton C. Work, international authority and teacher of bridge.

The hands follow:

Miss Rosamond Vahey, Boston, "South," the dealer, holds: Spades, A, J, 9; Hearts, A, 8, 6, 4; Diamonds, A, Q, 2; Clubs, A, J, 4.

John T. Slade, Hingham Center, Mass., "West," holds: Spades, 8, 5; Hearts, K; Diamonds, K, 10, 8, 7, 3; Clubs, Q, 9, 8, 7, 2.

C. Drummond Jones, St. Louis, "North," holds: Spades, K, Q, 10; Hearts, 9, 7, 3; Diamonds, J, 5, 4; Clubs, K, 6, 5, 3.

Mrs. Edward Goldsmith, Danville, Ill., "East," holds: Spades, 7, 6, 4, 3, 2; Hearts, Q, J, 10, 5, 2; Diamonds, 9, 6; Clubs, 10.

Tomorrow morning a summary of the game will appear exclusively in this paper. It is suggested that the readers clip these summaries and thus keep a permanent record of the hands as broadcast. These can not be obtained other than through The Post.

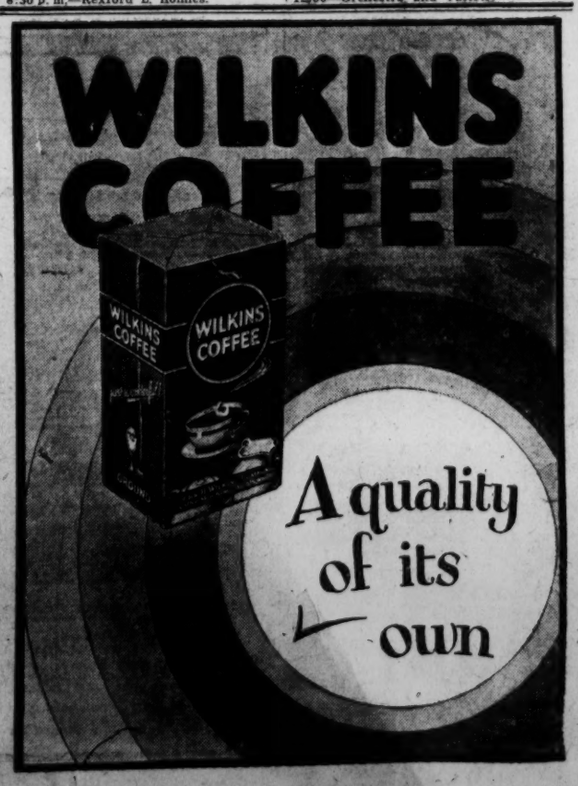

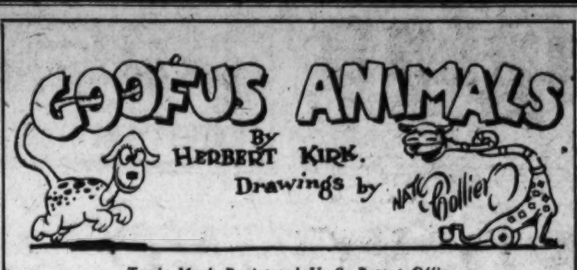

The Goofus Yum-Yum

The Goofus Yum-Yum has a way
of Cracking Nuts the live long day.
He puts the nuts right near the clock
And lets the hands hit them a sock
And as they're cracking from the beating—
The Goofus Yum-Yum goes on eating!

Wives of Tomorrow

By FRANCES M'DONALD

His Pin—And His Heart.

DEAR Miss McDonald: Spending a vacation in your city and reading your paper I came across your column, so decided to write to you and wonder if you or some college boy could help me.

When do college boys ask girls to wear their pins, and why don't they? I had been very good friends with a boy for about two years, then he went to college, came home at Easter with a lovely fraternity pin; the night before our return to college I supposed he would ask me to wear it, but he did not; so I asked him for it, but he was quite surprised; his pin? no, no, he was not letting any girl have that. A cool good-by. Returning to my college several of my girl friends had come back with pins; ask me why I did not. I told them, and they nearly mobbed me. "Where was my pride; ask him for his pin; he should have begged me to wear it." What was he keeping it for? Who wants a pin when they are out of college? Mean and cheap, they called him; told me if I married him he would "count the pears in a can." "Give him the air."

So, when I returned from school, although I did not write to him, he came to call on me the second night I was home. He wanted me to go to a show, but I refused; told him I did not care to have him call, and I would not go out with him again. He asked the reason, and I told him he was too mean and cheap. He never said a word; kind of hung his head and walked away. Yes. I know I hurt him, but he hurt me, too. I have only seen him twice since; never to speak to. I heard last fall that he was going around with a high school girl, and then during the Christmas vacation one night I was with a crowd in a tea room when he and his high school girl and another couple; his bosom friend and a young lady, came in. Well, I had a look at her; shiny silk stockings, gaudy silk dress, cheap fur coat, rouged to the zenith degree, and I even heard she bought her rouge in the 5 and 10 cent store. But she was wearing his fraternity pin! Where did I fail? With grand looks, clothes, college, the use of a car? Forget him? I can't. I am thinking of him always. I go out with other boys, but there is none like him; so kind, so loving his arms around me, his goodnight kiss, soft and sweet. "Goodnight, dear; right to bed and dream of me." "Dream of me," but he would not let me wear his pin. Why? ELAINE.

Elaine, we would probably all love spinach if somebody had not tried to force it upon us at some time when we were not inclined to have it forced upon us.

Men are like that about love, and about girls. Many a man has missed the real love of a lifetime through the energetic intensity with which some well-meaning matchmaker tried to force the girl upon him. He retreated by instinct, and that is what your boy did. Self-preservation is the strongest instinct in us, we are told, and it is stronger in the male than in the female, especially when his freedom is threatened.

You are a head-long child, Elaine, and being so you go at things in a way that startles others. At present you believe you can never forget this incident. But within a year some other man will arrest your attention and in equally intense fashion. When that happens keep a tight rein. Remember that even the 1930 type of man prefers to make the advances, do the arguing, smash the obstacles. He does not want the girl to ruin the picture of his heroic conquest by dashing up all out of breath and informing him that she is his. Men love to languish, and debate the matter, and plan how they are going to win a girl, and it just spoils the fun when she steps forward and announces that she is all won and waiting. You can see that. Often the only triumph that ever comes to a man is whatever triumph he may have over woman. So let him have at least that to stimulate his good opinion of himself!

You are young, and you made two mistakes, first in taking the initiative and asking for the pin, second in turning upon the poor boy so fiercely when he asked you to the theater. It must indeed have been a shock to the poor lad. Men are terribly sensitive, Elaine, and we can lacerate their feelings without half trying. Remember that. Be as unreasonable, as willful, as you choose and they will go on worshiping just the same, but do not slash their feelings and expect them to forget their pain.

Next time, let the boy offer his pin, or his heart or whatever he happens to have that you want, and if you want to give him a real thrill pretend to hesitate about accepting it. He will feel he has justified his existence, when at last you have reluctantly capitulated.

It's quite a game, Elaine, and lots of fun!

"Parking With Peggy"

"A lot of present-day novels are like some people I know. The world would be better off if they were still in the pen."

Prices realized on Swift & Co. sales of carcass beef in Washington, D. C., for week ending Saturday, March 1, 1930, on shipments sold out ranged from 15.00 cents to 22.50 cents per pound and averaged 19.12 cents per pound.—Adv.

Behind the Screens

With NELSON B. BELL

OCCASIONALLY there recurs to mind a sunny July many years ago at Atlantic City when every afternoon a group—and a large group, too—of distinguished people of the stage would congregate in the palm room of the famous old Young's Hotel and "fan" about the season just closed, amusing incidents that had happened during performances, tough breaks, funny ad libs, and all the other things stage folk chatter about when they gather for nothing more pressing than to pass the time of day—or night.

Among those I distinctly recall were Lew Dockstader and his minstrel men, including Al Jolson, then doing a specialty in the "olio;" Tom and Charlie McNaughton, and Tom's charming wife, Alice Lloyd; Max Rogers and Flo May, of the "Rogers Brothers" companies, and Avita Sanchez, of the same, the only Porto Rican dancer ever to achieve fame on the American stage, to the best of my knowledge; old Doc Munyon, of "There Is Hope" fame; Harrison Fisher, the illustrator, and his pal, Jean Havez, Dockstader's advance man and author of the song, "Everybody Works But Father;" Gene and Willie Howard, Nora Bayes and many more whose names do not this many years after spring immediately to mind.

Never before or since have I enjoyed such rapid-fire banter, crossfires, "gags," and the like, as that midsummer month imprinted on my memory. The nearest I have come to it is the "Stage and Screen Club" sequence in "Happy Days" now packing them in at the Fox. The atmosphere is identical.

Perhaps that is why I early went overboard for the picture and expect to go back and see it three or four times more!

It has not been particularly stressed, but it seems to me that the specialties presented by Freddy Clark and his R-K-Olians from the orchestra pit at Keith's are not so much overtures as they are acts.

This week, for instance, the boys are putting on a burlesque of the favorite radio hours that is nothing if not keen and clever satire. The band, to be sure, is terrifically handicapped by being presented from the floor of the orchestra. On the stage, their travesty would be hailed as a comedy bit worthy of serious attention and Fred Clark probably would be listed up there among the more agreeable of the masters of ceremonies.

Speaking of stage hits, there is a comedian-artist in Fanchon and Marco's "Screenland Melodies" revue, on the Fox stage, who is stopping the show as surely at every performance as the overflow crowds are stopping the exits for those who have seen the bill and are reluctantly trying to get out. Lamberti is the lad I mean, although I seem to recall that Alexander Callam introduced him as that "great Swedish master, Mr. Axel Woodcraft."

I don't know about the "Swedish" part of the recommendation, but the "great" is oke with me. Lamberti is as capable a xylophonist as I have ever heard and combines with that gift the further endowment of a real sense of humor. The fellow is funny.

But what I am trying to get around to is that he has one of the finest instruments to which I have ever listened. Mr. Franklin Adams, of the Pan-American Union, once sent me an interesting brochure telling all about the method of manufacturing Guatamalan marimbas and these kindred media for what some wag has termed "kindling wood solos," and it would be just my luck to have it turn up missing when most needed. If I had it now, I might be able to determine some definite reason for the Lamberti xylophone's possessing the finest tone ever pounded out of any similar contraption. The thing is perfectly tuned and genuinely musical.

Although I believe Mr. Brusiloff had announced a special arrangement of Dvorak compositions as the Fox overture this week, the overture time is being utilized as an aid in getting the crowds in and out of the theater between performances and no orchestra number is being presented. It is, however, being carefully preserved for use next week.

Herbert Brenon, I judge, was never a drill sergeant. In "The Case of Sergeant Grischa," at RKO-Keith's, two guards are facing each other, east and west. Their commanding officer gives the order, "Right face, forward march," and both turn and walk south, abreast—which looks to me like a "left face" for one of them.

Hon. Thomas D. Schall, the blind senator, attended the Metropolitan Saturday to hear himself in the Paramount Sound News. Other notables in the week's newsreels include former President and Mrs. Coolidge in the West Coast movie studios; Aimee McPherson, playing with the lions in the Los Angeles zoo; Sir Oliver Lodge, who simplifies science for the masses; William Wrigley, and his Chicago "Cubs," and Al Smith addressing the newsboys in New York.

It certainly looked yesterday as if those tulips that had started to come up had got themselves into a tough spot!

What Today Means to You

By MARY BLAKE

"PISCES."

IF March 4 is your birthday, the best hours for you on this date are from noon to 1:30 p. m., from 6 p. m. to 7 p. m. and from 10:30 p. m. to 11:30 p. m. The danger periods are from 11 a. m. to noon and from 4 p. m. to 5 p. m.

A day of illuminating experiences is forecast for this date. Time and thought will be focused upon the less serious affairs of life—pleasures will come before business. Your emotions will be greatly awakened.

Children born on this March 4 will have considerable literary talent, which they will probably develop into commercial use. They will be energetic, ambitious and positive, and will probably develop very radical views about life in general. They will always have a large circle of friends.

You have a prohibitive temperament, and you are never really yourself except in negation. You are indefinite and casual in manner when you are telling what you may do, but you become firm and exact when you are telling what you may not do. If you would say "yes" and mean it with the same force with which you say "no," your pathways would be less uphill than they are now. You allow an element of pessimism to enter into your thoughts when you think about your capabilities or possibilities. You are almost a chronic doubter in regard to your own good fortunes. Your unlucky star lies in your mind and not in the heavens above.

You have plenty of energy, but you are extravagantly wasteful of it—you have not as yet learned how to use your mind to save your heels. You need to retard your accelerator and to mind the speed at which you as an individual can carry on with the most efficiency. You need to cultivate poise—both mental and physical. You have very set ways, and it is difficult for others to influence you. You are very close mouthed and you never betray a secret. You are careful with money, and show good judgment in its expenditure.

Successful people born March 4:
Rebecca Gratz, philanthropist.
Samuel Colman, artist.
Peter Moran, artist.
Carleton Wiggins, artist.
Samuel Cook Edsol, bishop.
Brand Whitlock, American Minister to Belgium.

(Copyright, 1930.)

Uncle Sam's Home Hints

STORAGE PLACES.

(U. S. Department of Agriculture.)

It is easier to keep a house in order if it is equipped with adequate storage facilities. "A place for everything and everything in its place" is a good old adage which, if heeded, saves time and strength. Less time is wasted in looking for misplaced articles if similar ones are stored together and if the contents of boxes, drawers and closets are suitably labeled or listed. Things that have outlived their usefulness should not be stored, even if there is ample space, for they simply add to the material that must be cared for without giving any service in return.

Such household storage places as attics, basements, cellars and sheds do not, of course, need to be so frequently or carefully put in order as the living rooms, but they should be gone over often enough to keep their contents in good condition and to prevent dirt from being carried from them into the other parts of the house.

The cellar or basement may be damp and therefore requires special care, both because things stored in it may spoil and because the quality of the air in its affects that all over the house. It should be regularly ventilated, preferably with a cross current of air, and open windows and doors should be screened against insects and in some cases against dirt. Unplastered walls should be whitewashed occasionally, because the light color reflects the light and the whitewash is a germicide. In most cases the boxes or shelves in which things are stored should not be set directly on the floor, but raised on racks or blocks of wood, to avoid dampness and mustiness. Old newspapers, magazines and paper boxes should not be stored here because they tend to absorb moisture.

Compact and orderly arrangement in a clothes closet makes cleaning easier. Dresses, coats and like garments may be kept on hangers on a rod across the closet and shoes may be kept on a shelf near the floor of the closet. The clothes closet should be aired each day; leaving the door open every night is a good plan.

Occasionally everything stored in the closet should be taken out and floors, walls and shelves thoroughly cleaned. Dusty closets are likely to harbor moths.

Novena Tonight At St. Xavier.

A Novena of Grace will be held in honor of St. Francis Xavier beginning at 7:45 o'clock tonight through March 12 at St. Xavier Church, Twenty-seventh street and Pennsylvania avenue southeast. The Rev. Joseph V. Buckley is pastor.

Baby Mine

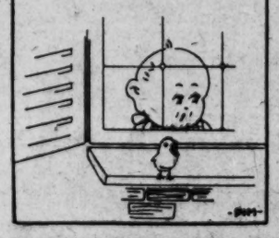

It's a Piquant Mode That Combines

Moire and Pique

A most unusual and becoming frock . . . moire faille silk that is positively old-fashioned in its glorious heavy quality. Beautifully and simply fitted by a belt in back and inverted pleats in the skirt. For a final touch of sophistication . . . crisp, white pique collar and cuffs.

A frock which will appeal to the woman who prefers elegant simplicity. Navy blue in size 38.

$85

French Shop, Second Floor.

JELLEFF'S
F STREET

Daré INTERPRETS the MODE

Afternoon elegance expressed in black georgette, with stitched pleats and ecru lace incrustation. (Courtesy of Martial et Armand, Paris.)

Paris, March 3.

WHY is there something so antagonistic about the "lady with the lorgnette?" Oh, the lady with the lorgnette! You always want to slap her or kick her under the chin, and sort of half hope that the waiter will slide her ice cream off the dish down her back decolletage or something like that.

Yet the poor woman is actually probably nothing more or less than myopic, and hasn't the slightest idea of how her lorgnette attitude affects the bystanders.

Of course, to use a lorgnette as an accessory to elegance is too silly to even write about or against. But a lorgnette as a necessary substitute for glasses, to enable one to see, is another matter. I heartily recommend them, and they are one of the answers to "how can a lovely lady be lovely and wear glasses."

* * * *

But if you use a lorgnette you must know how to be graceful about it! Graceful and gracious, too, because one of the most detestable traits of the lorgnette-wielder is that of using her lorgnette as a sort of screen behind which she can stare to her heart's content, for all the world as though she thought no one could see HER behind her glasses!

And graceful means—well, why the necessity of the haughtily arched head in conjunction with the lifting of a lorgnette?

* * * *

Going about the business of being simple, naive and elegant, the Martial et Armand dress I sketched for you today is quite successful. Just black georgette with stitched pleats, and ecru lace encrusted on the cape-collar and on the sleeves—and a normal waistline, of course.

* * * *

"Pensez vous!" Which is French for—have you planned your new Easter ensemble, and if not, why not—make it yourself? Simplest thing in the world to do when you have the illustrated leaflet of directions! And it's no task to send a stamped, self-addressed envelope to the Dare Department of The Washington Post for the leaflet.

You can buy a very inexpensive material to practice on, and then wear it for the deranging business of shopping, while you're making another one of really good material. Try it and see!

* * * *

'N there's such a charming version of a new dress hat developed in black satin, that I could just see it being worn with the black dress, so I sketched the hat for you, too!

* * * *

It isn't only elegance that we have to think of, but pocketbooks! Gone, but not forgotten, and still mourned, are the days of two and a half and three yards of material to make an evening dress. Today an evening gown requiring only four yards is considered a marvel of ingenuity on the part of the couturier, while fifteen and twenty yards are none too much to allow for in the case of some fine chiffons and tulles—shades of cleaners' bills, dressmakers' bills, wardrobe allowances!

* * * *

By the way, you'll find many interesting and helpful ideas in the weekly Dare fashion letter—in The Washington Post every Sunday.

Au Revoir!

Wouldn't you like to read and to own Daré's

"LOVELY LADIES"

The Art of Being A Woman

YOUR personal charm—How to develop it. The loveliness of youth—How to keep it.

The personal secrets of the international beauty, Daré.

The woman who knows—and tells—what no other writer has had the courage to do.

No woman, young or old, should be without these books. You needn't be. You can earn them in return for just a few minutes of your spare time. Write to:

GRACE BARNES
214-228 West 39th Street
New York City

SAVE MONEY ON STORAGE
SMITH'S FIRE-PROOF STORAGE
LONG DISTANCE MOVERS
AGENTS ALLIED VAN LINE
RUGS DUSTED OR CLEANED
CRATE AND PACK BY EXPERTS
1313 U ST. PHONE NORTH 3343

WINNIE WINKLE, THE BREADWINNER

Winnie Is Fed Up on Ad Libb

WELL, WINNIE, YOUR BIG MOMENT, MARTY MULLIGAN DIDN'T SHOW UP AGAIN! THIS IS TH' SECOND DAY HE'S BEEN OUT OF TH' PICTURE!
YES, IT TOOK A WHILE— TO GET RID OF HIM !!
CLACK CLACK
MARCH 4
YOU COULD HAVE GOTTEN RID OF HIM TH' FIRST DAY HE ASKED YOU OUT TO LUNCH! ALL YHADDA SAY WAS YOU WERE ON A DIET!!
THAT'S SO, TOO!! I NEVER THOUGHT OF THAT !!
WELL ANYWAY, IT'S NOONTIME! HOW ABOUT SOME LUNCH WITH ME RIGHT NOW, BABE?
WHY-ER- I'M ON A DIET !!!
? ? ?
BRINKER
Reg. U. S. Pat. Off.; Copyright, 1930, by The Chicago Tribune.

SPORTS **The Washington Post.** SPORTS

WASHINGTON: TUESDAY, MARCH 4, 1930. 13

WESTERN FIVE GAINS THIRD ROUND AT PENN, 40-31

Johnson Eyes Two Rookie Catchers

Shows Great Interest in Work of Phelps and Jester.

Griffith to Make No More Salary Overtures to Goslin.

By FRANK H. YOUNG
(Staff Correspondent of The Post).

BILOXI, Miss., March 3.—With nothing expected of the pitchers at this early stage in their training period, Manager Walter Johnson is giving most of his attention to his young catchers, Gordon Phelps and Nelson Jester. Those lads, almost Washingtonians, as the first named hails from Bowie and the latter from Chincoteague, Va., are showing considerable promise, considerable promise.

Saturday and again this morning Jester, who claims to be an infielder as well as a backstopper, was given a chance to show his wares as a shortstop and displayed a fair game. He handles himself well, and both he and Phelps are fast despite the fact that they are carrying a poundage of close to 200.

Batting practice was on the schedule today, and while the pitchers were not allowed to use speed, both of the youngsters showed plenty of power and signs of possessing batting eyes. Of the two, Phelps has impressed more, Manager Johnson remarking today that he believed this lad has a future provided he can keep his weight down. His build is such that he will have to keep active the year round or soon be eligible to join the jolly fat men's club.

Players Enthused With Biloxi.

Biloxi seems to be wearing well on the players as training camp. When they first arrived they were not particularly enthused, largely because of the fact that the ball park is so far away from the hotel. All here seem to be used to this condition already. As to climate, the weather here is better than that of Florida for baseball training. It is warm enough, although there is a slight chill in the air, and this combination keeps the players full of life and pep. The continued work of Old Sol in the Alligator State, on the other hand, proved quite debilitating and the diamonders frequently were practically all in after a session, and sometimes appeared to be forcing themselves to do the necessary work.

Outfielder Goose Goslin continues to saw wood and say nothing in connection with his 1930 contract and gives every indication of intending becoming a real holdout, something the Nationals have not had in many moons. President Griffith admits that he has received no communications of any kind from the "Wild Goose of the Potomac" for several weeks. He also strongly avers that he does not intend making any more overtures to the player.

Spencer Silent Despite Ultimatum.

New Orleans has nothing on Biloxi in one respect, each having a Mardi Gras, with tomorrow being the big day. Nick Altrock and Al Schacht, the Nats clowns, have been named judges to select the funniest costumes and masks.

Pitcher Ad Liska signed his 1930 contract calling for a salary of $4,200 and a bonus of $800 if he wins ten games. Liska came up from Minneapolis after he finished the 1928 season with 20 victories and four defeats for the best 1928 record in the class AA circuit.

President Clark Griffith has not yet heard from the ultimatum laid down to Catcher Roy Spencer. If no acceptance of terms is received from the player by Thursday the Nat owner plans to slap on a $100 fine, to suspend the player and withdraw the offer already made. The suspension would make it necessary for Spencer to get himself into condition satisfactory to Manager Johnson at his own expense before he would be in good standing again.

NET LEAGUE MEETS.

The Capital City Tennis League, which had a successful season last year, will be reorganized next Monday night at the residence of the president, A. W. Grant, 3201 Fifteenth street northeast, at 8 o'clock. Teams which competed last year are requested to have two representatives in attendance and teams wishing to be admitted are invited to be represented. Unaffiliated players are urged to be present so that they may be assigned to teams.

HARRIS SHOWS ROOKIES HOW

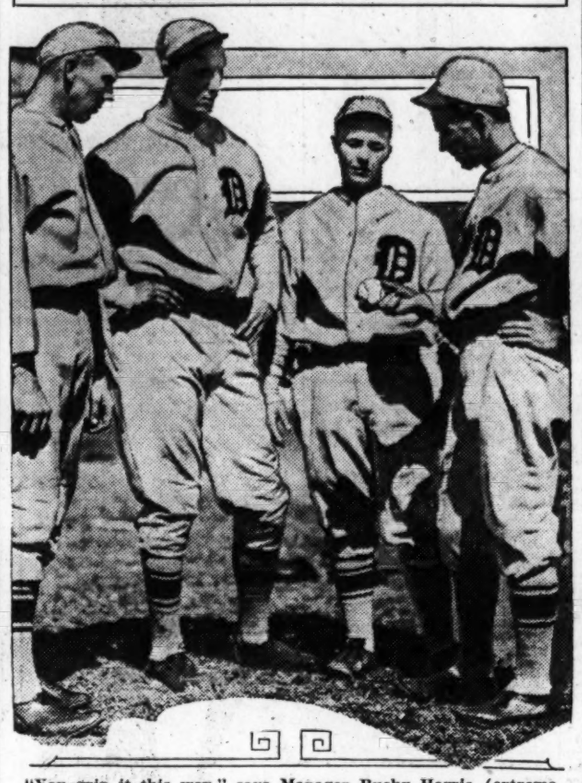

"You grip it this way," says Manager Bucky Harris (extreme right) to three Detroit Tiger prospects at the Tampa training camp. The rookies are, left to right: Pitcher Nelson, Infielder Greenberg and Pitcher Herring.

Bush, Undaunted, Depends On Rookies to Boost Chisox

This is the second of a series of first-hand Associated Press stories on major league baseball prospects.

By GAYLE TALBOT, Jr.

SAN ANTONIO, Tex., March 3 (A.P.).—Given anything like an even break with his young talent, Donie Bush, rotund new pilot of the Chicago White Sox, should put a team in the American League race capable of finishing several notches higher than last year's seventh-place unit.

That is, if a few of the youngsters like Victor Frasier, Irving Jeffries, Smead Jolly and Ernie Smith even approximate their promise, the Sox figure to be a tough club to beat. Bush does not predict a first-division team—it is too early for that—but he is far from discouraged at the prospect.

Just at present, Bush is entirely too absorbed in the task at hand to become exercised over the absence of Art Shires, the well-known first baseman.

Prepared to Proceed Without Shires.

Contrary to popular belief, he is losing absolutely no sleep over the great one's failure to sign a contract. He would like to have Shires on his ball club; concurs in the belief that Shires is quite a first baseman, and promises to give him "every chance" if and when he reports. There is the impression, however, that the Chicago White Sox are quite prepared to go on without him. Bud Clancy is on the ground and wants a first-basing job the worst way.

Incidentally, and officially, there is no chance of Shires reporting until he signs the contract offered him and makes his peace with Charles Comiskey. He still is a suspended player and will have to promise a number of things before he draws a uniform.

Also, the contract proffered him did not call for $11,000.

The remainder of the Sox infield promises to be well cared for. The veteran Willie Kamm is back at third, Chalmer Cissell definitely has been shifted from short to second, and a trio of hustlers are battling for the short field post.

Irving Jeffries, brilliant recruit from Dallas, of the Texas League, so far appears to have an edge on Ernie Smith, up from Birmingham, of the Southern, and Bill Hunnefield, veteran holdover. Jeffries, a converted third sacker, has made a great

Continued From Page 13.

Hitting the Baseball Trail

By BRIAN BELL.

ST. PETERSBURG, Fla., March 3 (A.P.).—Winter, returning to the lap of spring, today curtailed baseball operations along all fronts in Florida. With ten days of perfect behavior by the weather gods the baseball machinery was becoming well oiled when the weather monkey wrench was tossed in to cause a temporary slow-up.

The unexpected cold snap took some of the edge from the season's debut of Babe Ruth. The big slugger, although not signed to a contract for 1930 play, reported to Manager Bob Shawkey and took his place with the other Yankees in his first baseball workout of the year.

Carefully Guards His Valuable Hands.

The big fellow, wrapped in the generous folds of a sweatshirt which had no chance to perform its proper functions today, ran around a lot, played first base a little, threw a few balls and went to bat a dozen times. He carefully guarded his valuable hands, not yet even mildly accustomed to swinging a bat, and made no effort to hit a ball hard. The Babe opened to a smaller gallery than usual, only the hardened fans turning out.

The Yankee workout was somewhat abbreviated on account of the cold weather. "Uncle Wilbert" Robinson, manager of the Brooklyn Robins, took a weather observation early in the day and decided that his players could best keep warm by working, so he ordered two practice periods instead of the one his previous spring schedule has called for. He announced that two workouts would be the order of each day until the exhibition games start.

Arthur Vance, the "dazzler" of the Brooklyn pitching staff, gave a tip to the youngsters on the squad when he ran around the big baseball field at Clearwater an even dozen times. The strike-out star exercised his legs instead of his arms and refrained from throwing a baseball at either practice.

Harris Guards Tigers Against Colds.

Stanley Harris, manager of the Detroit Tigers, nursed a cold at Tampa and told his athletes to be careful in an effort to avoid falling victim to the sudden change in the weather. The Tigers worked harder than ever today, probably for the reason that the only comfortable persons in the field were those in motion.

Robert R. (Fats) Fothergil, pinch hitter extraordinary of the Tigers, was among the players reporting today. Fothergil, who carries plenty of weight to keep him warm, laughed at the weather as his fellows shivered.

Managers, trainers and players of the major league clubs all rushed to the defense of the abused weather man. They said in his defense that he could be pardoned today's slip in view of his exemplary conduct since the annual baseball invasion began.

Miami Body to Ignore Protest of Johnston

Miami, March 3 (A.P.).—The Sharkey-Scott fight decision today remained just as much of a closed chapter in the annals of the Miami Boxing Commission as it was Saturday before Jimmy Johnston, Phil Scott's manager, announced he would seek to have Referee Lou Magnolia's license revoked for deciding in favor of Jack Sharkey, American heavyweight title contender.

The boxing commission, it was learned, will not take any action on Johnston's complaint. The manager maintained that Magnolia told him, while Scott was lying on the floor, after his first complaint of foul, that he would disqualify Sharkey.

COLLEGE BASKET BALL

At Ann Arbor—Purdue, 44; Michigan, 28.

At Madison — Wisconsin, 32; Ohio State, 23.

At Bloomington, Ind.—Indiana, 31; Minnesota, 25.

At St. Louis—Oklahoma, 30; Washington University, 26.

Alabama Five Meets Duke In Finals

Eliminates Tennessee in Dixie Tourney Test, 32-22.

Blue Devils Triumph Over Kentucky in Semifinals.

ATLANTA, Ga., March 3 (A.P.).—Alabama and Duke earned the right to compete in the final game for the Southern Conference basket-ball championship tonight by defeating Tennessee and Kentucky in the semifinals of the annual tournament.

Alabama overshadowed the Volunteers from the start, to gain a 32-to-22 victory, while Duke was more closely pressed to defeat Kentucky, 37 to 32. Duke was a finalist also last year, losing in the championship game to North Carolina State, which met defeat in the first test of the current tournament.

The final game will be played tomorrow night.

Faust scored a field goal for Tennessee shortly after play started, and Corbitt and Greenblott following with shots from the field to give the volunteers a 6 to 1 lead after five minutes play. Hood had made a foul shot for Alabama.

Laney bagged a couple for Alabama but Corbitt countered with a field goal for Tennessee. Hood made good another foul shot but Corbitt sank another from the field. Wamby scored a field goal for Alabama and Smith followed with another. Faust sank one for Tennessee and followed with another, making the score stand 15 to 12 in favor of Tennessee.

Smith sank two foul shots and Hood sank a field goal to place Alabama in the lead, 16 to 15, for the first time during the game. Smith grabbed one off the backboards to count another two points and give Alabama the lead at the half 18 to 15.

Purdue Beats Michigan, Clinching Court Crown

Ann Arbor, Mich., March 3 (A.P.).—Purdue University Basket Ball Team won the undisputed championship of the Western Conference here tonight by defeating Michigan, 44 to 28, in the Wolverines' last home game of the season.

Johnny Wooden put the Boilermakers in the lead with a field goal during the first ten seconds of the game and they never were headed. "Stretch" Murphy and Glen Harmeson went on a scoring spree and between them made enough points to win the game.

The victory game Prudue a clean slate in the conference race with one game remaining on the Riveters' schedule.

GOLF
AS CHAMPIONS PLAY IT
GOOD WEARING
ACTIVE
BOTH QUALITIES ARE NOT FOUND IN ONE BALL
What points should a golfer take into consideration in choosing the proper type of ball to play with?
Answered By
ABE G. ESPINOSA
One of America's Leading Professionals. Western Open Champion, 1928. Chicago District Open, 1928.
There are many prices and qualities of balls on the market. If a player does not have to consider economy in a ball he should select one with good wearing qualities—in other words a tough cover—and that is lively as well. If a player has to consider price he must decide whether he wants a good wearing ball or one that is active. Both qualities do not go together in a cheap ball.
(Copyright, 1930.)

STRANGE AS IT MAY SEEM— By John Hix

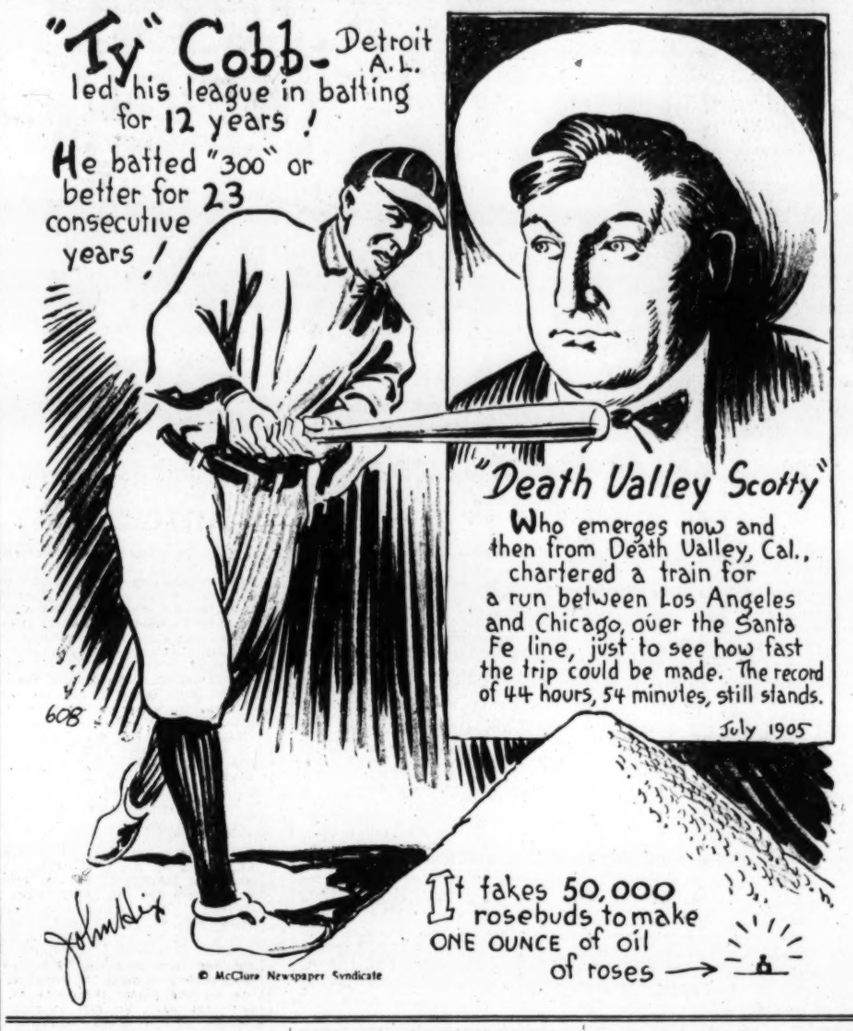
"Ty" Cobb- Detroit A.L.
led his league in batting for 12 years!
He batted "300" or better for 23 consecutive years!
"Death Valley Scotty"
Who emerges now and then from Death Valley, Cal., chartered a train for a run between Los Angeles and Chicago, over the Santa Fe line, just to see how fast the trip could be made. The record of 44 hours, 54 minutes, still stands.
July 1905
608
© McClure Newspaper Syndicate
It takes 50,000 rosebuds to make ONE OUNCE of oil of roses

SOUTH'S RING HONORS TO FLORIDA

V. M. I. Is Second and Tulane Third in Tournament.

Special to The Washington Post.

CHARLOTTESVILLE, Va., March 3. Florida won the Southern Conference boxing tournament here tonight, scoring 13 points to 11 for Virginia Military Institute. Tulane was third with 10 points and North Carolina fourth with 6 points. Virginia and Georgia each scored five points and Virginia Polytechnic Institute and Duke brought up the rear with three points apiece.

Seven new Southern Conference boxing champions from five institutions emerged from the finals, in which 12 teams were entered. Two of last year's champions were toppled from their thrones—Southgate Martin, the slugging bantam from Duke University, and Capt. Archie Allen, of the University of North Carolina.

Minardi, of Florida, started the evening by taking the bantamweight title from Martin, of Duke. The Gator outpointed last year's champion in every round. From the beginning he solved the attack of his opponent which had carried the Carolinian to victory in the early matches of the tournament.

Russell Defeats Fowler.

The featherweight title went to Capt. Russell, of Georgia, who clearly outboxed Towler, of Virginia Polytechnic Institute.

In last year's tournament Russell fought his way to the finals, having six fights in two days.

The lightweight scrap brought two favorites into the ring—Capt. Phil O'Connell, of Florida, and Noah Goodridge, of North Carolina. The Gator representative won the decision after an extra round, his second conference crown in two years. The Tarheel's crouching tactics could not stop the well-directed blows of his opponent, who bored in almost at will to land telling blows which gradually wore down his opponent.

The outstanding fight of the night's program was in the welterweight division in which Capt. Bob Rainey, of Virginia, outclassed Capt. Archie Allen, of North Carolina, to cop the

Continued on Page 14, Column 7.

Dempsey Announces Plans for Comeback

Cleveland, March 3 (A.P.).—Jack Dempsey, former world heavyweight champion, announced definitely here today he would fight again for the championship in the event that Max Schmeling should defeat Jack Sharkey in June and provided Dempsey can reach fighting condition again. The former "Tiger of the Ring" was in Cleveland to act as master of ceremonies at the Ohio Sportsmen's Show.

Dempsey said he believes Schmeling is overrated and that Sharkey can defeat the German. If this belief proves true, Dempsey said his "comeback" plans would be abandoned.

Track Meet Officials Named by Catholic U.

Officials for the indoor track and field meet to be held in the Catholic University Gymnasium March 12 were announced last night by the athletic department of the university. The list of officials follows:

Honorary referee—Mgr. J. U. Ryan.
Referee—Edw. Beckett.
Announcer—Michael Durso.
Assistant announcer—James McNamara.
Games committee — Dorsey Griffith, chairman; John McAuliffe, John Clark, Harve Cain, E. T. Sullivan, Edward La Fond, William Carr.
Clerk of course—Yank Robbins.
Assistant clerks of course—J. T. McGrath and Edward McNamara.
Starter—Thomas E. Probey.
Field judge—Thomas Mills.
Assistant field judge—Dr. O. U. Singer, Maj. A. L. Adkins, William Connor, Joseph Carven.
Field clerk—Cliff Edwards.
Scorer—John Cavanaugh.
Assistant scorer—H. V. La Fleyhe.
Marshal—Ted Mitchell, John Condrick, Jack Clark, William Carr.
Head timer—D. C. Crane.
Assistant timers—Lieut. Downs, Baltimore Police Department; Richard S. Tennyson, Edward Beckett, James Brigman, George Green, Joseph T. England.
Judges at finish—Robert Acord, John McAuliffe, Ernest E. Spitzer, Winfree Johnson, Michael McDonald.
Inspectors and checkers—Jack Collins, Dennis Hughes, William Franklin, Tim O'Connor and Louis De Santis.
Custodian of prizes—Cy McDonald.
Physician—J. Lawn Thompson, M. D.
Custodian of numbers—Ignace Amanan.

PROGRAM FOR WEEK IN COLLEGE SPORTS

TONIGHT.

George Washington vs. Delaware, at Newark, Del., basket ball.

WEDNESDAY.

Catholic vs. Bucknell, at Brookland, boxing.

THURSDAY.

George Washington vs. Catholic, at George Washington, basket ball.

Georgetown vs. New York A. C., at New York City, basket ball.

FRIDAY.

Georgetown vs. Columbia, at New York City, basket ball.

SATURDAY.

Georgetown vs. Western Maryland, at Westminster, Md., boxing.

TECH LEADER TO RECEIVE LETTER

MacCartee Will Get Award Despite Rule on Robey.

DESPITE the refusal of Eastern High School authorities to award Joe Robey a varsity basket ball letter for the 1929-30 season because he played with an independent team before the close of Eastern's court campaign, Principal Frank Daniels, of Tech, last night announced that Capt. Carl MacCartee, of the championship Tech Five, would be given his letter, although guilty of the same offense that kept Robey from receiving his award.

MacCartee two weeks ago played with an outside team and the following day was declared ineligible for further participation with the Tech Five.

Violation Was Unintentional.

In announcing his decision, however, Daniels stated that MacCartee had not intentionally violated the rule prohbiting high school players from performing with outside teams before their school had finished its season and should not, therefore, be deprived of his rightfully earned award. MacCartee was granted permission to play in the game by his coach the day before, and was ignorant of the fact that he was committing a misdemeanor.

Robey had not sought permission to play in the game, by which he became automatically ineligible.

BILLIARDIST IN EXHIBITION.

Cowboy Weston, billardist, will give two exhibitions today at the Lewis & Krauss Parlors, playing pocket billiards at 2:30 this afternoon and three-cushion billiards tonight at 8 o'clock.

Capital Team Ousts Raleigh Five, 40-31

Western Takes 18-0 Lead at Start as Buscher Stars.

Opposes Naugatuck, Defending Champions, Today.

Special to The Washington Post.

PHILADELPHIA, Pa., March 3.—Western High School, of Washington, D. C., advanced to the third round in the high school division of the tenth annual University of Pennsylvania interscholastic basket ball tournament here today. Western started as if on a rampage and administered a 40-to-31 defeat to Raleigh (N. C.) High, runner-up for the State crown. It was the second defeat of the season for the losing combination.

With its offensive and defensive play at full strength, Western piled up 18 points in the first ten minutes before their rivals scored their first marker. The Southern Quintet braced starting the second quarter and outscored the victors, but could not overcome the early disadvantage. Western led at half time, 28 to 17.

Everett Buscher was the scoring luminary for the winning aggregation. He caged six field goals and one foul for a total of 13 points. Four of his field goals came in the first half. Freeman collected four twin counters and Summers, a substitute, three.

Western Favored In Game Today.

Western is scheduled to play tomorrow at 3 p. m., and will have a stern test. Its opposition will be Naugatuck High, defending champion in the High School division.

Although Naugatuck landed its opening game today without too much of a struggle, it did not look too impressive and Western is favored to win. The title holders have only one member of last year's squad back.

Western.	G	FG	P	Raleigh.	G	FG	P
Thompson,lf.	2	2	6	Rand,lf.	6	0	12
M.Chatlen,lf.	0	0	0	Wombie,rf.	1	4	6
Buscher,rf.	6	1	13	Cox,c.	2	2	6
Freeman,c.	4	0	8	Hanna,lg.	0	1	1
Eaton,c.	0	0	0	Austen,lg.	0	0	0
P.Chatlen,lg.	1	1	3	Jacob,rg.	2	2	6
Summers,lg.	3	0	6				
Rabbitt,rg.	2	0	4	Totals.	11	9	31
Sherburne,rg.	0	0	0				
Totals.	18	4	40				

Referee — Emery. Umpire — Ferguson.

Tech Faces Fracksville In Tourney Debut Today

Tech High, interhigh basket ball champion for the last two years, will play its first game in Penn tournament competition at Philadelphia today against the Fracksville High Five of Pennsylvania. The Maroon and Gray will be the last of the three local high schools entered in the tournament to get into action, Central and Western having played their initial games last Saturday.

As was the case of Western, it will be Tech's debut before Pennsylvania fans, the Maroon and Gray never having entered the post-season classic before.

Not exactly the same team that took the local honors will be presented in the tournament, however, as Tech will be missing its most important link in the championship chain with MacCartee, banned captain, unable to patricipate.

Artie Boyd, the Tech coach, has not been exactly idle, however, in an effort to plug this gap and at present, has one of the stars of his 1929 team playing bang-up ball with the team, Edgar Johnson, '29 regular but ineligible throughout the championship series this year, has regained his eligibility and will peform for Tech at Penn.

Certain combinations present themselves, but the one most logical for Boyd to use appears to be, Johnson and Russell, forwards; Lassise and Oiverson, guards; and Johns, center.

Central, the third Washington team entered, will not resume tournament play until Wednesday night at 7 o'clock, when it meets the winner of the Hagerstown High-Westbury game. In its first game, Central swamped the Stroudsburg High Team, 36 to 7.

ATTENTION, MR. WEAFER.

Judson Kingman would like to communicate with Hal Weafer, manager of the Winston-Salem Baseball Team, who is in Washington seeking baseball talent. Call West 2070-J.

Tilden, in Rare Form, Wins Over Austin, British Star

MONTE CARLO, March 3 (A.P.).—Bill Tilden, although 37 years of age, is still good enough to take on two of the greatest players in the world in successive days and beat them both in straight sets.

In the final of the Monte Carlo singles championship today he trimmed Henry Austin, of England, by scores of 6—4, 6—4, 6—1, demonstrating his superiority as decisively as he did in eliminating the Italian star, Baron H. L. de Morpurgo, yesterday.

The American champion's service again was a powerful weapon against Austin, the ranking English star being unable to break through for a single game. The veteran also proved better able to adapt his game to the peculiar weather conditions. Throughout the match the courts were swept by a terrific wind which affected Tilden's fierce drives little, but blew Austin's gentler returns yards outside on some occasions.

Tilden was never in the slightest danger of losing the match and the nine games that Austin was able to win were scattered. The Englishman managed to take one more game than De Morpurgo did yesterday, however.

Tennis followers who saw Tilden deal successively with the puzzling styles of De Morpurgo, who is ranked ninth among the world's great players, and Austin, No. 7, in the same list, declared Tilden has never played better in Europe in recent years. Last season, it was recalled, De Morpurgo forced him hard in a hotly contested five set match.

In subduing the Italian and English Davis Cup aces Tilden has beaten the two best European players now competing on the courts of the continent except the French and justified his own present world ranking of third behind Cochet and Lacoste just when most critics thought he was slipping.

WHITE
Broadcloth
SHIRTS
$1.95
Neckband or Collar Attached

Sidney West
(INCORPORATED)
14th and G Streets N. W.
EUGENE C. GOTT—PRESIDENT

DON'T NURSE A COLD
Steam it out of your system with a Turkish Bath followed with a Vicks or alcohol rub.
Fortify Your Health With the Steam Bath Habit!
RIGGS
TURKISH BATHS
15th and G N. W.

WOODWARD & LOTHROP
1880 GOLDEN ANNIVERSARY YEAR 1930
THE MEN'S STORE, Second Floor

BROADCLOTH PAJAMAS
Choose from three styles—proportionately cut for comfort
Wide-striped broadcloth of the finer sort has been drafted to make these new pajamas. A wide variety of two-color effects for you to choose from. Three outstanding models . . . collar type . . . vee neck . . . and middy style.
$3
THE MEN'S STORE, SECOND FLOOR

6 JOCKEYS HURT, 2 BADLY, IN 3 SPILLS AT MIAMI

Fields Suffers Broken Leg In Mishap

Leishman Sustains a Broken Collar Bone Also in 1st Race.

Get Goin's Fall Is the Cause; Shack Destroyed.

MIAMI, Fla., March 3 (A.P.).—Featured by a series of spills that resulted in the injuring of six jockeys, the closing week of thoroughbred racing at Hieleah Park was ushered in today.

The most serious of the three accidents occurred in the first race, when Robert Leishman, contract rider for W. J. Salmon; George Fields, well known New York jockey, and F. Halbert went down in a heap. Leishman and Fields were rushed to a hospital, the former with a broken collar bone and minor injuries, and the latter with a broken leg. Halbert escaped with only slight bruises.

Get Goin,' with Halbert in the saddle, and Janie G., with Fields aboard, were the first of the trio of juvenile thoroughbreds to fall. Leishman, who was following close behind on General Keeps, made an attempt to clear the fallen horses, but failed. The Salmon rider was tossed along with the other two jockeys beneath the flying hoofs of the remainder of the field. All three boys were knocked unconscious, but Halbert quickly recovered.

Renick and McCoy Also Hurt.

The second accident took place in the third race, when Baby Blimp, S. Renick up, stepped in a hole and Theolex, with J. McCoy stride, fell over her. Both boys were taken to the track's emergency hospital. Renick recovering to ride Your Play to a surprising victory in the sixth race.

Ballot Girl started the last of the accidents, when she jumped on Shack at the clubhouse turn. In the mixup Ballot Girl fell, throwing Jackey Dick Townrow heavily to the ground. Shack broke down and was destroyed. Townrow was not seriously hurt.

The fourth race, a gallop of a mile and a sixteenth, topped the card of claiming events. It was won by Nursery Rhymes, the favorite, with Blade second and Shepherdess third.

Bill Morris, Lame, Loses First Race of Turf Career

New Orleans, March 3 (A.P.).—Bill Morris, a king in the juvenile turf realm, bowed his head in defeat for the first time in his short racing career as Prince d'Amour created a new 3-furlong track record in winning the Louisiana Juvenile Stakes and $3,425 at the Fair Grounds today.

But the big brown colt from the stable of Knebelkamp & Morris went down to his initial defeat in five starts with a perfect alibi. After displaying a gameness seldom seen on the turf, the champion pulled up lame. Even while parading before the grand stand preceding the race, the colt was noticed to be favoring his right hind leg. Upon his return to be unsaddled the youngster appeared to be limping more than ever and judging from the manner in which he returned to his stable, it probably will be some time before he is seen under colors again.

Even with Bill Morris lame, Prince D'Amour ran a great race, clipping one-fifth of a second off the old track record made by Miss Minerva in 1922. His time was 34 2-5 seconds.

MARINES PLAY MT. RAINIER.

Marine Barracks courtmen will meet the Mount Rainier Five tonight at 8 o'clock in the Marine Barracks gymnasium. The Marines will be seeking to repeat a 47-20 victory scored over the Lightning A. C. last Friday night.

AGUA CALIENTE ENTRIES.

FIRST RACE—Five and one-half furlongs; purse, $600; claiming; for 3-year-olds and up.
1 Fourteen Sixty.123 | 10 Aspin Maid....101
2 Twenty-T. Sixty116 | 11 Skootin 118
3 Ida Fitzpatrick.106 | 12 Shasta Limited.113
4 Lady Clark......116 | 13 Monnie Gold....111
5 Blue Cedar......118 | 14 Manager Seth.113
6 Sayre M.........123 | 15 Momentovis . 123
7 Williamette ....118 | 16 Little Jennie....111
8 Daw ....113 | 17 Better Luck....113
9 Snowden ....118 | 18 Cas Walser.....118

SECOND RACE—One and one-eighth miles; purse, $600; claiming; for 3-year-olds and up.
1 *Royal Flag....110 | 10 *Deposition ...112
2 *Boca ....112 | 11 *Green Hills...112
3 *High Win......108 | 12 *Coquina 110
4 Solo ....112 | 13 *Kings Ct. II..112
5 *Junior's Nurse.110 | 14 *Consent 108
6 Torridon ....112 | 15 Sweeping Ray..117
7 Nama ....110 | 16 *Edith Gray....110
8 *Mary Veverly.110 | 17 *Tin Soldier...110
9 *Shasta Falls..110

THIRD RACE—Four furlongs; purse, $800; for 2-year-old maidens.
1 Soldio ....118 | 11 The Duke.....115
2 My Shot.........118 | 12 Princess Diallo.115
3 Miss Sheeta.....115 | 13 Aspinwa 118
4 Light ....118 | 14 Strip 115
5 Miss Sepa.......115 | 15 Tarpaul 118
6 Miconcha ....115 | 16 Glad Fred.....115
7 Red Chila.......115 | 17 Now Mama......117
8 Bravel ....118 | 18 Star Boat.....118
9 Flying Still....115 | 19 Evelina 115
10 School Hams..115

FOURTH RACE—Six furlongs; purse, $800; claiming; for 3-year-olds.
1 *Umb. Princess..107 | 5 Northy Press...114
2 Starference ....114 | 6 *Bomer Hills....106
3 Mich Mohona.....108 | 7 †Lady Seth.....108
4 *†Celyane 95
†Parsons entry.

FIFTH RACE—Six furlongs; purse, $800; claiming; for 4-year-olds and up.
1 *Rock Thorn.....106 | 10 *Black Spot.....111
2 *Drischell .....106 | 11 *‡Ethel Sherl..104
3 *Little Asbestos.109 | 12 Zest 109
4 *Glint o' Gold.104 | 13 Broomoney 102
5 George Groom.115 | 14 Woodburn 109
6 *Brunswick .....109 | 15 *Ter. O'Malley.106
7 *Pelaka ....102 | 16 *Little Boy....102
8 †MacMaxine .....107 | 17 *Bag Piper.....105
9 *Conciliation ...100 | 18 *P. Hirtenstein.116
†Bedwell-Moorehouse entry.
‡John Smith entry.

SIXTH RACE—One mile; purse, $1,200; allowances; the Sternon; for 3-year-olds and up.
1 Chief's War... 95 | 6 †Andromeda.. 110
2 W.G.B'man... 104 | 7 †Doubleheart . 110
3 Edisto .... 112 | 8 †Battle Ax... 107
4 Seth's Hope.. 109 | 9 ‡War Time.... 105
5 Dr.Wilson ... 112
†Creech entry.
‡Three D's entry.

SEVENTH RACE—One and one-eighth miles; purse, $800; claiming; for 3-year-olds.
1 Tecolate .... 107 | 4 Provo 109
2 *Voltmeter .. 104 | 5 *Suncoat 105
3 *O'Boyle .... 119 | 6 Minturn 109

EIGHTH RACE—One and one-eighth miles; purse, $600; claiming; for 3-year-olds and up.
1 *Coalescent.. 110 | 10 *Gallop Joe.. 112
2 Supervisor ... 117 | 11 *Whizler 112
3 *Crois'tanis . 112 | 12 *Walpole 112
4 *Patuxant ... 112 | 13 *Fair Lark.. 110
5 *Be Yourself. 115 | 14 *Helen E.... 110
6 *Rallim ..... 112 | 15 Sapodilla ... 115
7 *Clarmant Jr 115 | 16 Thomas Lynn 117
8 Coe. de Lion 117 | 17 *Capt. Guard 112
9 *†Last Cent.. 112 | 18 *†By Way.... 112
†Mascia Brothers entry.
*Apprentice allowance claimed.

LOANS HORNING
Diamonds—Watches—Jewelry
South End of Highway Bridge
On the Road to Alexandria
Rate of Interest 2% and 3%

FAIR GROUNDS, LA., CHART, MARCH 3, 1930.

(Associated Press.)

WEATHER, CLOUDY. TRACK FAST.

FIRST RACE—One and one-sixteenth miles. Purse, $1,000; claiming. For 3-year-olds and upward. Start good. Won ridden out; place, driving. Went to post at 2:02½. Off at 2:03½. Winner, Greentree Stable's b. c. (3), by Spanish Prince II—Piccosukee. Trained by E. Haughton. Value to winner, $750; second, $150; third, $75; fourth, $25. Time, 0:23 4-5, 0:47 3-5, 1:13 4-5, 1:40 1-5, 1:46 4-5.

Horses	Wgt.	Post	St.	¼	½	¾	Str.	Fin.	Jockeys	Straight
MONTICELLO	108	9	4	4^2	2^1	1^2	1¼	1^2	Knight	$1.00
STAR	110	2	1	3^2	3¼	2^2	2^2	2¼	J. Mann	14.40
CARAMEL	103¼	4	7	$7^{1¼}$	6¼	5^2	3^2	3^2	Louman	48.40
RUSTICATE	114	7	5	5^2	$5^{1¼}$	4^1	4^2	4^2	Palumbo	3.90
CHORISTER	107	5	2	$1^{1¼}$	1¼	3¼	5^2	5^h	K. Russell	13.10
CUT STEEL	109	8	6	8^1	9	9	6^2	6^2	Dell	5.95
HEAD PIN	107	3	9	9	8^2	8^1	7^2	7^2	Leyland	40.45
KU CHI	104¼	1	8	6^1	7^1	7^h	8^2	8^2	Serio	16.20
GOLDEN CLOUD	114	6	3	2¼	4^2	6^h	9	9	Thomas	25.75

Two-dollar mutuels paid—MONTICELLO, $4.00, $2.90, $2.60; STAR, $7.00, $4.00; CARAMEL, $8.60.

MONTICELLO, rated close up for half a mile, moved into the lead and, continuing well, held race safe. STAR made a game bid in the stretch, but was not good enough for the winner. CARAMEL closed ground. RUSTICATE was given an indifferent ride.

SECOND RACE—Six furlongs. Purse, $1,000; claiming. For 3-year-olds. Start poor. Won driving; place, same. Went to post at 2:33. Off at 2:35. Winner, R. W. Selden's ch. f. (3), by Escoba—Babette. Trained by R. W. Selden. Value to winner, $750; second, $150; third, $75; fourth, $25. Time, 0:23 2-5, 0:48 1-5, 1:14 1-5.

Horses	Wgt.	Post	St.	¼	½	Str.	Fin.	Jockeys	Straight
MISS RAMSEY	108	2	1	1^h	2^2	1¼	1¼	Deprema	$7.30
MOTHER'S CHOICE	106	11	3	4^2	3^h	2¼	2¼	M. Meyers	13.50
UPSEDAISY	115	9	10	6^h	$5^{1¼}$	4^{nk}	3¼	K. Russell	11.80
ESCONDIDA	114	10	4	3^h	5^2	5^2	4^2	F. Mann	*19.35
MARY ELOISE	110	6	11	9¼	7^h	7^2	5^h	Swigert	5.90
IGNITE	111	1	2	2^2	1^h	3^1	6^h	Quackenbush	9.40
BEEKEEPER	111	8	7	7^1	6^h	6^h	7^2	Frye	21.15
ZEVE'S GOLD	105	12	6	$5^{1¼}$	8^2	8^2	8^2	Steffen	17.40
DOMINA	110	7	5	10^2	10^2	9^2	9^2	Ellsworth	1.45
SUN VIEW	114	3	8	8^h	9¼	10^2	$10^{1¼}$	Force	*
BUNYORA	110	5	12	11^1	11^2	11^2	11^2	Leyland	*
CURTAIN CALL	108	4	9	12	12	12	12	Knight	17.90

* Field.

Two-dollar mutuels paid—MISS RAMSEY, $16.60, $8.30, $6.40; MOTHER'S CHOICE, $14.10, $7.70; UPSEDAISY, $7.00.

MISS RAMSEY, lucky at the break, raced in company with IGNITE to the stretch, where she held on well under punishment to outfinish MOTHER'S CHOICE. Latter, also away well, finished in resolute fashion on the outside. UPSEDAISY, off in a tangle, worked her way up gradually and was going well at end.

THIRD RACE—Six furlongs. Purse, $1,000; allowances. The Cotton Belt. For 3-year olds and upward. Start good. Won easily; place, driving. Went to post at 3:07. Off at 3:08½. Winner, H. P. Whitney's b. f. (3), by Peter Pan—Idleness. Trained by M. Goldblatt. Value to winner, $750; second, $150; third, $75; fourth, $25. Time, 0:23, 0:47, 1:12 2-5.

Horses	Wgt.	Post	St.	¼	½	Str.	Fin.	Jockeys	Straight
SNOOZE	102	1	1	1^2	1^3	1^3	1^2	K. Russell	$1.30
THE SOUTHERNER	113	2	5	2¼	2^2	2^2	2^4	Dell	4.65
LORD BRAED'BANE	113	3	4	5^2	4^2	3¼	3¼	Leyland	11.35
GOLD MINT	113	6	6	6^2	5^h	5^2	4^2	Parmelee	1.80
ELIZABETH BOLLA	108	5	2	$3^{1½}$	3¼	4¼	5¼	Phillips	17.50
MR. MAPLE	110	8	8	7^1	7^2	6^2	6^2	J. Mann	476.40
SIMON LEGREE	110	7	3	4^h	$6^{1½}$	$7^{1½}$	7¼	F. Mann	118.35
VOODOO	107	4	7	8	8	8	8	Cramer	148.15

Two-dollar mutuels paid—SNOOZE, $4.60, $2.90, $2.60; THE SOUTHERNER, $4.50, $3.10; LORD BRAEDALBANE, $3.40.

SNOOZE, breaking fast, assumed a good lead and, continuing well, held race safe. THE SOUTHERNER finished resolutely, but could not menace the winner. LORD BRAEDALBANE had no mishaps.

FOURTH RACE—Three furlongs. Purse, $2,500 added. The Louisiana Juvenile Stakes. For 2-year-olds. Start good. Won easily; place, driving. Went to post at 3:42½. Off at 3:49½. Winner, J. Leiter's gr. or rn. c. (2), by Royal Canopy—Exalted Ruler. Trained by W. J. Hughes. Value to winner, $3,425; second, $400; third, $200; fourth, $100. Time, 0:11 4-5, 0:22 1-5, 0:34 2-5. (New track record.)

Horses	Wgt.	Post	Start	Stretch	Finish	Jockeys	Straight
PRINCE D' AMOUR	117	3	2	1^4	1^4	Fronk	†$3.15
LAURA NEGLEY	114	5	3	2^1	2^h	Mooney	35.90
SCHOONER	117	8	1	4¼	3^{nk}	Steffen	34.90
BILL MORRIS	120	2	5	3^h	4^2	Knight	.45
DICK WEIDEL	117	7	6	5^2	5¼	Lynch	29.05
SHINING	117	9	4	6^2	6^1	D. Smith	49.40
ISSAQUENA	114	4	8	8^h	7½	Anderson	‡24.60
PRINCE ZEUS	115	6	7	$7^{1½}$	8^2	J. Mann	†
BRETT	115	10	9	9^2	$9^{1½}$	C. Meyer	19.85
LITTLE LOVE	112	11	10	10^h	10^8	Moore	127.10
RARE CHARM	112	1	11	11	11	Finnerty	‡

† J. Leiter entry. ‡ Paradise Stock Farm entry.

Two-dollar mutuels paid—PRINCE D'AMOUR, $8.30, $3.90, $3.80; LAURA NEGLEY, $26.30, $9.20; SCHOONER, $5.20.

PRINCE D'AMOUR, breaking fast, moved into the lead and, displaying a brilliant order of speed, easily held sway to the end. LAURA NEGLEY followed in closest pursuit of the pace and held on well. SCHOONER raced prominently all the way and had no mishaps. BILL MORRIS appeared sore going to the post and was unable to keep up. DICK WEIDEL raced evenly.

FIFTH RACE—One and one-sixteenth miles. Purse, $1,200; allowances. The Hamilton Canada Goodwill. For 4-year-olds and upward. Start good. Won easily; place, driving. Went to post at 4:17½. Off at 4:19½. Winner, Mrs. O. Chaney's b. c. (4), by Sand Mole—Clover. Trained by O. Chaney. Value to winner, $850; second, $200; third, $100; fourth, $50. Time, 0:24 3-5, 0:48 4-5, 1:14 2-5, 1:40 1-5, 1:46 4-5.

Horses	Wgt.	Post	St.	¼	½	¾	Str.	Fin.	Jockeys	Straight
MOLE HILL	112	1	4	5	4^2	4^2	2^1	1^2	Arnold	$7.40
DISTURB	109	2	1	1^1	1^1	1^h	1^h	2^1	Dell	2.45
KLINGSTONE	109½	5	5	2^h	3^4	2^1	3¼	3½	F. Mann	4.05
GOLDEN WEST	103	3	2	3^5	2^1	3¼	4^2	4^5	K. Russell	1.10
HELEN DEAN	104	4	3	4^1	5	5	5	5	Frye	26.15

Two-dollar mutuels paid—MOLE HILL, $16.80, $6.10, $3.50; DISTURB, $4.50, $3.50; KLINGSTONE, $3.20.

MOLE HILL, going in his best form, raced reservedly off the early pace until the stretch, where he moved up fast and, overhauling the leaders, won going away. DISTURB displayed the most speed in pacemaking and held on well after being headed to save the place. KLINGSTONE moved up stoutly on the inside entering the stretch, but hung slightly in the final drive.

SIXTH RACE—One and one-eighth miles. Purse, $1,000; claiming. For 4-year-olds and upward. Start good. Won easily; place, driving. Went to post at 4:52. Off at 4:54½. Winner, W. L. Johnson's b. g. (7), by Sand Mole—Karina. Trained by owner. Value to winner, $750; second, $150; third, $75; fourth, $25. Time, 0:24, 0:48 2-5, 1:14, 1:39 1-5, 1:52 3-5.

Horses	Wgt.	Post	St.	¼	½	¾	Str.	Fin.	Jockeys	Straight
COCKRILL	110	5	5	5^h	2^1	2^2	1^1	1^3	Whitaker	$7.90
LILLIAN MOOAR	110	1	2	$1^{1½}$	1½	1^1	2^3	2^3	Steffen	4.55
FRANK PULLEN	114	6	8	8	7^1	$5^{1½}$	$3^{1½}$	3^2	C. Meyer	2.10
FINLAND	106½	4	3	3^2	6^3	3¼	4^3	4^3	Quackenbush	15.60
COMET	109	3	7	7¼	8	7¼	6^4	5^2	Deperini	2.90
JUNIOR C.	109	2	1	$2^{1½}$	3^h	4^2	5^h	6^3	Dell	24.00
BILL SETH	117	8	4	4½	5^h	6^1	7^3	$7^{1¼}$	Leyland	8.70
CISFIELD	110	7	6	6^3	4¼	8	8	8	Knight	21.70

Two-dollar mutuels paid—COCKRILL, $17.80, $13.80, $5.50; LILLIAN MOOAR, $6.80, $3.70; FRANK FULLEN, $4.30.

COCKRILL, racing closer up than usual through the early stages, responded well when called upon and, disposing of LILLIAN MOOAR, drew out easily. LILLIAN MOOAR showed the most speed in pacemaking and continued well after being headed to save the place. FRANK FULLEN, far out of it early, moved up after passing the three-furlong pole, but could not get to the leaders. FINLAND weakened. COMET ran a good race.

SEVENTH RACE—One and one-sixteenth miles. Purse, $1,000; claiming. For 3-year-olds and upward. Start good. Won easily; place, driving. Went to post at 5:23. Off at 5:26. Winner, G. W. Wilson's br. g. (6), by Vulcain—Turfster. Trained by G. R. Bryson. Value to winner, $750; second, $150; third, $75; fourth, $25. Time, 0:24 4-5, 0:48 2-5, 1:15, 1:41 2-5, 1:48.

Horses	Wgt.	Post	St.	¼	½	¾	Str.	Fin.	Jockeys	Straight
TURF KING	114	9	9	8¼	6^h	6^2	2^3	1^2	Morris	$3.25
BILL PHILLIPS	109	8	8	7^1	4^{nk}	2^1	1^h	2¼	Frye	2.90
NAUSICAA	100	12	12	11^2	10½	7^h	4^1	3^3	M. Meyers	*53.55
GOLDEN HANDLE	114	1	6	2^1	3^2	4^h	5¼	4¼	Steffen	6.70
DOC	114	6	4	6^h	5^1	3½	3^h	5^2	Cavens	13.40
CHICK UP	114	3	1	3^h	8^1	10^2	8^1	$6^{1¼}$	Martin	3.75
DRY CHIEF	111	7	10	4^1	2^h	5^h	7^2	$7^{1½}$	Willard	*
MAC FOGLE	114	2	2	1^{nk}	1^2	1½	6^2	8¼	Kellum	7.45
FULL TIDE	100	10	5	10^1	9¼	9^h	10¼	9^3	Arnold	47.75
SAUCY POLLY	114	11	11	12	11^2	11^4	11^{10}	10^2	Dellow	23.20
RED BLAZE	114	5	7	5½	7^1	8^h	9^h	11^{18}	Warden	*
QUEER QUILL	109	4	3	9¼	12	12	12	12	Deperini	57.40

* Field.

Two-dollar mutuels paid—TURF KING, $8.50, $4.50, $4.60; BILL PHILLIPS, $3.10, $3.50; NAUSICAA, $9.70.

TURF KING, reserved off the early pace, moved up readily when called upon and drew out handily. BILL PHILLIPS moved into the lead when MAC FOGLE tired, but could not withstand winner. NAUSICAA came extremely wide entering the stretch, but closed a gap. GOLD HANDLE went well. MAC FOGLE tired.

FAIR GROUNDS ENTRIES.

(Associated Press.)

FIRST RACE—Three furlongs; purse, $1,000; claiming; for 2-year-old maidens.
1 White Hoops...112 | 7 Chehalis 115
2 Harry Kuhne...115 | 8 Miss Canopy...112
3 Right Now......115 | 9 Cleo Margaret..112
4 Summer Street.112 | 10 Hazel Hoppe...112
5 Phil Reuter....115 | 11 Tal. Prince....115
6 *Fortune ......110 | 12 *Fair Manna...107
Also eligible—
13 Rose Hogan...112 | 16 Stadt Park.....115
14 Winter's Moon.115 | 17 *Brighton 110
15 *Peggy J......107 | 18 Good Jest......115

SECOND RACE—One and one-eighth miles; purse, $1,000; claiming; for 4-year-olds and upward.
1 Hang On.......107 | 5 *Rejuvenation ..111
2 Arabian ....112 | 6 Mulatto 107
3 Walter R ......112 | 7 Kajaba 112
4 Chief Sabbatus.112 | 8 Tall Grass......112

THIRD RACE—Six furlongs; purse, $1,000; claiming; for 3-year-olds; 6 furlongs.
1 Gregory ....113 | 6 *Southland Pal.108
2 *Dabster ......113 | 7 George Weber..115
3 Mortana ....113 | 8 *Jean 103
4 Creole Girl.....110 | 9 *Ultimate Vote.108
5 Columbus ....118 | 10 Portsur 118

FOURTH RACE—One mile; purse, $1,000; allowances; for 3-year-olds.
1 Kincsen ....106 | 4 Brother Rank...111
2 Cabildo ....104 | 5 Coral Beach....108
3 Reveille Boy...111

FIFTH RACE—One and one-eighth miles; purse, $5,000 added; the Mardi Gras handicap; for 3-year-olds and upward.
1 †Old Slip .....99 | 8 Stars and Bars.108
2 Galahad ....104 | 9 L. Braedalbane. 98
3 Paul Bunyon....120 | 10 Star o' Morn..100
4 Arcturus ......101 | 11 Uncom. Gold....105
5 D. Did Upset...102 | 12 Uluniu 111
6 Strongheart ...105 | 13 Beaming Over...102
7 †Pat. Marian...104 | 14 Donnay 122
†G. Collins entry.

SIXTH RACE—One and one-sixteenth miles; purse, $1,000; claiming; for 4-year-olds and upward.
1 *Ruane ....107 | 5 *Cuddle 105
2 *Little Gyp....103 | 6 Kadiak 112
3 *Bridegroom ...110 | 7 *Red Cliffe.....112
4 *Czarist 100

SEVENTH RACE—One and one-eighth miles; purse, $1,000; claiming; for 4-year-olds and upward.
1 *Frank Hawley.107 | 5 Deluge 114
2 *Nancy Seth...106 | 6 Vendeuse 107
3 Matt McGooey..112 | 7 J. Johnson, Jr....112
4 *Bor'gh Monger.109 | 8 Seabright 107
*Apprentice allowance claimed.
Weather, clear; track, fast.

HAVANA RESULTS.

FIRST RACE—Six furlongs; purse, $1,000; for 3-year-olds and upward; claiming. Theo Fay, 110 (A. Snider), 2-1, 7-10, 1-3; Tent Builder, 105 (J. Boucher), 2-1, even; Lloyd Brown, 105 (E. Goodrich), 6-5. Time, 1:15. Quintana Roo, Pilades, Brown Eyed Susan, Trust Me, Cordovan, Kindling, Paulina L., Always, Vulcain Park also ran.

SECOND RACE—Six furlongs; purse, $1,000; for 3-year-olds and upward; claiming. Oh Me, 105 (M. Rose), 5-1, 2-1, even; Red Dome, 97 (J. Long), 1-2, 1-4; Straight Eight, 105 (E. Goodrich), 2-5. Time, 1:15 2-5. Cacique, Lucky Milt, Elizabeth S., Alight, The Angelus, Long Point, Friendlike, Ask Bo also ran.

THIRD RACE—Six furlongs; purse, $1,000; for 4-year-olds and upward; claiming. Hoatzin, 114 (L. Logan), 4-1, 8-5, 4-5; Chester, 114 (D. Bryant), 3-5, 1-3; Timekeeper, 114 (C. Stranski), 3-5. Time, 1:14 4-5. Florinassa, Broadmoor, Billy Doran, Sturdy Stella, Ranch Las also ran.

FOURTH RACE—Six furlongs; purse, $1,000; for 3-year-olds and upward; claiming. Granite Dust, 106 (F. Dougherty), 6-1, 5-2, 6-5; Clifton's Lass, 101 (E. Nash), 8-1, 4-1; Silver Wave, 107 (L. Logan), 2-1. Time, 1:15. Donora, Tomboy, Ormanita, Sweet Yvette, Tang, Clifton's Maid, Green Tie, Marsh Fire, Captain Gilbert also ran.

FIFTH RACE—One mile and 70 yards; purse, $1,000; the Seville Road; for 3-year-olds and upward; allowances. Murmuring Pines, 105 (J. Passero), 7-2, 6-5, 1-2; Princess Margaret, 100 (M. Rose), 2-1, 4-5; Tangram, 107 (E. Goodrich), 1-6. Time, 1:43 2-5. Leller Bunny, Title Oak, Mop Up also ran.

SIXTH RACE—One and one-eighth miles; purse, $1,000; for 3-year-olds and upward; claiming. Biloxi, 107 (J. Boucher), 8-5, 1-2, 1-4; John William II, 112 (F. Dougherty), 4-5, 2-5; Partnership, 104 (D. Bryant), 4-5. Time, 1:54 2-5. Coverwood, Profiteer, Eugene S., Shasta Grande, Al Livingston also ran.

MIAMI RESULTS.

FIRST RACE—Four furlongs; purse, $1,000; claiming; for 2-year-olds. Rising Star, 100 (S. Renick), 12 to 1, 5 to 1, 5 to 2; Sister Mary, 110 (R. Deprema), 2 to 1, even; Justa Queen, 105 (P. McGinnis), 3 to 1. Time, 1:40 4-5. Brandon Dare, Faulkner, Sibylline, Mack's Prophecy, Mayes Lutz, Bea, Get Goin, Janie G., General Keeps also ran.

SECOND RACE—One and one-sixteenth miles; purse, $1,000; claiming; for 4-year-olds and upward. Mayor Walker, 115 (C. Critchfield), 4 to 1, 8 to 5, 4 to 5; Pebbles Last, 109 (G. Land), 8 to 5, 4 to 5; Rock Hawk, 114 (A. Robertson), 1 to 5. Time, 1:48 3-5. Architect, McIntosh, Leonardeau, Sal Mahdi, Manuelita, Nellie Hewitt, Ada Adler, Sable II also ran.

THIRD RACE—Six furlongs; purse, $1,000; claiming; for 3-year-olds. My Della, 108 (W. Carroll), 5 to 1, 8 to 5, 4 to 5; Brandon Brander, 116 (E. Barnes), 2 to 1, even; Billie N., 113 (N. Fouhy), 7 to 5. Time, 1:15. Emulator, Ole Man River, Attamart, Radio Service, Start, Lord Britsin, Miss Scotia, Theolex, Baby Blimp also ran.

FOURTH RACE—One and one-sixteenth miles; purse, $1,000; claiming; for 4-year-olds and upward. Nursery Rhymes, 115 (C. Critchfield), 9 to 2, 8 to 5, 4 to 8; Blade, 108 (F. Dainty), 4 to 1, 2 to 1; Shepherdess, 106 (R. Deprema), 5 to 2. Time, 1:46 4-5. Let Alone, Fair Class Aviator, Aristocrat, Corinne Star also ran.

FIFTH RACE—One and one-sixteenth miles; purse, $1,000; claiming; for 4-year-olds and up. Ray Ruddy, 114 (F. Smith), 20 to 1, 8 to 1, 4 to 1; Blanco, 109 (A. Robertson), 6 to 5, 3 to 5; Honey Fish, 114 (E. Barnes), 1 to 2. Time, 1:47 4-5. Webster, Sunday Clothes, Sister Pal, Manwell, Ballot Girl, Shack also ran.

SIXTH RACE—One and one-sixteenth miles; purse, $1,000; claiming; for 4-year-olds and up. Your Play, 103 (S. Renick), 8 to 1, 5 to 2, 6 to 5; Chum, 112 (R. Townrow), 1 to 3, 1 to 6; Mockery, 106 (F. Smith), 4 to 1. Time, 1:47 2-5. Brown Ruler, Our Pal, Our Own, Shakit Up, Bogan also ran.

The Post's Consensus of Choices at Fair Grounds

	1st Race	2d Race	3d Race	4th Race	5th Race	6th Race	7th Race
Louisville Times Associated Press	Peggy J. Stadt Park Talented Prince	Mulatto Tall Grass Chief Sabattus	Columbus Mortana Jean	Kincsen Brother Rank Reveille Boy	Donnay Paul Bunyan Uluniu	Ruane Kadiak Little Gyp	Seabright Nancy Seth Vendeuse
Trackman Racing Form	Chehalis Harry Kuhns Peggy J.	Tall Grass Walter R. Chief Sabattus	Gregory Portsur Mortana	Kincsen Brother Rank Reveille Boy	Stars and Bars Paul Bunyan Donnay	Kadiak Ruane Bridegroom	Seabright Frank Hawley Nancy Seth
N. Y. Handicap Racing Form	Peggy J. Chehalis Harry Kuhns	Tall Grass Chief Sabattus Mulatto	Mortana Jean Portsur	Brother Rank Kincsen Reveille Boy	Paul Bunyan Donnay Uluniu	Kadiak Ruane Czarist	Frank Hawley Nancy Seth Seabright
Davenport Racing Form	Peggy J. Chehalis Harry Kuhns	Tall Grass Rejuvenation Mulatto	Mortana Ultimate Vote Portsur	Kincsen Brother Rank Reveille Boy	Stars and Bars Donnay Uluniu	Redcliffe Ruane Kadiak	Nancy Seth Boro'h Monger Seabright
Sweep Racing Form	Peggy J. Harry Kuhns Cleo Margaret	Rejuvenation Tall Grass Walter R.	Portsur Columbus Dabster	Kincsen Brother Rank Reveille Boy	Stars and Bars Uluniu Donnay	Ruane Redcliffe Bridegroom	Nancy Seth Boro'h Monger Seabright
Walsh Running Horse	Harry Kuhns Chehalis Cleo Margaret	Walter R. Tall Grass Rejuvenation	Gregory Portsur Columbus	Brother Rank Kincsen Reveille Boy	Paul Bunyan Donnay Stars and Bars	Kadiak Redcliffe Cuddle	Seabright Nancy Seth Frank Hawley
Purchase Running Horse	Peggy J. Harry Kuhns Chehalis	Rejuvenation Tall Grass Walter R.	Mortana Portsur Columbus	Kincsen Brother Rank Reveille Boy	Beaming Over Donnay Paul Bunyan	Kadiak Redcliffe Ruane	Nancy Seth Boro'h Monger Seabright
Consensus	Peggy J. Chehalis Harry Kuhns	Tall Grass Rejuvenation Walter R.	Mortana Portsur Gregory	Kincsen Brother Rank Reveille Boy	Stars and Bars Paul Bunyan Donnay	Kadiak Ruane Redcliffe	Seabright Nancy Seth Frank Hawley

C. U. RINGMEN FACE TASK TOMORROW

Coach Perplexed in Selecting Men for Bucknell Bout.

UNLESS Catholic University is able to muster a strong line-up for its boxing match with Bucknell tomorrow night at Brooklyn, it probably will suffer its first loss of the season. That seems to be indicated by the present state of affairs at C. U. and by the advance reports of the strength of Bucknell.

Whereas only three experienced men are ready to take their places in the Cardinal line-up, Bucknell boasts of four, one of whom—Capt. Lou Mutzel, light heavyweight—hasn't tasted defeat during his entire career. The three lesser experienced Bisons are reported to have had more seasoning than the rookies of Coach Mitchell's squad.

Jack Malevich, captain and heavyweight, Rocco Blasi, welterweight or middleweight, and Harry DiGiacomo, featherweight or lightweight, are the trio ready to perform at top speed for Catholic. Johnny DePasquale, bantamweight, has been meeting difficulty scaling down to the 115-pound limit. Mitchell doesn't yet know who the other three Cardinal representatives will be, although he has several candidates under consideration.

Line-up of Cardinals Uncertain.

The exact pairings for the match probably will not be known until the teams go to the ringside. Mitchell is perplexed right now concerning the arrangement of his men. He may have to forfeit the heavyweight or light heavyweight bout owing to a shortage in personnel.

One thing is fairly certain, however, and that is that he will try to work out his problem so that Malevich may fight the Bucknell ace, Mutzel. If this bout materializes, the spectators should be treated to one of the most interesting bits of collegiate ring action seen here this season.

Malevich, in three years of competition, has clearly demonstrated he can take care of himself with the leaders in the heavier weight classes. Reports have it that Mutzel not only has never lost a fight in his six-year career, but that most of his victories have been scored via the knockout route.

Mutzel, a native of Lancsater, Pa., and a regular on the Bucknell Football Team for two seasons, is said to come from a fighting family, a brother having campaigned successfully among the professionals for several years. He is big, fast and well-conditioned, and is said to find a real joy in good, old-fashioned slugging.

Bucknell's welterweight, Frank Lepore, holds a decision this season over Harry Stunkard, of West Virginia. Stunkard defeated Charley Fish, Georgetown intercollegiate champion, last month at Morgantown.

Gonzaga Plays Cadets In Court Finale Friday

One more game will complete Gonzaga's basket ball regular schedule for the 1930 season, inasmuch as the Strayer College Five, scheduled to play the Purple tonight, yesterday canceled the engagement. Gonzaga's last game will be against St. John's in the I Street Gymnasium on Friday night at 8 o'clock.

Although boasting little more than an in-and-out season, Coach Orrell Mitchell is hoping to see his charges take the measure of the Cadets on Friday, inasmuch as the Vermont avenue lads are making the best showing of their career on the court this season, having lost but two games throughout the year. St. John's was only able to beat Gonzaga, 30 to 24, in their first meeting this season. If Gonzaga wins the return game, Mitchell will seek to have a third and deciding game played before calling it a season.

HAVANA ENTRIES.

(Associated Press.)

FIRST RACE—Five and one-half furlongs; purse, $1,000; claiming; for 3-year-olds.
1 Treacle ....106 | 9 B.-Eyed Susan.106
2 Rumba ....101 | 10 N'ty Naughty..112
3 Affectionette ..106 | 11 Seth's Jewel...112
4 Wash. Carrie....106 | 12 Miss Ruthie...106
5 Unfort. Girl....106 | 13 Nita 106
6 Jeannine ....108 | 14 Impertinent ...106
7 Weltha Ann......106 | 15 Lilly Wrack....106
8 Gay Broeck......112

SECOND RACE—Six furlongs; purse, $1,000; claiming; for 3-year-olds and upward.
1 Miss Fountain..106 | 10 J. J. Bambrick.113
2 Dixie Beauty....108 | 11 Col. Fallon....113
3 Complication ...113 | 12 Common Gold..113
4 Cloud Idolizer..113 | 13 Braedalbane ...115
5 Fair Legion.....113 | 14 Rockdale 110
6 The Code ....113 | 15 Guest 107
7 Easy Money......112 | 16 Hesper 110
8 Stylish Mack....113 | 17 Glee Club 112
9 Joan Shirley....108 | 18 Salutation 113

THIRD RACE—Four furlongs; purse, $1,000; claiming; for 2-year-old maidens.
1 Helgon ....112 | 6 Miss Susan.....104
2 Son Oriental....102 | 7 Nigricant 104
3 Sister Adele....109 | 8 *Advertiser 113
4 Belle's Title....112 | 9 *Heel and Toe.. 99
5 *Fr'ch Brigade.102

FOURTH RACE—Five and one-half furlongs; purse, $1,000; claiming; for 3-year-olds and upward.
1 Contest ....113 | 6 Zenonian 103
2 *Curveur ....117 | 7 *Col. Drage....108
3 *Pres. Seth....110 | 8 *Frank 110
4 *Shasta Belle..107 | 9 *Mer. Windsor.112
5 Ethel Galliger...112 | 10 Beau Aspin.....115

FIFTH RACE—One mile and 50 yards; purse, $1,000; claiming; for 3-year-olds and upward.
1 *Nonstop ......107 | 10 *Triona 98
2 Forefather ....112 | 11 Ondora 107
3 Bil. McFadden..112 | 12 *Delmonico ... 98
4 *Runanelf .....102 | 13 Cedar Crest....112
5 *Fair Catch....102 | 14 Sevent'n Sixty.112
6 *Miss Sand.....102 | 15 Okay 112
7 Confab ....112 | 16 *Worthman 107
8 Whipcracker ...112 | 17 My Word.......112
9 *Really ....107 | 18 Burnt 112

SIXTH RACE—One mile and 50 yards; purse, $1,000; claiming; for 3-year-olds and upward.
1 *Miss Emma.....102 | 10 High Skip......112
2 Fair Impression.112 | 11 *Sweet Lacruse.107
3 *Charmaine .....102 | 12 *Picador 98
4 *Pequeto ....102 | 13 Pleas. Smiles...112
5 *Lady Allumeur.102 | 14 *Pepper Shot..107
6 Pilades ....107 | 15 *Campanella ...102
7 Crafty Saint....107 | 16 Brigand 112
8 *Powder ....107 | 17 Lady Edna......107
9 Bubbling On....112 | 18 *Pondy 107
*Apprentice allowance claimed.

Life's Darkest Moment —By H. W. Webster

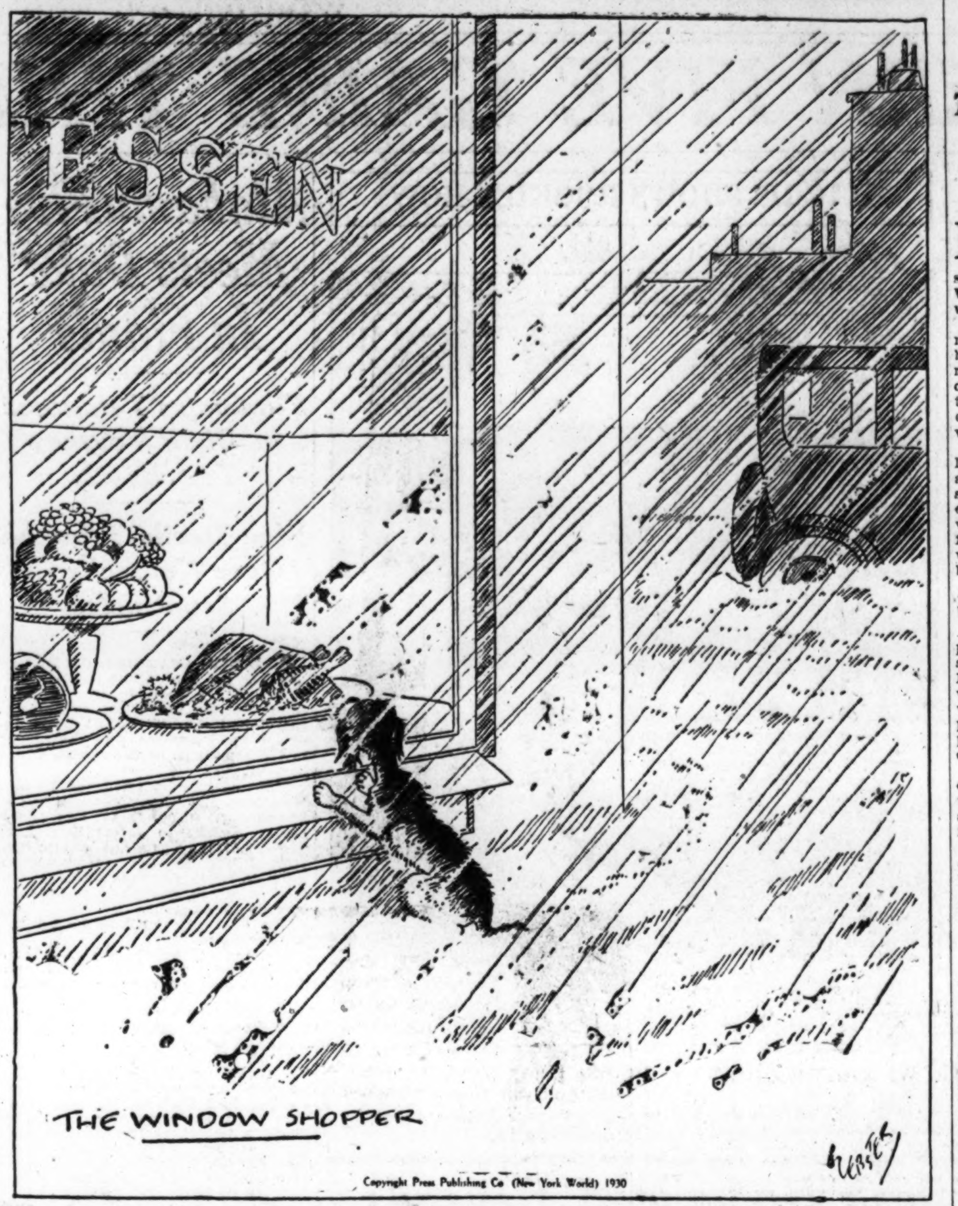

G. U. and W. Maryland Bouts Booked Friday

The Georgetown-Western Maryland boxing match at Westminster, Md., has been moved up from Saturday to Friday of this week. Western Maryland officials sought the shift to relieve congestion on the Terrors' Saturday athletic program.

Many Georgetown students and friends are expected to make the trip with the boxers in buses. Tickets for the match are being sold at the Hilltop athletic office.

Woltz Five to Meet Whirlwinds Tonight

The Woltz Photographers will meet the Pratt Whirlwinds, formerly the Business High Whirlwinds, tonight at the Silver Spring Armory in a contest slated to start at 7:30 o'clock. The Whirlwinds boast a strong line-up, consisting of such players as Spencer Chase, Bernie Jones, Dick Keefer, Jakie Lewis and many other high school stars in past years. On Thursday night the Woltzmen will meet the Y. M. C. A. Five in a game to be staged at the "Y" Gymnasium, play starting at 8:30.

Harder Basket Ball Schedule for American

The American University Five, which made an enviable record, considering the handicaps under which it operated this winter, will play a longer and harder schedule in 1931, Athletic Director Walter H. Young stated yesterday.

Already, Young revealed, the Eagles have lined up about ten games, one of which is with Navy, to be played on February 18 at Annapolis. American and the Naval Academy did not meet on the court this season, but met in 1929 with Navy winning by a 46-to-21 score.

The two-game series with Duquesne University, of Pittsburgh, again will be a part of the Eagle schedule, Young said, while games with three or four local rivals will be arranged.

The American Team this winter won nine of sixteen games in spite of a lack of experienced material. Following the second game, four of its veterans, who had performed for three years together, were barred from further basket ball competition by the school authorities on charges of having played an unauthorized game.

RACING SELECTIONS

HAVANA.

1—Jeannine, Treacle, Naughty Naughty.
2—The Code, Common Gold, Braedalbane.
3—Heel and Toe, Helgon, Advertiser.
4—Ethel Galliger, Curveur, Colonel Drage.
5—Worthman, Burnt, Realty.
6—Powder, High Skip, Pondy.
Best—Ethel Galliger.
—Louisville Times (A.P.).

1—Naughty Naughty, Seth's Jewel, Treacle.
2—Col. Fallon, Salutation, Cloud Idolizer.
3—Advertiser, Heel and Toe, Bells Title.
4—Curveur, Beau Aspin, Ethel Galliger.
5—Delmonico, Ondora, Worthman.
6—Brigand, Campanella, Lady Edna.
—N. Y. Handicap.

MIAMI.

1—Snap, Solong G. Wilson, Red Likker.
2—Bordie Wrack, Chicago Lad, Donau.
3—Theo Okah, Golden Volt, Ulverston.
4—St. Prisca, Sand Fiddler, Ulverston.
5—Mary Dale, Mickey D., Boris.
6—Scott, Elfin Star, Margate.
Best—St. Prisca.
—Louisville Times (A.P.).

1—Snap, Chiata, Intractable.
2—Birdie Wrack, Donau, Gotta Go Now.
3—Trapp, Mote, Nichelson.
4—St. Prisca, Partisan, Bub McFarland.
5—Mickey D., Vacation, Boris.
6—Black Bart, Elfin Star, Fire On.
—N. Y. Handicap.

AGUA CALIENTE.

1—Shasta Limited, Sayre M., Fourteen Sixty.
2—Solo, Tin Soldier, Deposition.
3—None.
4—North Ypres, Starference, Boomer Hills.
5—Terry O'Malley, Brunswick, Ethel Sherlock.
6—Double Heart, Doctor Wilson, Andromeda.
7—Tecolete, Sun Coat, Provo.
8—Fair Lark, Helen E., Croissantanis.
Best—Double Heart.
—Louisville Times (A.P.).

1—Sayer M., Fourteen Sixty, Manager Seth.
2—Boca, High Win, Torridon.
3—My Shot, Tarpaulin, Brave Al.
4—Umbrian Princess, Starference, Lady Seth.
5—George Groom, Brunswick, Mac Maxim.
6—Andromeda, Wirt G. Bowman, Dr. Wilson.
7—O'Boyle, Provo, Volt Meter.
8—Patuxant, Clermont, Jr., Whizzler.
—N. Y. Handicap.

ARMSTRONG HIGH WINS.

Court tossers from Armstrong High School last night defeated the Kimball, W. Va., Five, colored champions of their section in a one-sided game on the Howard University court, 30-8. Armstrong led at the half, 9-4, and toyed with the visitors throughout the second period, scoring practically at will. Wallace, with five baskets to his credit, was the outstanding performer for the Orange and Black aggregation.

DEFIES YOUNGSTERS.

Jackie Simmons, 14-year-old duckpin bowler, has challenged any youngster his age and is anxious to hear from all ambitious lads. Jackie rolled a 132 game yesterday at the Arcadia. Challenges will be received at the Arcadia Alleys.

ARCADIANS WIN TITLE.

The Aztecs defeated the Spengler Post Five last night in a 115-pound class Boys Club League game, 18 to 16, thereby winning the title for the Arcadians. The Spenglers had to win to tie for the flag.

Aztecs.	G	FG	P	Spenglers.	G	FG	P
Joray.lf	2	1	5	McNally.lf	1	1	3
Walker.rf	3	0	6	Sullivan.rf	2	2	6
Perry.c	1	0	2	Shaefer.c	1	3	5
Askin.lg	0	0	0	J.Warring.c	0	0	0
Koonin.lg	1	0	2	Hurley.lg	0	0	0
Mandes.rg	0	1	1	M.Warring.rg	1	0	2
Ward.rg	1	0	2				
Totals	8	2	18	Totals	5	6	16

Referee—Bragg.

DUNBAR FIVE LOSES FIFTH.

Dunbar High School lost its fifth game of the season yesterday when it bowed to the Pleasant Plains tossers, 30 to 22, in the Dunbar Gynasium. Parker, Dunbar center, walked off with scoring honors with 15 points.

Pleas. Plains.	G	FG	P	Dunbar.	G	FG	P
Jackson.lf	5	0	10	Howard.lf	0	0	0
Coates.rf	4	1	9	Mathews.rf	2	0	4
Barnes.c	3	0	6	Green.rf	0	0	0
Hill.lg	1	3	5	Parker.c	6	3	15
Dorsey.rg	0	0	0	Gregory.lg	0	2	2
				Bland.rg	0	1	1
Totals	13	4	30	Simms.rg	0	0	0
				Totals	8	6	22

MIAMI ENTRIES.

(Associated Press.)

FIRST RACE—Four furlongs; purse, $1,000; the Tamiami Trail; for 2-year-old maidens.
1 †Francock .....111 | 7 Red Likker....111
2 Impulsive ......118 | 8 Snap 118
3 Bounder ....118 | 9 Intractable ...118
4 Blk. Stockings..111 | 10 Dee John......111
5 Don Benito......118 | 11 Gunfire 118
6 O'Rourke ....111 | 12 Sol. G. Wilson.118
Also eligible—
13 Jack G.......118 | 15 †Leader 111
14 Chiata ....118 | 16 Get Goin 114
†G. D. Widener entry.

SECOND RACE—One mile and 70 yards; purse, $1,000; claiming; for 3-year-olds.
1 Pessimistic ....116 | 7 Reckless Lizzy.111
2 Teaspoon ....116 | 8 *Jack Adams...111
3 *Birdie Wrack..111 | 9 Wagtail 116
4 *Sugar Heart...106 | 10 Be Easy 111
5 *Dashaway .....106 | 11 Go Between....106
6 *Just Gene.....111 | 12 *Gotta Go Now.106
Also eligible—
13 Chicago Lad...116 | 14 *Donau 111

THIRD RACE—Six furlongs; purse, $1,000; claiming; for 4-year-olds and upward.
1 Cog Air ....114 | 7 Knight Comdr..112
2 *Trappy ....107 | 8 Golden Volt....114
3 Tin Hat ....112 | 9 Hogan's Alley..112
4 Tannic ....110 | 10 The Tartar.....112
5 The Okah.......118 | 11 Nichelson 110
6 *Angelina .....102 | 12 Royal Son......110
Also eligible—
13 Mote ....112 | 16 *Estin 109
14 *Sour Mash....109 | 17 Saratoga 112
15 *Rose Omar....102

FOURTH RACE—One mile; purse, $1,200; the Trial; for 3-year-olds.
1 Mr. Dick.......103 | 7 Battleship 115
2 Playf.'s Dream.105 | 8 Ulverston 108
3 †Partisan .....118 | 9 Bob Shannon...108
4 Culloden ....108 | 10 Titus 108
5 La Golondrina..103 | 11 ‡B. McFarland.108
6 Politen ....105 | 12 River Forest...108
Also eligible—
13 Sand Fiddler..112 | 15 ‡Belli Casus....105
14 †St. Prisca....110
†G. D. Widener entry.
‡Eddie Kane entry.

FIFTH RACE—One and one-sixteenth miles; purse, $1,000; claiming; for 4-year-olds and upward.
1 *Mickey D......111 | 4 Vacation 111
2 Golden Auburn.115 | 5 *Mary Dale......106
3 *Boris ....115 | 6 Windfall 106

SIXTH RACE—One and one-quarter miles; purse, $1,000; claiming; for 4-year-olds and upward.
1 Scott ....109 | 5 Elfin Star......114
2 *Old Black Joe.107 | 6 *Margate 104
3 Black Bart.....114 | 7 *Sunspec 100
4 Fire On........114
*Apprentice allowance claimed.
Weather, clear; track, good.

DARBROOK FIVE STARTS.

The Darbrook A. C. Quintet will engage the W. B. Hibbs tossers tonight at Central High School gym at 9 o'clock. Darbrook players are requested to report at the school by 8:45 o'clock.

REDS' PARK SOLD OUT.

Cincinnati March 3 (A.P.).—All seats have been sold for the opening National League baseball game here on April 15, between the Cincinnati Reds and Pittsburgh Pirates, it was announced today by Sidney Weil, president of the Cincinnati Club.

Hearing on D. C. Boxing Bill Scheduled Today

The first hearing on the bill introduced by Representative Fred A. Hattley, of New Jersey, to legalize amateur boxing with an admission charge and prizes in the District, will be held today by the House District committee in its offices in the House Office Building. The hearing will commence at 10:30 a. m. A large attendance of proponents of the bill is anticipated, including representatives of colleges and amateur organizations.

G. W. Plays Delaware; C. U. Game Cancelled

By mutual agreement the basket ball game scheduled tonight at Brookland Gym between the St. John's, of Annapolis, and C. U. Fives was yesterday declared canceled. Other sports events interferred with the contest. Thus, Catholic will close its disastrous court campaign Thursday night when George Washington is engaged in the H Street Gym.

George Washington's varsity and Freshmen teams go to Newark, Del., today to meet the University of Delaware teams. The varsity defeated the Delaware Five here, 16 to 14.

Brentwood Hawk Five Defeats Co. F, 28-22

The Brentwood Hawks regained their winning form last night at the expense of the Company F Five on the Hyattsville Armory floor, 28 to 22. Sullivan, newcomer to the Hawks, was the individual star. Bailey and Vincent also shone. The winners are booking games at North 9453-J.

Co. F.	G	FG	P	Brentwood.	G	FG	P
Troy.lf	0	0	0	Bailey.lf	3	1	7
Chase.rf	2	2	6	Sullivan.rf	4	2	10
Dix.rf	2	2	6	Phillips.c	0	1	1
Costinett.c	0	0	0	Lewis.lg	1	2	4
Lawer.c	0	0	0	Winchester.lg	3	0	6
Williams.lg	0	1	1	Devlin.rg	0	0	0
Crosswaite.lg	2	0	4				
Vincent.rg	2	3	7	Totals	11	6	28
Cogar.rg	0	0	0				
Totals	8	8	22				

Referee—Belt.

FLORIDA'S BOXERS WIN SOUTH TITLE

Continued From Page 13.

title. It was the first defeat experienced by the Tarheel in two years. The Cavalier leader took the offensive at the outset and never let up his vigorous attack throughout three fast rounds.

Repetition of Bout Two Years Ago.

The outcome was a repetition of the conference scrap in the same weight two years ago, when Weed, of Virginia, beaten in his first encounter with Capt. Butler, of North Carolina, turned the tables and administered to the Tarheel his first setback in his ring career.

Holland, of Tulane, declared by many to be the classiest boxer in the conference, won the light-heavyweight title. The Greenie sophomore outfought McCray, Virginia Military Institute grid star, despite an injured hand. He should retain his title for the next two years, judging from his showing at this year's tournament.

The heavyweight match was a sort of anticlimax to the night's program. Capt. Pizzano did not appear near so formidable as he did here one year ago and had only slight margin over the elongated Palmer, of Virginia Military Institute.

A crowd estimated at 4,000 witnessed tonight's finals.

BANTAMWEIGHT—Minardi (Florida), won judges' decision over Martin (Duke), in three rounds.

FEATHERWEIGHT—Capt. Russell (Georgia), won judges' decision over Tower (Virginia Polytechnic Institute), in three rounds.

LIGHTWEIGHT—Capt. O'Connell (Florida), won judges' decision over Goodridge (North Carolina), in four rounds.

WELTERWEIGHT—Capt. Rainow (Virginia), won judges' decision over Capt. Allen (North Carolina), in three rounds.

MIDDLEWEIGHT—Chapman (Virginia Military Institute), won judges' decision over Slavin (Florida), in four rounds.

LIGHT HEAVYWEIGHT—Holland (Tulane), won judges' decision over McCray (Virginia Military Institute), in three rounds.

UNLIMITED—Capt. Pizzano (Tulane), won judges' decision over Palmer (Virginia Military Institute), in three rounds.

REFEREE—Brockman (Baltimore).

JUDGES—Welch (Army), Short (Baltimore).

WANT THURSDAY GAME.

Fort Myer 115-pound courtmen want a game for Thursday night with either the St. Pauls or the Pirates to be played at the Fort Myer Gymnasium. Call Clarendon 1334-J-2 after 6 p. m.

A. A. U. COURT PLAY OPENS MONDAY

Tourney Players to Weigh In Tonight at Boys Club.

DISTRICT A. A. U. officials are completing plans for the first annual basket ball championship tournament, sponsored by The Washington Post, which gets under way on Monday night.

The scene of the games will be announced tomorrow and the basket ball committee will hold a special meeting tomorrow night in the sports department of The Post, at which time the drawings for the various classes will be made and referees will be selected.

Last night, the weighing-in for the light divisions started with the 100 and 115 pound players mounting the scales at the Boys Club. With few exceptions, the boys "made" the weight, indicating that managers formed their teams this year with view to putting their strongest combinations in the tournament.

130 and 145 Pounders Weigh Tonight.

Tonight, the 130 and 145 pound players will be weighed under the supervision of A. A. U. officials at the Boys Club, Third and C streets northwest, between 7:30 and 9 p. m. It was announced last night that all players failing to make the necessary poundage will be given a last chance on Friday night.

Some of the keenest competition of tournament play here is expected this year. All classes are well filled and practically every important team in this section is entered.

Most teams are practicing as well as playing this week in final preparation for the tournament games.

B. Y. P. U. Series Won By West Washington

West Washington won the title in the second half of the B. Y. P. U. League last night, defeating the Centennials, 29-19, at the Bethany Gymnasium. Reid and Lucas led the scoring for their teams.

West Wash.	G	FG	P	Centennial.	G	FG	P
C.Hospital.lf	3	0	6	Reid.lf	5	2	12
L.Lucas.rf	4	3	11	C.Miller.rf	1	1	3
Honnebach.c	2	1	5	D.Hall.c	2	0	4
Willner.lg	2	3	7	E.Hall.lg	0	0	0
H.Hodges.rg	0	0	0	Locke.rg	0	0	0
Totals	11	7	29	Totals	8	3	19

Referee—Roberts.

G. W. Freshmen Beat Ben Franklin, 37-30

For a few minutes last night in the George Washington University Gym the Benjamin Franklin Five threatened to break the winning streak of the G. W. Freshmen. The threat lasted but few minutes, however, the Colonial Yearlings adding another victory, 37 to 30.

Benjamin Franklin took a 7-to-2 lead early in the fray but was tied at the end of the first quarter, 10 to 10. G. W. Freshmen were in front at intermission, 23 to 16, never to be headed.

Burgess and Carlin led the winning attack. Keefer and Sherman were the big threats in the losing offense.

G. W.	G	FG	P	B. Franklin.	G	FG	P
Wells.lf	1	1	3	Proctor.lf	1	0	2
F.Brown.lf	1	0	2	Keefer.lf	3	2	8
Carlin.rf	3	5	11	Sherman.rf	3	5	11
Romig.c	1	0	2	Johnson.rf	0	0	0
Mulvey.c	0	0	0	Singman.c	3	2	8
Burgess.lg	6	3	15	Hurley.lg	0	0	0
Connor.rg	2	0	4	Hamilton.lg	0	1	1
				Ryan.rg	0	0	0
Totals	14	9	37	Pollinger.rg	0	0	0
				Bitonti.rg	0	0	0
				Totals	10	10	30

Foul shots attempted—Wells (3), Brown (2), Carlin (9), Burgess (5), Keefer (3), Sherman (8), Singman (4), Hamilton (1).

DONIE BUSH RELIES ON LIKELY RECRUITS

Continued on Page 14, Column 8.

impression on Bush and appears certain to stick. John Kerr, last year's regular keystoner, is trying to hold his own against Cissell, but it looks like a losing proposition.

Sees Most Improvement In Outfield.

It is the outfield where Bush looks for the most improvement. He feels the Sox had plenty of pitching last year, but lacked the punch. He expects his present staff of gardeners to give American League pitching a fit. Carl Reynolds, John Walwood and Alex Metzler are veteran strength. Reynolds and Walwood, young and with a year's experience, figure to boost their batting averages of last season. Jolly, a big fellow from San Francisco, of the Pacific Coast League, is bound to break in somewhere. Standing 6 feet 3, and with 218 pounds distributed evenly thereover, he smacked the ball for a .387 average last year. Then there is Jimmy Moore, who had a .364 mark with Dallas last year; George Blackerby, .365 with Waco, and Dave Harris, .348 with Providence. Those figures are the only spring tonic Donie Bush needs.

Three veteran right-handers, Urban Faber, Alphonse Thomas and Ted Lyons, form the nucleus of a mound staff that could stand a little bolstering. Faber was the only member of the Sox staff who managed to break even last year, but, again, there was a paucity of batting punch.

Not a Southpaw In Group.

Harold McKain, Bob Weiland, Ed Walsh, jr.; Ted Blankenship, Grady Adkins and Sergt. George Connally, not exactly an impressive array, round out the list of holdovers. There is not a southpaw in the group. In fact, Pat Caraway, who won 19 and lost 17 with Topeka of the Western League last year, is the only portsider on the hose roster.

Vic Frasier, who won 15 and lost 8 and compiled an earned run average of 2.61 for Dallas, is due a thorough trial and should make the grade. Bush would rather talk about him than any man in camp.

Ted Blankenship, whose failure to win a game in 1929 was a blow to the Sox, reported in top shape and has notified his manager he intends to burn up the league. If true, he promises to be a great help.

Morris Berg, Martin Autry and Johnny Riddle, a highly touted youngster from Indianapolis, round out the catching staff. Berg caught 107 games last year and leaves little to be desired behind the plate.

RENT a CAR
Drive it Urself
Phone North 7800
100 New Clean Autos
Sherby's RENT-A-CAR CO
2101 14th St. N.W.

14 QUINTETS ENTER W. & L. TOURNEY

Only Sixteen to Play This Year; Starts Thursday.

Special to The Washington Post.

LEXINGTON, Va., March 3.—The list of entrants for the Seventh Annual Scholastic Basket Ball Tournament, to be contested in Doremus Gym, Washington and Lee University, here, on March 6, 7, and 8, was today swelled to fourteen with the acceptance by the tournament committee of the application of Fishersville (Va.) High School, Danville (Va.) Military Institute and Charleston (S. C.) High School.

The tournament committee plans to hold the entries down to a smaller number than previous years by the exclusion of participants who have not won 50 per cent or more of their games. It is hoped that the entry list can be held to sixteen teams.

Of the teams entered to date, Massanutten Military Academy, of Woodstock, Va., appears to have the best record, winning eleven of their twelve games. Franklin and Marshall Frosh marred the Cadets' record with a 54-34 win.

Norfolk Team Has Impressive Record.

A newcomer to the tourney, St. Mary's Male Academy, Norfolk, Va., also has a strong team with 21 victories in 24 starts. The Norfolk team scored 862 points to their opponents' 470.

Greenbrier Military Institute, Lewisburg, W. Va., with a record to date of thirteen out of fifteen games won, figures as a strong contender for tournament honors. Several more applications received before the close of entries, Friday, February 28, will be considered by the tournament committee.

Woodberry Wrestlers Overwhelm Blackstone

Special to The Washington Post.

Woodberry Forest, Va., March 3.—The Woodberry Forest wrestlers today won their last match of the season from the Blackstone Military Academy matmen, 26 to 8. Six falls featured encounters.

115-pound class—Emerson (Woodberry) threw Leonard with crotch and half nelson in 3 minutes.

125-pound class—Webb (Woodberry) threw Dawson with crotch and half nelson in 4 minutes 9 seconds.

135-pound class—Griffith (Woodberry) threw Capt. Moore with crotch and half nelson in 4 minutes 22 seconds.

145-pound class—C. Seibels (Woodberry) won over Daily by time advantage of 1 minute 9½ seconds.

155-pound class—Holby (Blackstone) threw E. Seibels with crotch and half nelson in 3 minutes.

165-pound class—Evins (Woodberry) defeated Gilbert by time advantage of 7 minutes 25 seconds.

175-pound class—Lessler (Woodberry) threw Keadle in 2 minutes with double bar.

Carnegie Announces 9-Game Grid Schedule

Pittsburgh, March 3 (A.P.).—The complete 1930 football schedule for Carnegie Tech was announced today. The Plaid will play nine games, five of them in the Pitt Stadium.

The schedule:

September 27, Buffalo University at Buffalo, N. Y.; October 4, Thiel College at Pitt Stadium; 11, Georgia Tech at Pitt Stadium; 18, Notre Dame at South Bend, Ind.; 25, Western Reserve at Cleveland; November 1, New York University at Pitt Stadium; 8, University of Pittsburgh at Pitt Stadium; 22, Temple University at Philadelphia; 29, Washington and Jefferson College at Pitt Stadium.

Carnera Is Matched With Chuck Wiggins

St. Louis, March 3 (A.P.).—Primo Carnera, giant Italian boxer, will meet Chuck Wiggins, of Indianapolis, at the arena here March 17, it was announced today by a representative of Mique Malloy, Chicago promoter. Carnera has fought seven bouts since coming to the United States and has won all in short order. Wiggins, however, is expected to give him tougher opposition.

Philadelphia, March 3 (A.P.).—Primo Carnera, who meets Roy (Ace) Clark, Negro, in a ten-round bout here tonight, had an advantage of 37½ pounds when they weighed in this afternoon. Carnera weighed 272 pounds and Clark 234½. In physical measurements, Clark has but one advantage over his opponent, and that is 1½ inches in height. He is 6 feet 7½ inches tall.

Seeded Favorites Win As Florida Tennis Opens

Palm Beach, Fla., March 3 (A.P.). The twentieth annual men's Florida tennis singles championships started on the clay courts of the Palm Beach Tennis Club today with all seeded players stroking their way through the first round plays in straight sets. Several played two matches during the day. These included R. Norris Williams 2d, eleventh ranking player, and J. Gilbert Hall, of South Orange, N. J., ranked thirteenth.

Eight in all were seeded. They are R. Norris Williams 2d, J. G. Gilbert Hall, Canadian covered courts doubles titliat with Fritz Mercur; Emmett Page, Dayton, Ohio, ranked fifteenth by the U. S. L. T. A., and third in the Western Association; S. Jarvis Adams, Marcel Rainville, Montreal, ranked seventh by the Canadian Federation; John S. Millen, Forest Hills, Long Island, star; Craig Biddle, Peacedale, R. I., an internationalist, and Karl H. Rodges, St. Louis, ranked by the Missouri Valley Association.

POTOMACS VS. EASTERN PREP

Potomac Boat Club and Pontiac A. C. Fives tonight will resume efforts to reach a decision in a game at Eastern High School Gymnasium, starting at 9 o'clock. In their previous meeting two weeks ago, Rice, guard, of Pontiac, was injured in the third quarter, and Potomac, although leading, 16 to 10, agreed to call off the game as Pontiac was left with only four players. Rice will play tonight.

HOLD 3-BALL TOURNEY.

To finance the trip of a representative team to the national duckpin tournament at Waterbury, Conn., the Knights of Columbus League will hold a three-ball tournament at Convention Hall tomorrow from 1 p. m. to 1 a. m. The Cornell Lunch Team will continue its similar affair at the Coliseum all day today and tonight.

BAKER PINMEN MEET.

The Rice Team of Bakery Bowling League will meet the Rice Team of Baltimore at Convention Hall Saturday night in the second five-game block of a match started at Baltimore last week. The local team gained a 94-pin lead in the first block.

OSLO SKIER WINS.

Oslo, Norway, March 3 (A.P.).—Gunnard Anderson, of Oslo, defeated the greatest ski-jumpers of Europe today in a contest billed as the world's championship. Reid Anderson another Norwegian, was second.

Mutuel Closing Time Earlier in Maryland

Special to The Washington Post.

Baltimore, Md., March 3.—Beginning with the opening of the Maryland turf season on April 1, at Bowie, the speculative fans will have to wager earlier, according to a new rule promulgated by the Maryland Racing Commission. The rule governs when the parimutuel ring shall be closed on all the tracks. In the future the closing bell will be rung when the last horse passes the judges' stand, and the bell will be operated from the judges' stand instead of from the parimutuel department. Previously the bell was not rung until after the lead pony reached the starting point.

When starts are made at various intervals in the home stretch the bell will ring as the last horse crosses the finish line, but when the starts are made on the back stretch the bell will not be sounded until the horses return past the grand stand and the last passes the judges' stand.

D. C. Enters 31 Teams In National Pin Tourney

Thirty-one of the 163 teams listed to compete in the third anual National Duckpin Bowling Congress tournament at Waterbury, Conn., starting next Tuesday, will represent Washington and suburban areas. Twenty men's teams have been enlisted from the Capital and environs, it was announced yesterday, and eleven women's teams have been entered from this section.

Although the number of team and individual entries from this section does not rival those of the past two years, practically every outstanding man and women bowler in this section will compete in team, double and single events.

MEN'S.

Georgetown Recreation, Southern Dairies, Arcadia, Convention Hall, Odd Fellows, King Pin, Meyer Davis, Recreation, Treasury, District Government League, National Savings & Trust, Temple, Knights of Columbus, Cornell Lunch, Frank L. Hewitt (Silver Spring, Md.), Dixie Pig (Bladensburg, Md.), University Bowling Alleys (College Park, Md.), Arcades (Hyattsville, Md.), Bethesda Bowling Alleys (Bethesda, Md.), Chillum (Chillum, Md.).

WOMEN'S.

Lucky Strike, Bill Wood Girls, King Pin, Meyer Davis, Arcadia, Convention Hall, John Blick Girls, Recreation, Beeques, Queen Pin, George C. Shaffer's "Say It With Flowers."

G. W. and Hopkins List Swimming Meet

George Washington University will engage Johns Hopkins in a swimming meet at the Ambassador Hotel pool on March 17 or 18, it was announced yesterday at the G. W. athletic office. Definite selection of the date will be made this week. This will be the third swimming contest of the season for the Colonial natators, a home-and-home series already having been arranged with Catholic University. Next Tuesday George Washington will visit the C. U. pool, and on March 19 the Cardinal Team will return the visit at the Ambassador.

Coach Max Farrington is holding nightly practice sessions for the G. W. swimmers. At persent he has a squad of likely varsity material composed of Longfellow, Strauss and Connelly in the dashes; Polkinhorn, 440; Hoffman, Whitehouse and Adams, breast stroke; Hoffman, backstroke; Amos and Strauss, fancy diving, and English, Longfellow, Connelly and Thompson, relay.

Daytona Beach Speed Trials Get New Entries

Daytona Beach, Fla., March 3 (A. P.).—A Diesel-engined roadster entered by C. L. Cummings, of Indianapolis, will be brought here for the Daytona Beach speed trials March 15-30, Val Harnesnape, director, announced tonight. He said also that Kay Don, British racer, would bring a 2,500-horsepower Sunbeam.

Shorty Cantlon, Michigan racer, will drive a Miller special racer in the 183-inch displacement class, seeking to lower records now held by Don. The car is entered by the Schofield Engineering Co., of Los Angeles, under management of William White, Hollywood sportsman.

Cliff Bergere, sixth ranking driver of last year, has wired an entry for a front-drive Miller, to attempt new records in the 91-inch class.

"Stock car entries are conspicuous by their absence," Harneanape said.

Army Medico Quintet Wins Sectional Title

The Army Medico Five won the northern championship of the Third Corps Area last night by trouncing the Tanks Corps passers from Fort Meade at the Hyattsville Armory, 27 to 19. The victory sent the Medicoes into the Third Corps final game which will be played at Fortress Monroe, Va., next Saturday, against Langley Field, winner of the southern championship.

Off to a slight lead, the Medicos were tied before intermission at 12-all and had to put on a spirited rally in the second half to outdistance the hard-playing Tankers. Hodson's two spectacular shots in the final period gave the Tank Team momentary hopes, but they came too late.

Lawnicki and Brown stood out in the Medico defense. Daine, Swarkola, Patterson and Hobson also performed brilliantly.

GRAYS AND FRENCH MEET.

United Typewriter Grays and the French A. C. will meet at 9 o'clock tonight in the Silver Spring Armory in an Independent Pro League contest. In a preliminary, the Woltz Photographers will meet the Business Whirlwinds at 8 o'clock.

POTOMACS WEIGH IN TONIGHT.

Manager Finion, of the Potomac A. C., requests the following to report at 7:30 tonight at the Boys Club to be weighed in for the A. A. U. basket ball tournament: Ager, F. Rosenbaum, R. Rosenbaum, N. Rosenbaum, A. Rosenbaum, Fawcettt, Spivake, Kinnahan, Fifer and Wilson.

MONROE NINE RETURNS.

Edward D. Coleman, manager of the Monroe A. C., announced last night that members of the Coleman White Sox and old Monroe A. C. Nines will perform under the Monroe colors this season and not with any other team.

SKELETONS SEEK FOES.

The Skeleton unlimited courtmen are seeking games with registered A. A. U. teams of 145-pound and unlimited caliber having gyms. Call Columbia 0562 after 5 p. m.

MOSEANS SEEK FOE.

The manager of the Mosean Five wishes to hear from the Wolverine manager tonight at Potomac 1708. Other 145-pound teams are challenged.

BUCK ROGERS, 2429 A. D. — *Visions Flight to Mars* — *By Phil Nowlan and Dick Calkins*

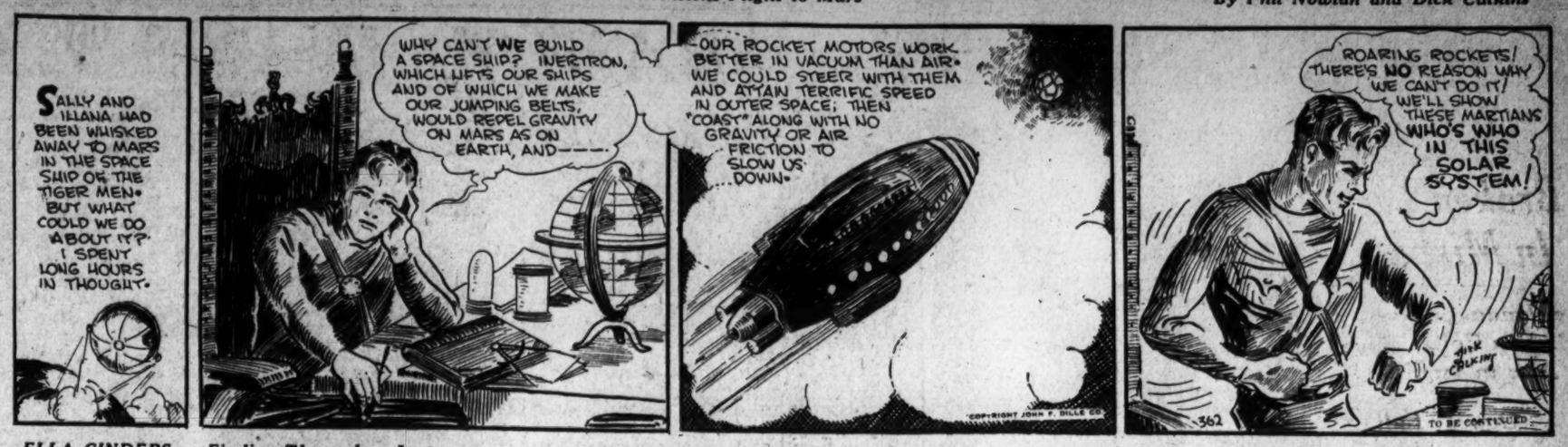
SALLY AND ILLANA HAD BEEN WHISKED AWAY TO MARS IN THE SPACE SHIP OF THE TIGER MEN. BUT WHAT COULD WE DO ABOUT IT? I SPENT LONG HOURS IN THOUGHT.
WHY CAN'T WE BUILD A SPACE SHIP? INERTRON, WHICH LIFTS OUR SHIPS AND OF WHICH WE MAKE OUR JUMPING BELTS, WOULD REPEL GRAVITY ON MARS AS ON EARTH, AND——
OUR ROCKET MOTORS WORK BETTER IN VACUUM THAN AIR. WE COULD STEER WITH THEM AND ATTAIN TERRIFIC SPEED IN OUTER SPACE; THEN "COAST" ALONG WITH NO GRAVITY OR AIR FRICTION TO SLOW US DOWN.
ROARING ROCKETS! THERE'S NO REASON WHY WE CAN'T DO IT! WE'LL SHOW THESE MARTIANS WHO'S WHO IN THIS SOLAR SYSTEM!
COPYRIGHT JOHN F. DILLE CO.
362
TO BE CONTINUED

ELLA CINDERS— *Finding Themselves Lost* — *By Phil Nowlan and Dick Calkins*

The captain of Ella's ship is clinging to the wreckage after striking a reef. Cyril Sweet, screen star, is swimming out with a line.
HE'S REACHED THE CAPTAIN, THANK HEAVEN! HAUL AWAY ON THE LINE!
HANG ON, CAPTAIN! THEY'RE HAULING AWAY!
I WISH I'D GONE DOWN WITH THE SHIP! IN A LIFETIME OF SAILING I'VE NEVER SCRAPED A KEEL BEFORE!
Reg. U. S. Pat. Off.; Copyright, 1930, by Metropolitan Newspaper Service
3-4
WELL, HERE WE ARE, BUT— WHERE ARE WE?
WE'RE ON AN ISLAND, BUT WHOSE, WHERE, OR WHAT I DON'T KNOW!
MAROONED!!!

GASOLINE ALLEY — *Worth Attention*

SUCH IS LIFE—THAT BIRD WALLET DOWN HERE ABOUT TO COME INTO TEN MILLIONS ONE WEEK. NEXT WEEK, GONE—ALONG WITH HIS CHANCES OF MILLIONS. NO WONDER HE PASSED UP MY INVITATION FOR A TRIP IN A BORROWED YACHT. JUST AS WELL FOR ME TOO.
A LATER WILL—THE CODA WIDOW GETS IT ALL OH WELL—
MME. OCTAVE—OPERA SINGER, HEIR TO TEN MILLIONS. WONDER WHAT SORT SHE IS?
ANYWAY, IT'S A THOUGHT.
Reg. U. S. Pat. Off.; Copyright, 1930, by The Chicago Tribune.

MINUTE MOVIES — (All rights protected by the George Matthew Adams Service. Trade Mark Registered U. S. Patent Office.) — *By Ed Wheelan*

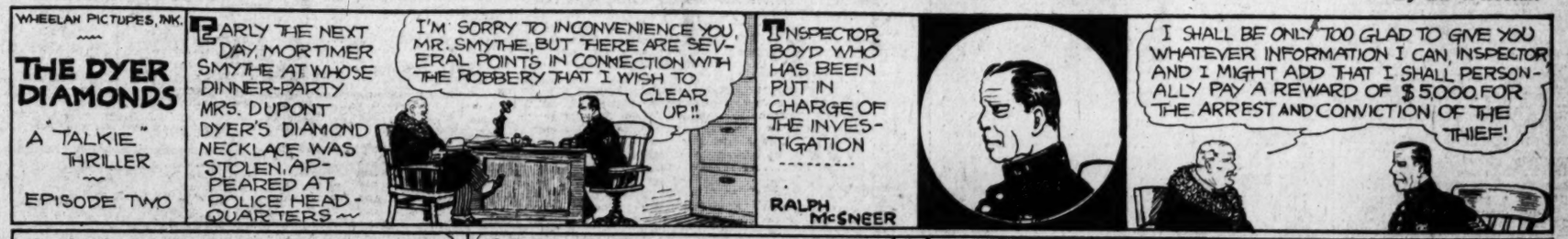
WHEELAN PICTURES, INK.
THE DYER DIAMONDS
A "TALKIE" THRILLER
EPISODE TWO
EARLY THE NEXT DAY, MORTIMER SMYTHE AT WHOSE DINNER-PARTY MRS. DUPONT DYER'S DIAMOND NECKLACE WAS STOLEN, APPEARED AT POLICE HEADQUARTERS
I'M SORRY TO INCONVENIENCE YOU, MR. SMYTHE, BUT THERE ARE SEVERAL POINTS IN CONNECTION WITH THE ROBBERY THAT I WISH TO CLEAR UP!!
INSPECTOR BOYD WHO HAS BEEN PUT IN CHARGE OF THE INVESTIGATION
RALPH McSNEER
I SHALL BE ONLY TOO GLAD TO GIVE YOU WHATEVER INFORMATION I CAN, INSPECTOR AND I MIGHT ADD THAT I SHALL PERSONALLY PAY A REWARD OF $5,000 FOR THE ARREST AND CONVICTION OF THE THIEF!
IF I'M NOT MISTAKEN, MR. SMYTHE, THIS IS THE FOURTH BIG ROBBERY IN LESS THAN A YEAR THAT HAS OCCURRED AT YOUR HOME—ONCE YOU WERE ROBBED, AND ON THREE OTHER OCCASIONS YOUR GUESTS WERE THE VICTIMS!!
THE POLICE WERE NEVER ABLE TO SOLVE ONE OF THOSE ROBBERIES!! THIS ONE WE MUST SOLVE, SIR!!
I SINCERELY HOPE SO!!
AFTER A LONG CONFIDENTIAL TALK WITH INSPECTOR BOYD, MORTIMER SMYTHE TOOK HIS LEAVE
GOOD DAY, INSPECTOR, AND GOOD LUCK!!
THANKS, MR. SMYTHE!
TOMORROW'S EPISODE WILL SET YOU TO THINKING
3-4

BOBBY THATCHER — *"Sad Is My Heart—&c."* — *By George Storm*

HAL HALL ARRIVED AT THE BAXTER HOME JUST IN TIME TO SEE HIS RIVAL J. AMBROSE KLINK RECEIVED BY HATTIE..... TOSSING HIS GIFT PIECE OF FLOWERS ASIDE HAL WALKED AWAY INTO THE NIGHT-- BITTER-- DISCONSOLATE
YOUR SALARY IS SMALL, ROY, BUT I COULD WORK, TOO, THAT IS FOR AWHILE, AND WE COULD BE HAPPY.... AFTER ALL MONEY IS NOT EVERYTHING.....
I HEARD THAT GIRL SAY THAT MONEY IS NOT EVERYTHING..... OH HATTIE.... HATTIE! COULD YOU BE HAPPY WITH ME ON MY SMALL SALARY?....
SHE SEEMED TO THINK A LOT OF ME BEFORE KLINK CAME INTO THE PICTURE.... HER HEAD MAY HAVE BEEN TURNED BY HIS WEALTH..... I MUST SEE HER... AND TONIGHT..
© McClure Newspaper Syndicate

THE GUMPS — *Sunshine and Shadow*

C'MON, ANDY— I JUST WANT YOU TO LOOK— HE'S GETTING SO CUTE I'M AFRAID TO PICK HIM UP— FOR FEAR I'LL HUG HIM TO DEATH— I LOVE HIM SO— HE SAYS "DADDY" AS PLAIN NOW— AND ANOTHER TOOTH COMING— JUST LOOK AT THAT CUTE LITTLE DIMPLE—
THERE'S A BOY— MORE LIKE HIS DAD EVERY DAY—
I WOULDN'T TAKE A MILLION DOLLARS FOR MY LITTLE BROTHER
POOR UNCLE BIM— POOR, OLD, LONESOME, UNCLE BIM— THIS SCENE OF LOVE— DEVOTION— AND AFFECTION— THIS SIMPLE LITTLE GROUP— SO HAPPILY UNITED BY FAMILY TIES HAS COMPLETELY UPSET HIM—
HOME SWEET HOME— SOMETHING I NEVER KNEW—
WHY— ARE SOME FAVORED WITH SO MUCH HAPPINESS? AND WHY AM I SO HOMELESS AND ALONE? WHY ARE SOME BLESSED WITH A GOOD WIFE AND DON'T APPRECIATE THEM AND SEEK DIVORCE? AND WHY— ARE SOME THAT CANNOT PROVIDE PROPERLY— BLESSED WITH A LARGE FAMILY WHILE I HUNGER AND STARVE— FOR THE VERY THOUGHTS OF A GOOD HOME— WIFE AND CHILDREN?
HOME AND HAPPINESS
SIDNEY SMITH
Reg. U. S. Pat. Off.; Copyright, 1930, by The Chicago Tribune.

RAILS PROVE FIRM AS STOCKS DECLINE

Tobacco and Oil Lists Rise While Market in General Loses.

STEEL SHARES HEAVIER

New York, March 3 (A.P.).—The stock market turned distinctly reactionary under the pressure of heavy selling at times during today's trading session, but professional operators for the advance made vigorous efforts to stem the tide, and were partially successful. Losses were in the majority at the close, however, a score of important industrials and utilities ending the day 1 to 5 points lower.

Rails held fairly steady, the oils gave a better account of themselves than they have of late, and the tobaccos and several low-priced specialties were bid substantially higher. Steel shares, however, were conspicuously heavy. The bullish enthusiasm for the amusement stocks appeared to have waned for the moment at least, and several important utilities gave up part of their recent advances. Trading was in the largest volume since the last abrupt break in the market, which occurred February 20, and was particularly heavy when the market was declining. Transactions aggregated 3,634,260 shares. The index of 90 leading stocks, however, declined only 6-10 of one point, compared to 3 4-10 February 20.

Business news and analyses appearing over the week-end were not of a character to clarify the rather murky outlook for the near future. The market appeared to reflect speculative uncertainty with the beginning of the new month, a month in which the trends of spring business usually appear in fairly clear outline. The statement by Secretary of Commerce Lamont that he expected business would return to normal within two months was somewhat reassuring.

Steel Output Declines.

On the other hand, trade reports indicating that the steel business had a little of the vigor of recent weeks tended to inspire caution. The National City Bank, in its monthly survey of economic conditions, pointed out, furthermore, "that business in general has lagged behind the steel industry," and concluded, "the situation still lacks balance, and it is not clear as to how soon full recovery can be expected."

U. S. Steel lost more than 4 points. Gulf States was depressed more than 5 points by abandonment of the merger negotiations with American Rolling Mill. Rolling Mill is selling on a higher earnings ratio basis, and a favorable exchange offer had been hoped for by many Gulf States stockholders. Bethlehem Steel lost 2 points.

American Telephone sold up more than a point to a new peak price for 1930 at 243¼, in response to publication of its annual report, showing the Bell system the first $4,000,000,000 commercial enterprise in the world, and earnings on American Telephone stock of $12.57 a share on the capitalization of December 31. The stock soon reacted, however, and closed with a net loss of a couple of points. American Water Works lost 2 and Standard Gas 3 points. Electric Power & Light and Columbia Gas, however, reached a new high for the year and closed with small net gains while American Power & Light sold up 5 points to a new peak and closed up 4.

Such recent favorites among leading industrials as American Can, Eastman Kodak and Westinghouse Electric lost more than 2 points each, and Johns-Manville nearly 4. Auburn Auto lost nearly 5, and Radio, Radio Keith, Paramount and Warner Bros., a point or so.

Merchandising Shares Firmer.

Merchandising shares were firmer, Montgomery Ward rallying a couple of points. Among the lower priced specialties, Commercial Solvents, the Curtiss Wright issues, Eureka Vacuum and Oliver Farm equipment reached new high levels for the movement. Oils were firmer in response to more favorable California production figures.

A further break in wheat futures was not unexpected in view of the smart rally from the recent lows, but contributed to the unsettlement on the stock market. Closing prices were 2⅝ to 4⅜ cents lower. The modification of the Farm Board buying plan was regarded as a dominant factor in the wheat market.

Corn lost about a cent, and cotton futures declined 55 to 85 cents a bale.

Credit conditions were easy, with call loans at 4 per cent at the loan post, and available at 3½ per cent outside. Foreign exchanges generally sagged. Which led to further talk of a lower discount rate to prevent any disturbance of London's gold supply. Sterling cables reached 4.85⅞, a new low for 1930. The Spanish peseta was further depressed, reaching a new low level at 11.96 cents. Some of the Far Eastern exchanges were buoyed by the Chinese plan to impose an import duty on silver.

DAILY COTTON MARKET.

New York, March 3.

PORT MOVEMENT.

	Middling	Receipts	Exports	Stock
N. Orlea's	14.81	2,726	7,033	463,776
Galvest'n	.....	1,793	8,525	356,414
Mobile...	14.55	2,189	.....	34,449
Savan'ah	14.66	90	.....	58,980
Charles'n	.....	55	.....	22,552
Wilm'g'n	.....	49	.....	24,737
Norfolk..	15.06	100	697	62,757
Baltimore	.....	.....	.....	1,124
New York	15.00	150	.....	98,537
Boston..	.....	242	100	1,900
Houston.	.....	3,183	5,611	952,353
C. Christi	.....	.....	.....	19,084
M. ports	.....	11	11	97,677
Tl. today	.....	10,593	21,977	2,194,334
Tl. week	.....	20,151	58,848	
T. season	.....	7,741,228	5,347,005	

Sales—New Orleans, 634; Norfolk, 214. Total sales today, 848.

INTERIOR MOVEMENT.

	Middling	Receipts	Shipm'ts	Stock
Memphis	14.40	4,882	6,956	390,183
Augusta..	15.06	308	1,004	90,468
St. Louis.	.....	857	984	13,594
Lit. Rock	14.26	180	447	28,248
Atlanta..	14.80	.....	.....	.....
Montgo'y	14.30	.....	.....	.....
Tl. today	.....	6,248	9,391	522,493

Sales—Memphis, 1,319; Augusta, 41; Little Rock, 702. Total sales today, 2,062.

BALTIMORE SECURITIES.

Baltimore, March 3 (A.P.).—Closing prices:

Arundel Corporation	43¼
B. & O. R. R. rts. w. i.	¾
Black & Decker	55
Central Fire Insurance	40
Cent. Fire Ins. Co. vt.	40
C. & P. Telephone pf	116½
Com. Credit pf. B	24½
Cons. G. E. L. & Power	113
Cons. G. E. L. & P. rts	4⅞
Cons. G. E. L. & P. 5X pf	100¾
East Roll. Mill Scrip	22
Fidelity & Deposit	179
Fidelity & Guar. Fire	45
Man. Finance n. p.	19
Man. Finance 1st pf	18
Man. Fin. 2d pf	14½
Maryland Casualty	96
Mt. Ver. Wood. Mill pf	73
New Amsterdam Cas	41
Un. Porto Ric. Sugar pf	38¼
U. S. Fidelity & Guar	42½
Wash. Bal. & Anap. Rwy	7
Wash. Bal. & An. Rwy. pf	7
Western Nat. Bank	39¼
Houston Nat. Gas 1st 6s w. i.	96½
Md. Elec. Rys. 6½s, 1957	85¼
Un. Rys. & Electric 1st 4s	61
Un. Rys. & Elec. Income 4s	44
Wash. Balto. & Annapolis 5s	66

FOREIGN BONDS.

French 4s	39⅝
French 5s	40
French Premium 5s	53¼
French Internal 6s	40½
Belgian Premium 6s	27½
Belgian Restoration 5s	25½
British War Loan 5s	486¼
British Victory 4s	443½
Italian Cons. 5s	42

NEW YORK STOCK EXCHANGE TRANSACTIONS OF YESTERDAY

Sales in hundreds.		High	Low	Last	Chg.	Bid
	A					
7	Abitibi Pow & Pap	31⅛	30	30	— ¾	30
2	Abitibi P & P, pf (6)	78	78	78	+ ⅜	77½
63	Adams Express (1.60)	33⅞	33⅛	33¼	+ ½	33¼
20	Advance Rumely	19⅜	18⅞	19	+ ½	18¾
2	Advance Rumely, pf	33	32¼	33	— 2	33
120	Air Reduction (3)	138⅞	136	137⅜	+ 1⅜	137
2	Air Way El App (2½)	29¼	28⅞	28⅞	— ½	28¾
8	Ajax Rubber	2	2	2	.....	2
34	Alaska Juneau	7¼	7	7	— ⅛	7
557	Alleghany	32⅝	31	32	+ 1	31⅞
4	Alleghany, pf (5½)	104½	104¼	104½	+ ½	103⅜
2	Alleghany pf x-war (5½)	94	93¾	93¾	+ ½	93
9	Al Chem & Dye (6a)	275¾	274	274	— ½	273
1	Al Chem & Dye, pf (7)	123	123	123	.....	122¾
391	Allis Chal Mfg (3)	62¼	60	61⅞	+ 1⅜	61¾
3	Alpha Port Cement (3)	30	28½	30	.....	28
1	Amal Leather, pf	24¼	24¼	24¼	— 1	20½
9	Amerada (2)	18	18	18	.....	18
7	Am Agri Chem	7¾	7⅝	7¾	+ ¼	7¾
7	Am Agri Chem, pf	31¾	31	31¼	+ ½	31
3	Am Bank Note (2)	90¾	89½	89½	— 1	89½
6	Am Bosch Magneto	51⅞	51⅜	51⅜	— ½	51⅜
12	Am Brake Shoe (2.40)	53½	52	53½	+ ½	52½
26	Am Brown Boveri El	15⅛	14½	15	.....	14½
190	Am Can (4)	142¼	139⅝	139⅝	— 2¾	139½
1	Am Car Fdy, pf (7)	111¾	111¾	111¾	— ¼	110½
40	Am Chicle (2¼b)	45½	44⅝	44⅝	— 1⅛	44⅝
71	Am Coml Alcohol (1.60a)	29¾	28½	28¾	+ ¼	28¾
10	Amer & European	47¾	46½	46½	— ¾	46½
1305	Am & For Power	94	89⅝	93	— ⅛	92¾
1	Am & For Pow 7% pf (7)	108½	108½	108½	+ ¼	107⅝
4	Am & F Pow 2d 7% pf	98½	97¼	98½	.....	97¼
17	Am Hawaiian Steamship (2)	27⅝	25¾	27⅛	+ 1⅜	25½
1	Am Hide & Lea, pf	31¼	31¼	31¼	+ 1⅛	31
21	Am Home Prod (4.20)	62½	61¼	62⅜	+ 1⅜	61¾
8	Am Ice (4b)	37	36½	36½	+ ½	36¼
145	Am International (2a)	46¾	45⅞	46	— ½	46
10	Am-La France & F. pf AS	35	35	35	.....	32
3	Am Loco (8)	99⅞	99	99	.....	98½
1	Am Loco, pf (7)	114⅝	114⅝	114⅝	— ⅜	114½
3	Am Mach & Fdy (7)	266⅜	266	266¾	.....	266
2	Am Metal (3)	47½	47	47	— ¾	45
6	Am Piano	⅝	⅝	⅝	.....	½
277	Am Pow & Lgt (1a)	106⅜	101½	105¼	+ 4	105
1	Am Pow & Lgt 6% pf (6)	102½	102½	102½	+ ⅛	102¼
2	Am Pow & Lgt pf A (3.50)	81	81	81	— ½	81
1	Am Pow & Lgt pf A stpd (5)	85½	85½	85½	.....	85
26	Am Rad Stand San (1½)	35¾	34⅞	35	.....	34¾
68	Am Republics	26⅛	23¾	25⅞	+ 2⅛	25¼
41	Am Rolling Mill (2)	94⅝	92½	93½	— 1¼	93¼
30	Am Rolling Mill rts	1½	1⅜	1⅜	— ⅛	1⅜
2	Am Safety Raz (5)	63⅝	63	63⅝	.....	63
4	Am Seating (2)	20⅛	20	20	— 2¼	20
51	Am Ship & Commerce	2¼	2	2⅛	+ ⅛	2⅛
340	Am Shipbuilding (8) AS	97½	95½	97	+ 1½	95
29	Am Smelt & Ref (44)	75¼	74¼	74¾	— ⅜	74
4	Am Smelt pf (7)	135	134	135	— 1½	134½
1	Am Snuff (3½b)	43	43	43	.....	42⅞
40	Am Snuff pf (6) AS	105½	105½	105½	+ 1⅛	103¼
6	Am Solvents	15⅝	15⅛	15⅝	— ⅛	15
4	Am Solvents pf (3)	26	25⅞	25⅞	.....	25
7	Am Steel Fdrs (3)	47⅞	47½	47⅞	— ¼	47½
10	Am Steel Fdrs pf (7) AS	113	113	113	.....	113⅝
9	Am Stores (2)	48⅛	47½	48¼	+ 1⅛	48
5	Am Sugar Ref (5)	62⅝	61½	61½	— ½	62⅝
1	Am Sugar pf (7)	105½	105½	105½	— ¼	105
6	Am Sumatra Tob (3)	24	22¾	23⅝	+ ¾	23¼
10	Am Tel & Cable (5) AS	26⅛	26⅛	26⅛	+ 1⅛	25
156	Am Tel & Tel (9)	243¼	239¾	239¾	— 2⅛	239¾
9	Am Tob (8)	243¼	239¾	243¼	+ 4¼	241
93	Am Tob B (8)	246¼	243¼	244¾	+ ¼	244½
6	Am Type Fdrs (8)	138⅛	135½	138½	+ 3¾	136
155	Am Wat Wks (1a)	110½	108¼	108½	— 2½	108½
7	Am Woolen	17⅜	17¼	17¼	— ½	17¾
26	Am Wool pf	42¾	41¾	42½	+ ¾	41
7	Am Zinc Ld & Sm	14⅞	14½	14½	— ⅛	14½
249	Anaconda Cop (7)	76⅜	74¼	74⅜	— 1⅛	74¼
18	Anchor Cap (2.40)	42½	41½	41½	+ 1	41½
1	Andes Copper Min (3)	33	33	33	— ⅜	32
2	Armour Del pf (7)	77	76⅝	77	+ ½	77
24	Armour of Ill A	5⅝	5½	5½	— ⅛	5½
18	Armour of Ill B	3⅛	3	3	— ⅛	3
5	Arnold Const	8	7¾	7¾	+ ¼	7⅜
3	Asso Apparel Ind (4)	41¾	41¾	41¾	— ¼	41
46	Asso Dry Gds (2½)	38⅞	38	38⅝	+ ⅜	38
60	Associated Oil (2) AS	33⅛	33	33⅛	+ ⅛	33
13	Atchison T & S F (10)	236¾	232⅝	232⅝	— ⅜	230
2	Atchison pf (5)	103½	103½	103½	.....	103
11	Atlantic Gulf & W I	70	70	70	— 1¼	70
84	Atlantic Ref (2b)	40	38⅞	39⅞	+ 1⅛	39½
9	Atlas Power (4)	89⅞	87½	89⅞	+ 2⅛	89¼
10	Atlas Power pf (6) AS	102	102	102	— 1	102
15	Auburn Auto (4a)	222	218½	219	— 4¾	219
12	Austin Nichols	4⅞	4¾	4¾	— ⅛	4⅝
41	Autosales	10⅜	8⅛	10	+ 1½	9⅞
5	Autosales pf	24	22	24	+ 2	24
1	Auto Strop Razor A (3)	44⅞	44⅞	44⅞	— ⅛	43¾
100	Aviation Corp	7¾	7⅜	7⅝	— ⅛	7½
	B					
10	Bamberger pf (6½) AS	108¼	108¼	108¼	+ ¼	108¼
7	Bangor & Aroos (3½)	75⅛	75	75	.....	75
20	Bangor & Aroos pf (7) AS	112	112	112	+ 1¾	110¼
750	Barker Bros (2) AS	19⅛	18½	18½	+ ⅜	18
100	Barker pf (6½) AS	74	74	74	+ ½	74
81	Barnsdall A (2)	22½	21¼	22¼	+ 1⅛	22⅛
10	Bayuk 1st pf (7) AS	97	97	97	— ½	97½
5	Beacon Oil	14⅜	14	14⅜	+ ⅛	14
20	Baldwin Loco (1¾)	36¼	35¾	35¾	— ¼	35½
236	Baltimore & Ohio rts	⅞	⅝	¾	.....	¾
30	Baltimore & Ohio (7)	117¼	116⅜	116½	+ ½	116½
280	Beech Creek R R (2) AS	38⅞	37½	38⅜	+ ⅜	37
1	Beech-nut Pack (3)	65⅜	65⅜	65⅜	.....	65
1	Belg Nat Ry ptc pf (5.49)	83	83	83	— ⅜	82½
119	Bendix Aviation (2)	45⅞	44	44	— 1¼	44
19	Best & Co. (2)	39⅛	38	39	.....	38½
100	Bethlehem Steel (6)	99⅞	98⅛	98⅛	— 1⅞	98½
5	Beth Steel 7% pf (7)	127	126½	126½	.....	126½
10	Blumenthal pf (7)	81⅜	81⅜	81⅜	— 1⅝	81
6	Bohn Alum (3)	51½	51	51½	— 1¼	51
1	Booth Fisheries	4	4	4	— ½	4
26	Borden (3a)	66⅞	66	66⅜	— 1⅜	66¼
30	Borg-Warner (4)	43⅜	42	42⅜	— ⅛	42
94	Briggs Mfg	15½	15	15	— ⅛	15
2	Briggs & Stratton (2)	27¼	27⅛	27⅛	— ⅛	27
20	Brit Emp Steel 1st pf AS	28	28	28	+ 3¼	24¾
23	Bklyn-Manh Trans (4)	72⅝	71¾	72	+ ⅛	72
12	Bklyn & Queens Trans	12	11⅝	12	+ ⅛	.....
65	Bklyn Un Gas (5) XD	178¼	175	175	— ¼	175
1	Brown Shoe (3)	40½	40½	40½	.....	40⅛
69	Brunswick Balke	22⅝	20¼	21½	.....	21¼
1	Brunswick Term & Ry	18	18	18	+ ¼	18½
27	Bucyrus-Erie (1)	29⅜	28	29⅜	+ ¾	28½
15	Bucyrus-Erie cvt pf (2½)	39½	38⅝	39⅜	+ ¾	38¾
24	Budd Mfg (1)	12	10⅞	11⅞	+ ¾	11⅝
17	Budd Wheel (1)	12⅛	12⅛	12⅛	.....	12⅛
16	Bullard Co (1.60)	47¾	46⅞	47	— ⅛	46½
28	Bulova Watch (3)	32½	31	31⅝	— ⅝	31¼
3	Burns Bros "A" (8)	107	106⅛	107	+ 1	107¼
81	Burroughs Ad Mch (1)	51⅞	49⅞	49⅞	— 2	49⅞
48	Bush Term (2.50)	48	47	48	+ ¾	47½
20	Bush Term Bldg pf (7) AS	117	117	117	+ 1	111¾
10	Bush Term 7% deb (7) AS	106	106	106	.....	105
9	Butte Cop & Zinc	4⅛	4	4⅛	.....	4
20	Butte & Sup Mining (2)	5	5	5	.....	4⅞
1	Butterick	27¼	27¼	27¼	— 1	27¼
5	Byers Co	85⅝	84½	85⅝	+ ⅝	85
	C					
1	Calif Pack (4)	74⅝	74⅝	74⅝	— ⅜	74⅝
1	Callahan Zinc Lead	1¼	1¼	1¼	.....	1¼
30	Calumet & Arizona (6)	81	77¾	80	+ 2½	79
6	Calumet & Hecla (4)	30	29½	29½	— ½	29
1	Campbell Wyant (2)	22½	22½	22½	— ½	22
26	Canada Dry G Ale (5)	73¼	72	72½	— ½	72½
236	Canadian Pac (10)	204⅝	202⅝	202⅝	— 1¾	202⅝
8	Gannon Mills (2.80)	31⅞	31¼	31⅞	+ ¾	31¾
4	Capital Admin "A"	26	25¼	25¼	+ ¾	23½
83	Case (J I) (6)	242	236	241¾	+ 2	241½
10	Case (J I) pf (7) AS	122¾	122¾	122¾	+ ¾	122
36	Caterpillar Tr (3¼b)	68⅞	67¾	68⅛	.....	68⅛
1	Cavanagh Dobbs	11	11	11	+ ½	10¼
70	Cavanagh Dobbs pf (6¼) AS	75	75	75	+ ½	74
127	Selotex Co (3)	53½	50⅝	51⅞	+ 1⅛	52
3	Celotex Co pf (7)	82¼	80	82¼	+ ¼	80
2	Central Aguirre (1½)	24¾	24¾	24¾	+ ¾	24
9	Central Alloy St (2)	32⅝	32⅛	32½	— ⅛	32½
3	Cen Alloy St ctfs (2)	32⅝	32⅜	32½	— ⅜	32½
10	Cent Alloy St pf (7) AS	108	108	108	.....	107¾
3	Century Rib Mills	4¼	4¼	4¼	— ¼	4¼
6	Cerro de Pasco (6)	61½	60⅝	60⅝	.....	60⅝
8	Certainteed	13	12¼	12¾	— ½	12¾
98	Checker Cab (4.20)	48⅞	48	48⅝	+ ⅛	48½
6	Chesapeake & Ohio (10)	232¾	231½	232¾	+ 1¾	231½
11	Chesapeake Corp (3)	74½	74	74	+ ¼	73½
1	Chic & Alton	5½	5½	5½	+ ¼	5¼
2	Chi & Alton pf	6½	6½	6½	.....	6¼
4	Chi Gt Western	13½	13¼	13¼	— ½	13¼
15	Chi Mil St P & Pac	23⅞	23⅜	23½	+ ⅜	23⅜
50	Chi Mil St P & Pac pf	42¼	41⅝	41⅝	.....	41⅝
9	Chi & Nor West (5)	87¼	86½	87¼	+ 1¼	87
2	Chi Pneu Tool	29½	29	29½	+ ¾	29
1	Chi Pneu T pf (3½)	54⅛	54⅛	54⅛	+ ⅝	53⅛
3	Chi Rk Is & Pac (7)	119½	119½	119½	.....	118½
1	C R I & P 7% pf (7)	109¼	109¼	109¼	+ 1¼	109¼
40	Chi Yell Cab (3) AS	27	26¾	27	— ½	26¾
1	Chickasha Cot Oil (3)	26½	26½	26½	— ½	25
89	Childs Co (2.40)	67½	66	66	.....	66¼
224	Chrysler (3) XD	38¾	38	38½	+ ¼	38⅜
7	City Stores (1)	9⅛	8¾	9⅛	+ ¼	8¾
2	Cluett Peabody (5)	37¾	37¾	37¾	— ½	37½
43	Coca Cola (6)	152⅛	150	151½	+ 2½	151
1	Coca Cola "A" (3)	50	50	50	+ ⅛	49½
3	Collins & Aikman	30½	30½	30½	— ½	30
632	Columbia Gas & El (2)	94¾	93⅝	94	+ 1	93⅞
2	Col Gas & El pf A (6)	105⅛	105⅛	105⅛	— ⅛	105
115	Columbia Grapho (.87)	29⅜	28⅝	28⅝	— ½	28⅝
204	Columbian Carbon (6b)	195¾	188	193½	+ 4½	193½
196	Columbian Carbon rts	2	1⅝	1¾	+ ⅛	1¾
49	Commercial Credit (2)	36	34⅞	35	— ⅝	34¾
1	Com Credit "A" (3)	41¾	41¾	41¾	+ ¼	40¾
70	Com Credit 7% pf (1¾) AS	24½	24½	24½	— ½	24½
23	Com Invest Trust (1.60a)	51	50⅝	50¾	— ½	50½
1248	Com Solv new (1)	33⅞	32	33¾	+ 2⅛	33⅝
378	Com'wlth South (.60)	17⅜	17⅛	17⅜	+ ¼	17⅛
16	Congoleum Nairn	17	16¾	17	— ¼	17
29	Congress Cigar (5¼b)	55¾	53	55¾	+ 2¼	54½
26	Consol Cigar (7)	54¾	52¾	54⅝	+ 1¾	54
6	Com & South pf (6)	99⅛	99	99	.....	99
10	Consol Cig 6½% pf (6½) AS	72	72	72	— ¼	72
5	Cons Film Ind (2)	21	20½	20½	— ⅜	20½
1	Cons Film Ind pf (2)	23¼	23¼	23¼	— ⅛	23¼
811	Consol Gas (4)	121⅞	120	120½	+ ⅜	120⅛
6	Consol Gas $5 pf (5)	100½	100½	100½	.....	100¼
1	Consol R R Cuba pf (6)	60	60	60	.....	59
7	Consol Textile	1½	1¼	1¼	— ⅛	1¼
49	Container A (1.20)	21	20⅜	20⅞	+ ⅛	20¾
7	Container B	7¾	7⅛	7¾	+ ½	7½
76	Cont Baking A	44	42⅝	42⅝	— 1¼	42½
31	Cont Bak B	5⅞	5¾	5¾	— ⅛	5¾
12	Cont Baking pf (8)	89	88⅛	88⅛	— 2⅝	88½
80	Continental Can (2½)	66⅛	65⅜	65½	— ⅛	65½
13	Cont Diam Fibre (3)	30	29½	30	.....	29½
6	Continental Ins (2.40)	69½	69⅛	69¼	+ ⅛	68½
22	Continen Mot	7½	7	7⅜	— ⅛	7⅛
50	Continental Oil of Del	21½	20	21¼	+ 1¼	21⅛
9	Continental Shares (1)	36⅛	35	35¼	— 1¼	35
31	Corn Products (3¾b)	95⅞	93½	95⅝	+ 1⅛	95¼
86	Coty (2a)	30¾	30	30	— ⅜	30
42	Crex Carpet	25¼	22⅞	25¼	+ 2½	24¾
4	Crosley Radio (1a)	18	18	18	— 1⅛	18
1	Crown Cork	49⅞	49⅞	49⅞	.....	49½
3	Crucible Steel (5a)	87	86⅞	87	— ⅜	87
50	Crucible Stl pf (7) AS	114	113	113	— ¾	112
3	Cuba C Prod	7	6	6	.....	6
1	Cuba Cane Sugar	⅞	⅞	⅞	— ⅛	⅞
4	Cuba Cane Sug pf	4	3¼	4	+ ¾	4
17	Cuba Co	15¼	14½	14½	— ½	14½
3	Cuban Am Sugar	8	8	8	— ½	8
1	Cudahy Pack (4)	45¾	45⅜	45⅜	+ ¼	45⅛
1	Curtis Pub (6½b)	120¼	120¼	120¼	— ¾	116½
637	Curtiss Wright	12	11⅜	12	+ ⅞	11⅞
105	Curtiss Wright "A"	18⅜	17⅛	18⅜	+ 1	18⅛
44	Cutler Hammer	82	79½	80	+ ⅞	79¼
	D					
16	Davison Chemical	38⅞	38¼	38½	.....	38¼
1	Debenhams Sec (2.32f)	24⅝	24⅝	24⅝	— ⅛	21
10	Deere pf (7) AS	123	123	123	— ⅛	122
7	Delaware & Hud (9)	173⅞	172	173⅞	+ 3⅞	173
23	Del Lack & West (7b)	147½	144⅝	146	— 1½	145¾
1	Den Rio Gr & W pf	72¼	72¼	72¼	+ ¼	72
15	Detroit Edison (8)	244½	240	242¼	+ 2	242¼
7	Devoe & Ray A (2.40)	41⅜	40⅛	40⅛	— 1⅜	40
330	Diamond Match (8) AS	169	166	168	+ 3	165
3	Dome Mines (1)	7⅞	7¾	7¾	+ ⅛	7¾
12	Dominion Stores (1.20)	22⅛	21⅜	22⅛	+ ¾	21½
33	Drug Inc (4)	79⅞	79⅛	79⅜	+ ⅛	79¼
81	Du Pont de Nem (4)	127¾	125	125¼	— 1	125⅛
1	Du Pont de Nem deb (6)	116⅞	116⅞	116⅞	+ ⅛	116½
	E					
48	Eastman Kod pf (6)	219⅜	216½	217	— 2⅛	217
8	Eaton Axle & Spr (3)	35¼	34⅝	34⅝	— ⅜	34½
1	Eitingon Schild pf (6½)	57	57	57	+ 1	55
31	Elec Auto Lite (6)	102½	100¼	101	— ½	101
28	Electric Boat	7	6¾	7	— ⅛	6⅞
315	El Pow & Lt (1)	70½	68⅝	69¼	+ 1⅛	69
2	El Pow & Lt pf (7)	109⅞	109⅞	109⅞	+ ⅜	109½
2	Elec Stor Bat (5)	76¼	75⅝	75⅛	— ¾	75
20	Elk Horn Coal pf AS	9½	9½	9½	— ¼	9
1	Emerson Branting A	5	5	5	.....	4½
100	Emporium Capewell (2) AS	20½	20⅛	20½	+ 1½	19½
41	Engineers Pub Serv	56	55⅛	55½	— ⅛	55½
4	Engineers Pub S pf (5)	99	98⅛	98⅛	— ⅛	98
2	Engineers P S pf (5½)	95	95	95	— 1⅜	95
1	Equit Off Bldg (2½)	42⅞	42⅞	42⅞	— ⅛	42¾
28	Erie R R	60⅛	59	59	.....	59
193	Eureka Vac Clean (4)	42½	40½	42½	+ 1⅛	42⅜
7	Evans Auto Load (2½a)	28½	27⅛	27⅜	— 1⅛	27
30	Exchange Buff (1½) AS	26⅜	26¼	26¼	.....	26
	F					
1	Fairbanks Co	5⅜	5⅜	5⅜	— ⅜	.....
10	Fairbanks Co pf AS	17½	17½	17½	+ ½	17⅞
7	Fairbanks Morse (3)	39¾	39	39¾	+ ¾	39
1	Fashion Park As (2½)	26⅝	26⅝	26⅝	— ⅛	24½
1	Feder Lt & Tr (1½a)	72¼	72¼	72¼	— ¼	68
110	Feder Lt & Tr pf (6) AS	93½	92	92	— 1	92⅛
1	Federal Motor (.80)	11	11	11	— 1	10½
10	Federal Wat Ser (2.40)	36½	36	36½	.....	36
12	Fidel Phen Fire Ins (2.80)	80	79	79¾	— 1¼	79
1	Filene's Sons	36½	36½	36½	— ¾	33½
4	Firestone Tire & R (1.60)	27¼	27	27⅛	— ½	27
4	Firestone Tire & R pf (6)	81¼	81	81¼	+ ¾	81
10	First Nat Stores (2½)	56	55½	55½	+ ¼	55½
3	Fisk Rubber	3¾	3⅝	3¾	.....	3½
100	Fisk Rubber 1st pf AS	16¾	16¾	16¾	+ ½	16⅛
2	Follandsbee (3)	40⅛	40	40	.....	40
36	Foster Wheeler (2)	68	63⅞	67⅛	+ 3	67
12	Foundation	21½	20½	20½	+ ⅜	19½
108	Fox Film A (4)	33⅞	33	33½	— ⅜	33⅜
108	Freeport Texas (5b)	44	42⅜	42⅜	— ⅝	42¼
	G					
1	Gabriel Snub A	8¼	8¼	8¼	+ ⅛	8⅛
1	Gamewell Co (5)	74	74	74	+ ⅜	73
3	Gardner Motor	6	6	6	.....	6
2	Gen Am Invest	15⅛	14¾	14¾	— ⅞	14¾
62	Gen Am Tank (4a)	105⅝	103⅛	104⅞	+ ⅞	104½
45	Gen Asphalt (4) AS	57¼	54½	57	+ 2⅝	56¾
40	Gen Baking pf (8)	112	110	110	— 2	105
14	General Bronze (2)	33	32½	32½	— ½	32
9	General Cable	32	31½	32	+ 1¼	31¾
9	General Cable A (4)	71½	70⅛	71	+ 1	71
31	General Cigar (4)	59	57⅝	59	+ 1½	58
100	General Cigar pf (7) AS	115¼	115¼	115¼	+ ¼	115
507	General Elec new (1.60)	77	75⅝	75½	— 1½	75½
1	Gen Elec spl (.60)	11½	11½	11½	.....	11½
67	General Foods (3)	51⅝	50¾	51¼	— ⅜	51⅛
5	Gen Gas & Elec A (2b)	72⅜	71	71	— ½	70½
10	Gen Gas & El $8 pf A (8)	119½	119½	119½	+ 4½	115
10	Gen Gas & El $7 pf A (7)	105⅝	105¾	105¾	+ 2½	105
3	General Mills (3)	51	50⅝	50¾	— ¼	51
560	General Motors (3.30b)	42⅞	42⅛	42⅜	— ⅝	42¼
2	Gen Ital Ed (2)	44	44	44	.....	44
3	Gen Motors 7% pf (7)	122¾	122¾	122¾	— ¼	122½
6	Gen Pub Serv (6J)	45¾	45	45	— ¾	44½
5	Gen Rwy Signal (5)	93½	93	93	.....	92
10	Gen Rwy Signal pf (6) AS	107½	107½	107½	.....	107¾
2	Gen Refractories (4¼b)	71	71	71	.....	70½
217	Gillette Saf Raz (5a)	97⅜	95⅛	96½	+ ¼	96½
39	Gimbel Bros	12¾	12	12	.....	11⅞
95	Glidden Co (2a)	36⅜	35⅛	35⅞	+ ⅞	35¾
10	Glidden pr pf (7) AS	102½	102½	102½	+ ½	102½
3	Gobel, Adolph, Inc	15⅜	15⅛	15½	.....	15⅜
65	Gold Dust (2½)	43¼	42⅝	42¾	— ¼	42¾
2	Gold Dust pf (6)	105	105	105	+ ½	104½
9	Goodrich (B F) (4)	48	47¼	47⅝	+ ¼	47½
2	Goodrich (B F) pf (7)	100	100	100	+ ⅜	100
15	Goodyear Tire & Rub (5)	81¾	81	81⅝	+ ⅜	81
2	Goodyear T & R 1st pf (7)	99	99	99	.....	98¼
6	Gotham Silk Hos (2½)	26¼	26	26⅛	+ ¼	26
6	Gould Coupler A	10⅛	9⅞	10	— ½	9⅞
10	Graham Paige Motor	9⅞	9½	9¾	.....	9½
2	Granby Con Mining (8)	58	57⅞	58	.....	57½
2	Grand Silver Strs (1)	44	44	44	— 1	43
3	Grand Union	19¼	19	19	.....	18½
1	Grand Union pf (3)	39½	39½	39½	.....	39
4	Granite City Steel (4)	40	39⅞	40	+ 1	39
5	Grant (W T) (1)	35¾	35¼	35¼	.....	35¼
8	Great North Rwy pf (5)	98⅝	98	98⅝	+ ⅛	98
1	Gt No Rwy pf ctf (5)	96	96	96	.....	95½
100	Gen Thea	45	43½	44	— 1	43⅞
4	Great Nor Ir Ore ctf (3¼h)	23½	22¾	22¾	— ⅜	22¾
8	Great West Sugar (2.80)	28⅞	28⅝	28⅝	— ⅛	28⅝
126	Grigsby Grunow (2)	17¾	16⅝	17	— ½	16⅞
5	Guantanamo Sugar	1½	1⅛	1½	— ⅛	1¼
29	Gulf Mobile & Northern	43⅞	41½	43	+ ⅞	43
24	Gulf States Steel (4)	78	72½	72½	— 5⅜	72½
	H					
50	Hack Water (1½) AS	27	27	27	.....	27
23	Hahn Dept Stores	16⅝	16⅜	16⅜	— ⅜	16¼
4	Hahn Dept Stores pf (6½)	79	78¾	78¾	— ¾	78½
2	Hall Printing (1a)	26	25¼	25¼	+ ¼	25
30	Hanna Co 1st pf (7) AS	120	120	120	.....	122¼
150	Hanna Co pf new (7) AS	90	89⅞	90	+ ½	86
1	Hartman A (2)	21½	21½	21½	.....	21¾
4	Hartman B (1.20)	17⅜	17	17⅜	+ ⅜	17⅜
6	Hayes Body	6¾	6¾	6¾	.....	6⅝
1	Helme (G W) (7b)	87⅞	87⅞	87⅞	+ ⅞	87
1	Hercule Motor (1.80)	25⅞	25⅞	25⅞	+ ⅛	24½
13	Hershey Choc (5)	87	85	87	+ 2¼	86
7	Hershey cvt pf (5b)	90⅛	89¾	90⅛	— ¼	90
10	Hocking Val Ry (10) AS	491	491	491	— 4	495
2	Hoe (R) & Co A	24½	23½	23½	— 1	22
2	Holland Furnace (2¾b)	35½	35¼	35½	+ ½	35½
49	Houdaille-Hershey B (2)	25½	24⅝	25	— ⅜	24⅞
14	Household Prod (4h)	56⅜	55⅛	55⅛	— ⅞	55
262	Houston Oil	74½	67½	74¼	+ 7	74¼
6	Howe Sound Co (4½b)	39	38¼	38⅜	— 1⅛	38¼
53	Hudson Mot Car (5)	56½	55⅛	55½	— ⅝	55½
54	Hupp Motor Car (2a)	22	21⅜	21⅜	— ¼	21¼
	I					
1	Illinois Central (7)	129¼	129¼	129¼	+ ¼	128½
10	Ill Cent leas line (4) AS	74½	74½	74½	+ ½	74½
68	Independent Oil & Gas (2)	23	21¾	22⅞	+ 1⅜	22¾
389	Indian Motorcycle	15¾	14⅛	15½	+ 2⅛	15⅝
790	Indian Motorcycle pf AS	87½	75	83	+ 7¼	83
88	Indian Refining	20⅜	19¼	20¼	+ ⅝	20
23	Indian Ref ctfs	19⅜	18⅝	19⅜	+ ⅝	18¾
1	Ingersoll Rand (5b)	171	171	171	.....	171
1	Inland Steel (4)	83	83	83	+ 1	83
74	Inspiration Copper (4)	30	29⅛	29½	+ ½	29⅜
3	Insuranshares Corp (.45)	16	15¾	16	.....	15¾
9	Interboro Rapid Trans	28¼	27¼	27¼	+ ¼	27
1	Intercon Rubber	5¾	5¾	5¾	.....	5½
2	Interlake Iron Corp (1)	25	25	25	.....	25
5	Internat Agricul	6¼	6	6	.....	5¾
12	Int Bus Mach (6a)	176⅞	175	176	+ 1¼	176
2	Int Cement (4)	57¼	57¼	57¼	— ¼	57¼
55	Int Combust Eng	8	7⅛	7⅛	— ⅞	7⅛
4	Int Combust Eng, pf	56	55	55	— 1⅜	55
8	Int Harvester (2½)	93⅞	92	93	— ⅞	93⅜
1	Int Harvester, pf (7)	141⅝	141⅝	141⅝	.....	141⅝
72	Int Hydroelectric, A (2j)	45	44	44	— ¾	44
8	Int Match ptc pf (4)	77½	76⅛	76½	— 1½	76⅛
2	Int Merc Marine ctfs (1)	26	26	26	+ ⅛	25¾
765	Int Nick, Can (1)	40⅜	38¾	38¾	— 1½	38¾
3	Int P & P, A (2.40)	28⅞	28⅜	28⅞	.....	28⅛
12	Int Pap & Pow, B	18⅛	18⅛	18⅛	.....	18
15	Int Pap & Pow, C	14¾	14⅜	14⅜	— ⅛	14⅜
1	Int Print Ink (3)	51¾	51¾	51¾	+ ½	51¼
20	Int Print Ink, pf (6) AS	94	94	94	.....	94
1	Int Ry of Cent Am	29⅝	29⅝	29⅝	.....	29⅝
60	Int Ry of C A, pf (5) AS	71	70½	71	+ 1	71
210	Int Salt (6) AS	74	73	73	— ½	73
7	Int Silver (8b)	107	105	105	— ⅞	102¼
50	Int Silver, pf (7) AS	105½	105½	105½	+ ½	105
310	Int Tel & Tel (2)	69⅞	67⅝	68¼	— 1	68
15	Interstate Dept Stores (2)	32⅞	32	32½	+ ½	31¾
16	Investors Equity (2)	26½	25¾	26	— ⅜	25¾
	J					
1	Jewel Tea (3)	53½	52	53	+ 1⅛	53
14	Johns-Manville (3)	138	135⅛	135⅛	— 3⅞	135
3	Jordan Motor Car	3⅝	3½	3½	.....	3½
	K					
2	Kan City Sou Ry (5)	77½	77½	77½	— 1⅛	77
45	Kayser (J) (4)	38½	37½	38½	+ 1½	38½
5	Kelly-Springfield Tire	4⅝	4½	4⅝	+ ⅛	4½
40	Kelly-Spring 6% pf AS	40⅛	40⅛	40⅛	+ ½	41
20	Kelly-Spring 8% pf AS	30	30	30	.....	26¼
18	Kelsay-Hayes Wheel (2)	30½	29½	29¾	— ¼	29¼
373	Kelvinator	16¼	15	15¾	+ ¼	15⅝
20	Kendall Co. pf (8) AS	86	86	86	— 1¾	87
76	Kennecott Copper (5)	59½	58¼	58¾	— ¼	58¼
20	Kinney, pf (8) AS	89	87¾	89	— 1	87¼
6	Kolster Radio	3⅛	2⅞	3⅛	— ¼	2⅞
95	Kraft Phen Cheese (1½)	48	47½	47¾	— ¼	47½
1	Kraft Phen Cheese, pf (6½)	106⅛	106⅛	106⅛	— ⅞	106⅛
7	Kresge (S S) (1.60)	31½	31¼	31½	.....	31⅜
10	Kresge (S S) pf (7) AS	112	112	112	.....	110¾
52	Kreuger & Toll (1.34)	29⅜	28⅞	29⅛	— ½	29⅛
185	Kroger Grocery (1a)	42⅞	38¾	42⅜	+ 3⅞	42
	L					
47	Lambert (8)	108¾	107⅛	107¼	— 1	107¼
3	Lehigh Port Cem (2½)	36	35	36	+ 1	35½
2	Lehigh Val Coal	13	13	13	— ⅛	13
1	Lehigh Val Coal pf (3)	33	33	33	+ ¼	32½
1	Lehn & Fink Prod (3)	31	31	31	.....	31⅛
43	Ligg & Myers Tob (5b)	105¾	103¾	105¾	+ 1⅞	105½
312	Ligg & Myers Tob B (5b)	106½	102½	106	+ 1⅜	106
3	Ligg & Myers pf (7)	139⅛	139⅛	139⅛	+ ½	139⅛
136	Ligg & Myers rts	16¼	15⅝	16	+ ⅜	.....
2	Lima Locomotive	45¾	45¾	45¾	— ¼	45½
41	Liquid Carb (4)	67½	65	66	+ ½	65½
67	Loew's, Inc. (3)	70¼	68⅝	69⅝	— ¼	69⅝
7	Loew's, Inc. pf (6½)	99⅞	99	99¼	.....	99
1	Loew's pf ex-war (6½)	88⅛	88⅛	88⅛	+ 2⅛	87
13	Loft, Inc	5	4⅝	4⅝	+ ⅛	4⅝
13	Loose Wiles Bis (2.60)	62½	62	62	+ ½	61⅝
863	Lorillard (Pierre)	28⅛	26½	27⅝	+ 1½	27⅝
11	Louisiana Oil Ref	8½	8	8½	+ ½	8½
84	Louis Gas & El A (1¾)	46½	45	45	— 1	45
2	Louisville & Nash (7)	132	132	132	— 2	132
70	Ludlum Steel (2)	43¾	41⅝	41⅝	— 2¼	41⅝
	M					
13	Mack Trucks (6)	81	80⅝	80⅝	— ⅞	80⅝
7	Macy (R H) (2a)	151¾	149	150	— 2	149
8	Madison Sq Garden (1½)	12⅝	12½	12½	— ⅛	12¼
3	Magma Copper (5)	48	48	48	— 1½	47
8	Mallinson	9½	9	9½	+ ¼	9¼
60	Manati Sugar AS	5½	5½	5½	+ ½	5½
112	Manhattan Elec Sup	35	34	35	+ 1	34⅞
20	Manhat Elev Ry gtd (7) AS	65	65	65	+ 1	62
1	Maracaibo Oil Exp	5⅜	5⅜	5⅜	— ¼	6
36	Marmon Motor (2)	26⅜	24	26⅜	+ 2⅜	26¾
45	Mathieson Alkali (2)	44⅞	43½	43⅞	+ ¼	43½
8	May Dept Stores (2a)	56	54⅛	56	+ 1	55
2	Maytag (2b)	19¾	19⅝	19⅝	+ ⅛	19¼
1	Maytag pf ww (3)	33	33	33	— 1	32½
1	McGraw Hill Pub (2)	38	38	38	.....	37
73	McKeesport Tin (4½b)	74⅞	73⅝	74⅝	+ 1½	74
3	McKesson & Rob (2)	31¾	31⅛	31¾	+ ⅛	31
6	McKesson & Rob pf (3½)	44¾	44½	44½	— 1⅛	43¼
4	Melville Shoe (2)	30½	29½	29⅞	+ 1¾	29⅞
19	Mengel (2)	20	19	20	— ¼	19½
10	Mengel pf (7) AS	92½	92½	92½	.....	92
1	Metro-Gold pf (1.89)	25½	25½	25½	.....	25
255	Mexican Seab Oil	22	20⅜	21½	+ 1¼	21¼
7	Miami Copper (4)	31	30½	31	+ ½	30½
2	Michigan Steel (2½)	68	67	67	— 1⅜	66
23	Mid-Cont Pet (2)	25	24¼	25	+ 1	25
3	Middle States Oil ctfs	1	1	1	— ⅛	1
2	Midland Steel	48	48	48	— 1⅞	48
3	Midland Steel 1st pf (8)	104	104	104	— 2	104
1	Minn Honeywell (3½b)	69½	69½	69½	+ 3½	69
154	Minn Mol Imp	22¾	20¼	20⅝	— 1½	20½
65	Mo Kans & Tex	54¾	53½	53⅞	+ ⅜	53½
2	Mo Kans & Tex pf (7)	105⅝	105½	105½	.....	105¼
12	Mo Pacific	92¼	91	92⅛	+ 1⅛	90¾
6	Mo Pacific pf (5)	141⅛	140⅛	140½	+ 1½	137
60	Mohawk Cpt Mills (3)	32½	30½	31⅞	— ⅞	31
2	Monsanto Chem (1¼a)	55⅛	55	55⅛	— ⅞	53
1908	Montgomery Ward (3)	48⅛	45	47½	+ 2⅜	47⅜
59	Moon Motor Car	12	10⅞	11¾	— ¼	11⅛
1	Morrell & Co (4.40)	66	66	66	— 1	66⅛
30	Morris & Essex (3⅞) AS	83	83	83	.....	81¾
7	Mother Lode (.40)	1⅞	1¾	1¾	.....	1¾
30	Moto Meter Gauge	7¼	6¼	6⅞	+ ¾	6¾
2	Mullins Mfg	18⅜	18¼	18¾	+ ¾	18⅜
26	Murray Corp (2⅝ j)	21¼	20⅝	20⅝	— ⅜	20⅝
3	Myers & Bro (2)	40⅞	40	40⅞	+ ⅞	40⅞
	N					
92	Nash Motors (6)	51¾	49½	50⅛	— 1	50
10	Nash Chat & St L (8b) AS	130	130	130	.....	128
8	National Acme (1½)	24⅛	24⅛	24⅛	— ¼	24¼
48	Natl Air Trans	19⅜	18⅞	19¼	+ ½	19
12	Nat Bellas Hess (1a)	12¾	12¼	12¼	— ⅛	12
26	National Biscuit (2.80)	84	83¼	83½	+ ½	83½
3	National Biscuit old (7)	209½	209	209	— ¾	208
44	Nat Cash Reg A (4b)	75½	74	75	+ 1¼	75
72	Nat Dairy Prod (2a) XD	50⅝	49½	49½	— ¾	49½
300	Nat Dept Stores 1st pf (7) AS	88	88	88	.....	88
18	Nat Distill Prod (2)	37¾	36½	36⅞	+ ⅛	36¾
6	Nat Enam & Stamping (2)	33	32⅝	33	+ ⅛	33
230	Nat Power & Light (1)	42½	41	41⅝	+ ⅛	41½
1	Nat Radiator	3	3	3	+ ⅛	3
6	Nat Rys Mex 2d pf	1	1	1	.....	1
6	Nat Surety (5)	87	86	87	+ 1	86½
18	Nat Tea (3)	38	35¼	37⅛	+ ¾	37½
4	Neisner Bros (1.60)	45	43⅛	45	— 2	44
51	Nev Con Copper (3)	29⅜	29	29	— ¼	28¾
1	Newport Co A (3)	62	62	62	— 1	61
1	Newton Steel (3)	53	53	53	— ¼	52
124	N Y Central (8)	186¾	183½	184¼	+ 1⅝	185⅝
4	N Y Chi & S L (6)	139⅞	138	139⅞	+ 2⅞	137
1	N Y Dock	40	40	40	+ 2	40
20	N Y & Harlem (5) AS	270	270	270	.....	265
45	N Y N H & Hartford (6)	123⅜	122⅝	122⅝	+ ¼	122½
2	N Y Ont & West	14½	14½	14½	.....	14¼
100	N Y State Ry pf AS	2⅜	2⅜	2⅜	— ⅛	2⅛
40	N Y Steam $6 pf (6) AS	102	100¼	102	+ 2	100
6	Norfolk Southern	32¼	31	31	— 1	30
6	Norfolk & West (10)	256	255	256	— ½	256
135	North American (10%f)	119⅝	116⅞	118	— 1⅜	117¾
1	North American pf (3)	55	55	55	.....	54½
1	North German Lloyd (3.41)	50⅝	50⅝	50⅝	+ ⅜	50½
8	Northern Pac (5)	93¾	92⅞	93¾	+ ½	91½
6	Northern Pac ctf (5)	91⅜	90⅝	91⅜	+ 1	90½
200	Norwalk Tire & Rub pf AS	9	9	9	.....	9
	O					
96	Oliver Farm	26⅜	25	26	+ 1	25⅞
31	Oliver Farm conv par (3)	43⅝	41⅞	42⅛	+ ⅛	42
8	Oliver Farm pr pf (6)	83	80⅛	82¾	+ 3⅜	82
250	Omnibus AS	4⅛	4	4	— ⅛	3¾
2	Otis Steel (2½)	33⅛	33½	33½	— ⅜	33⅛
20	Outlet (4) AS	60	60	60	+ 3	60
1	Owens Ill Glass (4a)	60½	60½	60½	.....	60¼
	P					
45	Pac Gas & Elec (2)	64¼	62⅝	63⅞	+ ½	63¾
51	Pac Light (3)	94⅛	92⅛	93	— ¾	92⅛
150	Pac Mills AS	29½	28⅞	28⅞	— ⅜	28
10	Pac Tel & Tel (7) AS	166	166	166	— 1	163
20	Pac Tel & Tel pf (6) AS	139	139	139	.....	140
397	Packard Motor (1)	19⅜	18¾	19	— ⅛	19
13	Pan-Am Petroleum	52½	52½	52½	— ½	52½
7	Pan-Am Pet B	53	52⅛	53	.....	53
2	Panhandle Prod & Rfg	4⅞	4⅞	4⅞	+ ⅛	4⅞
225	Param Fam Lasky (4)	69	68	68	— 1¼	68
2	Park & Tilford (3a)	27½	26½	27½	+ 1½	26
15	Park Utah Mines	3	3	3	.....	3
205	Parmelee Trans (1½)	25¾	25¾	25½	.....	25⅜
5	Pathe Exchange	4	3⅞	4	+ ⅛	3⅞
3	Pathe Exch A	7¾	7½	7½	.....	7½
2	Patino M & Ent (3.89)	29⅛	29⅛	29⅛	+ ¼	29
16	Peerless Motor	12	11⅞	12	+ ⅜	11⅞
114	Penick & Ford (1)	39⅛	36⅛	38½	+ 1⅛	38⅜
1	Penney (J C) (2½)	71¼	71¼	71¼	— ¾	71
4	Penn Dixie Cement	7½	6⅞	7½	+ ⅛	7
70	Penn R R (4)	82⅜	82¼	82½	+ ⅛	82⅜
18	Peoples Gas Chicago (8)	255½	250	254¾	— 4	253½
30	Pere Marq pr pf (5) AS	97⅝	97⅝	97⅝	+ ⅛	97⅝
4	Phelps Dodge (3)	38⅝	38½	38⅝	— ⅜	38
18	Phila Rdg Coal & Iron	16⅛	15⅜	16	.....	15⅞
63	Philip Morris (1)	12⅛	11¼	11½	+ ½	11½
454	Phillips Petrol (2)	36¾	34¾	35¼	+ 1⅞	35⅛
12	Pierce Oil	1¼	1⅛	1⅛	.....	1⅛
1	Pierce Oil pf	26	26	26	+ 2½	22
18	Pierce Petrol	3⅛	3	3⅛	+ ⅛	3⅛
5	Pillsbury Flour (3)	34½	34	34	.....	34
7	Pirelli (3.14)	50¼	49½	50	— ⅞	49½
1	Pittsburgh Coal	65	65	65	— 3¼	64
50	Pitts Ft W & Chi pf (7) AS	151	151	151	.....	151
90	Pittsburgh St pf (7) AS	100½	100¼	100½	.....	100¼
16	Pitts & West Va Ry (6)	117⅝	110	115	— 6½	112
90	Pittston Co. wi	22¼	22	22	.....	22
11	Poor & Co (2)	31	30¼	31	+ ⅛	30⅜
2	Porto Ric Am Tob A (7)	70	70	70	.....	71
180	Porto Ric Am Tob B	26⅛	24¾	24¾	+ 1⅛	25¼
7	Prairie Oil & Gas (2½b)	46¼	46¼	46¼	+ ¼	46½
7	Prairie Pipe Line (5b)	56½	56⅛	56½	+ ⅜	56¼
12	Pressed Steel Car	15	14¼	14⅝	— ⅛	14⅝
6	Procter & Gamble (2)	67⅞	67¼	67½	— ¼	67¼
7	Producers & Refiners	7⅞	7¾	7⅞	+ ⅜	7½
10	Prophyl Brush (2) AS XD	53⅛	53⅛	53⅛	— 1½	53⅛
184	Pub Ser Corp N J (3.40)	98¾	97	97	— 1	97
14	Pullman (4)	83½	82½	83½	+ 1¼	83½
30	Punta Alegra Sugar	5¾	5	5	— ⅜	4½
26	Pure Oil (1½)	22⅝	21¾	22⅝	+ ⅜	22¼
150	Pure Oil pf (8) AS	113¾	113	113¾	+ ⅝	113
37	Purity Bak (4)	83½	82½	83	— ¼	83
	R					
1551	Radio Corp of Am	50⅛	48¼	48½	— 1½	48½
2	Radio Corp pf B (5)	73	73	73	.....	70
377	Radio Keith-Orp	32⅛	31	31	— ¾	31
50	Railroad Sec (4) AS	72½	72½	72½	+ ⅛	72
2	Raybestos-Manhat (2.60)	39½	39	39	.....	38½
2	Reading Co (4)	130⅞	130¾	130⅞	+ 3⅞	126
16	Real Silk Hos Mills (5)	58⅜	57⅝	57⅝	— 1⅛	57½
1	Reading 2d pf (2)	52	52	52	.....	52
4	Reis & Co	3⅞	3⅞	3⅞	.....	3⅞
123	Remington Rand (1.60)	39¼	38¼	39	+ ½	39
3	Rem Rand 1st pf (7)	98⅝	98½	98⅝	+ ⅛	98½
23	Reo Motor (.80)	14⅛	14	14	.....	14
3	Republic Ir & Steel (4)	75¾	75	75	— ¾	74¼
3	Reynolds Spring	5¾	5⅝	5⅝	— ⅛	5½
50	Reynolds Tob (3) AS	75	73	73	— 2	72¼
370	Reynolds Tob B (3)	56⅛	55¼	55¾	+ ¼	55⅜
53	Richfield Oil Cal (2)	25¼	24	25	+ ⅜	25
47	Rio Grande Oil (2)	19¾	19	19½	+ ½	19¼
2	Ritter Dental (3b)	55⅜	54⅜	55⅜	+ ¾	54½
128	Rossia Ins (2.20)	48¾	47½	47¾	+ ¼	47½
24	Royal Dutch sh (3.20b)	50⅜	50⅛	50⅜	+ ¼	50⅛
	S					
35	Safeway Stores (5)	103½	99	102½	+ 3½	101½
20	Safeway St 7% pf (7) AS	108⅛	108⅛	108⅛	.....	108⅛
90	Safeway St 6% pf (6) AS	98	97½	97½	— ½	97
4	St Joseph Lead (3b)	55½	54½	54⅝	— ⅝	54½
2	St Louis San Fr Ry (8)	109¼	109	109	.....	109
1	St L San Fr pf (6)	95½	95½	95½	.....	95
3	Savage Arms (2)	27⅞	27¾	27⅞	.....	27½
1225	Schulte Ret Strs AS	9	8½	8¾	.....	8½
7	Seaboard Air Line	10½	10⅜	10⅜	— ¼	10½
98	Sears Roebuck (2½a)	92	89½	91⅝	+ 1½	91¼
14	Second Natl Invest	21⅞	20⅝	20⅞	— 1	20⅝
1	Seneca Copper	3	3	3	.....	2¾
41	Servel Inc	8¾	8⅝	8¾	+ ⅛	8½
11	Sharp & Dohme	18	17¼	18	+ ⅛	17½
27	Shattuck (F G) (1½b)	45⅛	44⅞	45⅛	+ ⅝	45
29	Shell Union Oil (1.40)	21⅞	21½	21⅞	+ ⅜	21⅞
1	Shell Union Oil pf (5½)	100⅛	100⅛	100⅛	— 1⅛	98
3	Shubert Theater	12½	12½	12½	— ⅛	12⅛
212	Simmons (3a)	65⅞	64	64⅝	+ ¾	64¼
3	Simms Petrol (1.60)	24¾	24¼	24¾	+ ⅞	24½
193	Sinclair Con Oil (2)	25¾	24¾	24⅞	+ ⅜	24⅞
34	Skelly Oil (2)	30⅝	29	30⅜	+ 1⅝	30¾
13	Snider Pack	6½	6	6	.....	5¾
5	Snider Pack pf	36	35½	35⅜	.....	35
1	Solvay Am In pf ww (5½)	103⅞	103⅞	103⅞	+ ⅛	103
39	Sou Cal Ed rts	3⅝	3½	3½	— ⅛	3½
17	So Cal Edison (2)	62¼	61⅝	61¾	— ½	61⅛
16	Southern Dairies B	9	7	9	+ 2¼	8
4	Southern Pacific (6)	123	123	123	— ⅛	122½
3	So Porto Rico Sug (2)	25¼	25	25¼	+ ¼	24¾
10	So Porto Rico Sug pf (8) AS	117⅞	117⅞	117⅞	+ ⅜	117
14	Southern Railway (8)	129¼	128	129¼	+ 1	129
4	South Rwy M & O ctfs (4)	120	114½	120	+ 7½	115
3	Spalding (2)	34½	34½	34½	— ¼	34½
41	Sparks Withington (1)	22¾	21⅝	22	— ¼	21¾
230	Spear & Co AS	9¾	9	9	— ¾	9
1	Spencer Kellogg (1.60)	21	21	21	.....	21
1	Spicer Mfg	31½	31½	31½	.....	31
9	Spiegel May Stern (3)	45⅞	45	45⅞	+ ½	45½
151	Standard Brands (1½)	26	25½	25⅞	+ ⅛	25⅞
1	Stand Com Tob (1)	5¾	5¾	5¾	+ ¼	5⅜
105	Stand Gas & El (3½)	124¾	120¼	120⅝	— 3	120⅝
4	Stand Gas & El pf (4)	65⅝	65	65	.....	64½
1	Standard Investors	14	14	14	.....	13⅛
62	Stand Oil Calif (2.50)	59⅞	58⅝	59⅞	+ 1⅛	59¾
186	Stand Oil N J (2b)	60⅛	58⅝	60	+ 1⅛	60
78	Stand Oil N Y (1.60)	32⅞	32	32½	+ ⅜	32⅜
1	Stand Plate Glass	2	2	2	.....	2
3	Stand Oil Export pf (5)	100	99⅞	100	.....	99⅞
2	Starrett (L.S.) (2¼)	40	39⅞	40	.....	39
10	Sterling Sec "A"	16⅝	16¼	16¼	— ½	16⅛
1	Sterling Sec cv pf (3)	41⅜	41⅜	41⅜	— ½	41¼
14	Stewart Warner (3½a)	40⅞	40	40⅛	— ⅜	40¼
62	Stone & Webster (4)	98½	95⅝	96½	— 1	96¼
64	Studebaker (5)	43⅜	41⅜	42	— ⅝	41⅞
5	Submarine Boat	½	½	½	.....	½
2	Sun Oil (1a)	54¼	53¾	54¼	+ ¾	53⅝
140	Sun Oil pf (6) AS	102⅞	102⅜	102⅜	— ⅛	.....
10	Superior Oil	5⅜	5½	5¾	+ ¼	5⅝
5	Superior Steel	21	20⅞	20⅞	.....	20½
2	Sweets Co of Am (1)	11⅜	11	11⅜	+ 1⅛	10⅞
1	Symington	4¼	4¼	4¼	.....	3½
	T					
1	Telautograph (1¼b)	17¼	17¼	17¼	.....	17¼
2	Tennesse Cop & Ch (1)	14⅞	14¾	14¾	.....	14½
37	Texas Corp (3)	53	51⅞	52⅛	+ ⅝	52½
43	Texas Gulf Sulphur (4) XD	62⅞	61⅝	61⅝	— ½	61⅞
29	Tex Pac Coal & Oil (10%j)	9½	8⅞	9½	+ ⅛	9⅛
40	Texas Pac Land Tr	16⅛	15¾	16⅛	+ ⅜	16
1	The Fair (2.40)	28⅛	28⅛	28⅛	+ ¼	28¼
30	The Fair pf (7) AS	110	110	110	.....	110
4	Thompson (J R) (3.60)	45	43⅞	43⅞	+ ⅜	43
9	Thompson Prod (2.40)	36½	36	36	— 1	36
5	Thompson Starrett	13	11⅞	11⅞	.....	11½
32	Tide Water Assoc Oil (.60)	11¾	11¼	11⅛	— ¼	11⅛
1	Tide Wat Assoc pf (6)	78⅝	78⅝	78⅝	— 2⅛	78½
1	Tide Water Oil pf (5)	86⅛	86⅛	86⅛	— ¼	86½
18	Timken Det Axle (80b)	16¼	15½	15½	— ¼	15⅛
74	Timken Roll Bearing (3)	79⅛	77	78¼	+ ⅞	77⅞
5	Tobacco Prod	5	4⅜	4⅜	.....	4½
10	Tobacco Prod A	10	10	10	.....	10
40	Transcontinental Oil	8¼	7⅞	8¼	+ ⅜	8
27	Transue & Will Stl (1)	27	26	26	— 1⅛	26
4	Trico Prod (2½)	41⅜	38½	38½	— 2⅞	38
1	Truscon Steel (1.20)	33	33	33	— ⅛	33½
1	Twin City Rap Tr (4)	25	25	25	— ½	24½
	U					
23	Underwood Elliott (5)	127	125½	127	+ 1½	126¼
36	Union Bag & Paper	15¾	15	15	+ ⅛	14⅞
316	Union Carbide (2.60)	93⅞	91½	93	+ ¾	92¾
26	Union Oil of Cal (2a)	43½	42⅛	43½	+ ¾	42⅝
12	Union Pacific (10)	227	225¾	226⅛	+ 1⅛	225
683	United Aircraft	66¼	61⅛	64⅛	— ¾	64¼
12	United Aircraft pf (3)	67¼	66	67¼	— ¼	67¼
65	United Bisc (1.60)	49¾	47¼	49	+ 2	48⅞
68	United Carbon (2)	51⅞	49¾	50⅜	+ ⅛	50⅜
3	Unit Cigar St	6⅜	6⅛	6¼	— ⅛	.....
688	United Corp	42	40⅞	41	— ⅜	41
8	United Corp pf (3)	50	49⅝	49⅝	— ⅜	49½
40	United Dyewood AS	10	9⅞	10	.....	8
4	United Elec Coal	18	17⅛	17⅛	— ¾	17⅛
16	United Fruit (4) XD	95½	94½	95⅛	+ ⅛	95
406	United Gas & Imp (1.20)	39¾	39	39	— ⅛	39
1	United Paperbd	10¾	10¾	10¾	— ¼	10⅛
5	U S Distrib	17⅞	17½	17⅞	.....	17½
9	Un States & Foreign Sec	27¼	26¾	26¾	— ½	26¾
1	U S & For Sec pf (6)	90½	90½	90½	.....	90½
15	Un States Freight (3)	91	90¾	90¾	— ⅝	90
25	U S Hoffman Mach (2)	27⅝	25½	27	+ 1½	24
147	U S Indust Alcohol (7b)	122⅞	118⅝	120½	+ 1¾	120½
2	U S Leather	8⅞	8½	8⅞	+ ⅞	8¾
1	U S Leather A	17	17	17	+ 1¼	16½
22	U S Pipe & Fdy (2)	31½	30¾	30⅞	— ⅜	30⅞
7	U S Realty & Imp (5)	65⅝	64⅞	65⅝	+ ⅛	65½
31	U S Rubber	27¼	26¼	27	+ ⅛	26¾
18	U S Rubber 1st pf	52⅞	51¾	52	.....	52
25	U S Smelt & Ref (3½)	33	31½	32	— ¾	31
571	U S Steel (7)	183	180⅛	180⅛	— 4⅛	180
5	U S Steel pf (7)	152⅝	152½	152⅝	+ ⅛	152½
3	United Store A	9	9	9	+ ⅜	8⅝
120	Univ Pict 1st pf (8) AS	60½	60	60	— ¼	50½
4	Univ Pipe & Rad	4⅝	4⅜	4⅝	+ ⅛	4¼
49	Util Pow & Lgt A (2)	38⅝	38	38	— ⅛	37½
	V					
7	Vadsco	5⅜	5	5	.....	5
95	Vanadium Corp (4b)	72	69½	69⅝	— ⅜	69½
7	Vick Chemical (2½)	40½	40¼	40¼	— ¾	40¼
6	Virg-Caro Chemical	6	6	6	.....	5⅝
1	V-C Chem 7% pr pf (7)	79	79	79	+ ¾	78
40	Vulcan Detinning (1) AS	115½	115¼	115½	— 1½	115
	W					
4	Wabash Ry	55	54½	55	.....	54
2	Wabash pf A (5)	86	85½	85½	— ⅜	85
8	Waldorf System (1½)	26	25¾	25¾	— ⅛	25¾
31	Walworth Co (2)	36⅜	35⅝	35⅞	— ¾	35⅞
30	Ward Bak A AS	28	27½	27½	.....	27¼
3	Ward Bak B	6	5¾	5¾	— ¼	5⅝
3	Ward Bak pf (7)	65	65	65	.....	63
902	Warner Pictures (4)	69⅛	66¾	67⅝	— ⅞	67⅝
12	Warner pf (2.20)	60¼	58	60	+ ⅜	59¼
57	Warner Quinlan (2)	18	17	17¾	+ ¾	17½
14	Warren Bros (9b)	166	163	166	+ 3¼	164
1	Warren Fdy & Pipe (2)	26½	26½	26½	— ⅜	25½
1	Webster Eisenlohr	7⅛	7⅛	7⅛	.....	7
2	Wesson Oil & Snowdrift (2)	27	27	27	+ ¾	26
2	Wesson Oil & Snow pf (4)	54	54	54	— ½	54
20	West Penn Elec A (7) AS	104	104	104	+ 1½	104
40	West Penn El 7% pf (7) AS	109½	109	109½	+ 1	109
20	West Penn El 6% pf (6) AS	99½	99⅛	99⅛	— ¾	99
50	West Penn Pow 6% pf (6) AS	107½	107⅛	107½	.....	107¼
2	West Dairy A (4)	47	46⅞	47	.....	.....
4	West Dairy B	17⅞	17½	17½	— ⅛	.....
96	Western Maryland	28½	27	28	+ 1	27¾
1	Western Pacific	23¼	23¼	23¼	— 1¾	23½
46	Western Union Tel (8)	217⅞	212½	214¾	— 2⅝	214¾
19	Westingh Air Br (2)	50½	49½	49½	— ⅝	49
254	Westingh El & Mfg (5)	187⅝	184	184½	— 2¾	184½
10	Weston Elec Instrument (1)	36⅞	36⅛	36⅞	— ⅛	36½
1	White Eagle Oil (2)	27½	27½	27½	— ½	27½
6	White Motor (2)	35⅞	35⅜	35⅜	— ⅞	35¼
3	White Rk Min Spg (4b)	44⅛	44	44	.....	43⅞
10	White Sew Machine	10½	10¼	10½	+ ⅜	10½
4	Wilcox Oil & Gas	12½	12⅛	12½	+ ½	12
2	Wilcox Rich A (2½)	31	31	31	— ⅞	31
8	Wilcox Rich B (2)	24⅛	23¾	23¾	— ¾	22¾
15	Willys Overland (1.20)	9⅞	9⅝	9¾	+ ⅛	9¾
1	Willys Over pf (7)	79⅛	79⅛	79⅛	.....	79⅛
1	Wilson & Co	3⅞	3⅞	3⅞	+ ⅛	3¾
1	Wilson A	9⅛	9⅛	9⅛	.....	9
1	Wilson pf	50	50	50	+ 1⅜	50
29	Woolworth (1.40)	65⅜	64½	64⅝	— ½	64⅝
3	Worthington Pump & Mach	81	80	81	— 2	80
3	Worth Pump & M pf B (6)	84	84	84	.....	84¼
4	Wrigley (Wm) (4)	68⅝	68¼	68¼	+ ⅛	68
	Y					
47	Yellow Trk & Coach	20¾	19¾	20	+ ¼	20
73	Young (L A) S & W (3)	44½	40⅞	44⅛	+ 2¾	44¼
	Z					
4	Zenith Radio	9⅞	9½	9⅞	— ⅛	9¾

Total sales, 3,634,260; previous day, 1,806,700; week ago, 2,320,430; year ago, 4,548,900; two years ago, 3,134,200; January 1 to date, 142,758,500; year ago, 197,742,600; two years ago, 112,215,700. XD—Ex dividend. XR—Ex rights. AS—Actual sales. (a) Plus extras. (b) Including extras. (d) Partly stock. (f) 2½% quarterly in common stock. (h) Paid so far this year. (j) Payable in stock. (n) Payable 1-40 of a share in class A stock quarterly.

LIVE STOCK MARKETS.

Chicago, March 3 (A.P.).—(United States Department of Agriculture)—HOGS—Receipts, 45,000, including 12,000 direct; market opened 15c to 25c higher on hogs scaling under 220 pounds; bulk of these weights sold at the advance; later market steady with Saturday; top 11.40, paid early for 160 to 190 pound weights; butchers, medium to choice, 250 to 300 pounds, 9.75@10.60; 200 to 250 pounds, 10.35@11.25; 160 to 200 pounds, 10.50@11.25; 130 to 160 pounds, 10.00@11.25; packing sows, 8.50@9.65; pigs, medium to choice, 90 to 130 pounds, 9.00@10.75.

CATTLE—Receipts, 12,000; calves, receipts, 2,500; general trade steady to 25c higher and fairly active; small receipts principal stimulating factor; largely steer run; top, 15.40; slaughter classes, steers, good and choice, 1,300 to 1,500 pounds, 12.90@15.00; 1,100 to 1,300 pounds, 12.90@15.50; 950 to 1,100 pounds, 12.90@15.75; common and medium, 850 pounds up, 8.75@12.90; fed yearlings, good and choice, 750 to 950 pounds, 12.75@15.75; heifers, good and choice, 850 pounds down, 11.75@14.25; common and medium, 8.00@11.75; cows, good and choice, 7.50@10.25; common and medium, 5.50@7.50; low cutter and cutter, 4.25@5.50; bulls, good and choice (beef), 7.75@9.00; cutter to medium, 6.50@8.25; vealers (milk fed), good and choice, 10.00@14.25; medium, 8.75@10.00; cull and common, 7.00@8.75; stocker and feeder steers, good and choice, all weights, 10.75@11.75; common and medium, 8.25@10.75.

SHEEP AND LAMBS—Receipts, 21,000; market opened slow, steady to strong; spots 25c higher; early bulk light lambs, 10.25@10.75; top to outsiders, 11.25; fat ewes steady, 5.75 down; feeding lambs slow; lambs, good and choice, 92 pounds down, 10.00@11.25; medium, 9.50@10.25; common, 8.50@9.50; medium to choice, 92 to 100 pounds, 8.75@10.75; ewes, medium to choice, 150 pounds down, 4.50@5.75; cull and common, 2.00@4.75; feeder lambs, good and choice, 9.25@10.25.

New York, March 3 (A.P.).—CATTLE—Receipts, 1,870; firm. Good steers, 12.75@13.50; medium, 11.50@12.25; State bulls, 7.25@8.50; cows, 3.50@9.00.

VEALERS AND CALVES — Receipts, 5,390; firm. Vealers, good to choice, 15.00@16.00; medium, 10.75@14.50; culls and common, 7.00@10.25. No calves offered.

SHEEP AND LAMBS—Receipts, 13,920; firm. Medium lambs, 9.50@10.75. No sheep on sale.

HOGS—Receipts, 8,360; firm. Light to medium weight, 11.50@11.90.

NEW YORK MONEY MARKET.

New York, March 3 (A.P.).—Call money easier; 4 per cent all day. Time loans easier: 30 days, 4½; 60 days, 4½@4⅝; 90 days, 4⅝; 4 to 6 months, 4¾@5.

Prime commercial paper, 4½. Bankers' acceptances steady; 30 days, 3⅞@3¾; 60 to 90 days, 3⅞@3¾; 4 months, 3⅞@3¾; 5 to 6 months, 4@3⅞.

Bar silver, 39⅞; Mexican dollars, 29⅛.

NEW YORK GRAIN.

New York, March 3 (A.P.).

WHEAT—Spot easy; No. 1 Northern spring, c. i. f. N. Y., 1.33½; No. 2 hard winter, f. o. b. N. Y., 1.13⅜; No. 2 Manitoba, No. 1, 1.21⅝; No. 2 mixed and No. 2 amber Durum, nominal.

CORN—Spot easy; No. 2 yellow, c. i. f. N. Y., 1.01⅝; No. 3 yellow, do., 98⅝.

OATS—Spot steady; No. 2 white, 53.

BARLEY—Easy; domestic, 78⅛, c. i. f. N. Y.

Fire, Liability, Automobile, Burglary, Life, Workman's Compensation

INSURANCE

RALPH W. LEE & COMPANY

RALPH W. LEE. LEWIS A. PAYNE.

1508 L St. N.W. National 2048

WE WILL BUY

National Mortg. & Invest. Com.
Federal Security Mort. Pfd. & Com.
Real Estate Invest. Pfd. & Com.
Merchants Bank & Investment.
Racquet Club Bonds
Great National Insurance
Investment Bldg. Bonds
Tivoli Apt. Bonds
Alroy Apt. Bonds
Bank of Brightwood
Union Finance

WE WILL SELL

5 Federal Storage Com.
500 Cleveland Hall 7s, 1936 @ 75
1,000 Chatham Apt. 6½s, 1938
3,000 Fairfax Phila. 6½s, 1943
125 Atlantic Seaboard Airways
150 U. S. Security Units
20 Virginia Plate Glass
50 F. H. Smith 7½s Pfd

CAPITAL CITY CO.

Washington Bldg. District 8291-8292

1800 1930

ALEX. BROWN and SONS

Underwriters • Distributors

INVESTMENT SECURITIES

WASHINGTON OFFICE
737 15th Street N. W.
Telephone, National 1053

MAIN OFFICE - BALTIMORE

The Trade Mark Guaranteeing Satisfaction

FOR BETTER TYPING

Use Better Carbons

The best copies are made with

MULTIKOPY TRADE MARK

Carbon Papers—

A kind for every purpose

STOCKETT-FISKE CO

PRODUCING STATIONERS

919 E ST. N. W.

WASHINGTON D.C

National 9176-7

WE WILL SELL

67 pfd. and 32 com. Continental Mortg. Invest. Co. $600 for the lot.

40 U. S. Securities Corp. Units for $150.00.

500 Real Estate Mtg. & Guar. common at .60.

$1,000 Overbrook Arms 7s, Bid.

$1,000 Fifth Ave. 7s, Bid.

MEHLMAN & COMPANY

Woodward Bldg. Phone Dist. 8847

"Turn On The Standby Plant!"

HEAT . . . drought . . . the water behind one of the country's huge power dams is getting low—suddenly comes the order: "Turn on the standby plant!"

And in the huge hydroelectric power building a switch is thrown—new dynamos, run by steam, go into action—and electric power continues to flow along the wires, keeping the wheels of industry turning . . . Just as YOU, when illness or emergency lowers your funds, can turn on your "standby plant" of the reserve savings—provided you have one . . . And provided also that you have invested your reserve in some sound, non-fluctuating security, which will pay you a handsome interest return without wavering a penny in value.

Such a security are the 6 per cent First Mortgage Notes sold through Swartzell, Rheem & Hensey Company. Placed in these Notes, your money will work and earn for you, building a steadily-growing fund for a future income which will come to you independent of earned salary.

The steadfast soundness of these Notes is proven by their record: "Almost 61 Years Without a Single Loss to Any Investor."

SWARTZELL, RHEEM & HENSEY CO.

MORTGAGE BANKERS

727 15 STREET N.W.

WASHINGTON D.C.

We invite applications for

First Mortgage Loans

at

5½%

on residences and small business properties in the District of Columbia and nearby Maryland suburbs . . . Lower Costs, Long Term (if desired), Valuable prepayment privileges, Three years loans on newer properties without amortization.

H. L. Rust Company

1001 Fifteenth Street National 8100

ESTABLISHED 1889

Loan Correspondent for "The Prudential"

RAIL BONDS CLIMB IN DULL TURNOVER

Telephone 4½s Prove to Be Active but Lose Before Close.

REPUBLIC IRON DECLINES

New York, March 3 (A.P.).—Dullness characterized the trading in all groups of bonds today. The general undertone was firm, but inquiry was light. Rails averaged a trifle higher.

The money markets were plentifully supplied with funds. Time accommodations eased in the shorter maturities, while call loans held at the renewal figure of 4 per cent. However, the demand for money of either description was small. Bankers expressed the opinion that interest rates would be virtually unaffected by the income tax payments on March 15.

Transactions in Government bonds were inconsequential, suggesting a quiet Saturday rather than a full five-hour session. Gains matched losses in the net changes, running close to one-sixteenth of a point in either direction. Although the terms of the mid-month Treasury financing have not been announced, it is believed in some quarters that the Government will finance entirely with a low-coupon certificate, postponing an additional offering of the discount bills. The maturing treasuries bear 5⅛ per cent interest.

French Republic 7s Gain.

French Republic 7s finished with a flourish, rising to 116¾, a new high for the year. The 7½s were more active, but failed to move appreciably. Belgium 8s advanced a point. British 5½s moved within the unusually wide range of 1⅜, but closed at the bottom, 102⅝, for a small net loss.

Last week's favorites again led the convertible group. American Telephone 4½s touched 162¼, a high for the year, at the peak of the stock's strength and then steadily declined for a 1¾-point net loss. The other active issue was the Parmelee Transportation 6 which also made a 1930 record price of 86⅜. The close was at the top and represented a gain of 1⅞. Missouri Pacific 5½s rose a point.

Investment rails gave a rather dull performance. Nickel Plate "A" 5½s, Missouri, Kansas, Texas prior lien 5s, Northern Pacific prior lien 4s, and Great Northern 7s were firm. Pennsylvania 6½s touched 109 and then slipped back for a decline of ⅜. Canadian National 5s lost ⅞. Erie 5s moved narrowly on the announcement that the road was planning a $50,000,000 long term issue of the same coupon, to be held in the treasury until favorable terms were obtainable. Ulster & Delaware 5s, stamped, slumped more than 2 points to a new 1930 low.

Industrial List Eases.

The industrials eased. Armour Real Estate 4½s sagged to a minimum for the year. Republic Iron & Steel 5s lost a point, but Lorillard 7s advanced by the same amount to score a new high at 109. Goodrich 6½s and Goodyear 5s were firm.

Several utilities attracted attention while the upward movement in stocks of that group was under way. International Telephone 5s were the favorites, but made no gain on the day.

Specialties were featured by a rise of nearly 3 points in the Pathe 7s without warrants.

The American & Foreign Power Co.'s $50,000,000 bond issue is being offered tomorrow. The securities are debentures 5s with a 100-year maturity and will be sold at 90. Proceeds are to be used for retiring current indebtedness and other corporate purpose.

Other new offerings scheduled for Tuesday include a $6,000,000 issue of Louisiana 5 per cent highway bonds, maturing 1931 to 1950, priced to yield 4.50 per cent.

NEW YORK CURB TRANSACTIONS

Sales in hundreds.		High	Low	Close
	A			
1	Aero war	2	2	2
2	AinsworthMf (2½a)	25	25	25
1	Air Invest cv pf	14½	14½	14½
10	AlaGtSou pf(7g) AS	134¼	134¼	134¼
5	Allegheny Gas	6⅝	6⅝	6⅝
7	Allied Aviation	1⅝	1½	1⅝
1	Allied Mills (.60)	12¾	12¾	12¾
4	Allied Mot Ind (1)	17¾	17	17¾
2	Aluminum Co Am	318	317	317
1	Am Brit & Cont	6⅞	6⅞	6⅞
1	Am Cap Corp B	8⅝	8⅝	8⅝
3	Am Chain (3)	50	50	50
4	Am Cit P&L A (3r)	48½	47¼	48½
54	AmCitP&L B(10%f)	27	26⅛	26½
28	AmComPo A(10%f)	26½	25¾	26⅛
4	AmComPo B(10%f)	38⅝	38	38
3	Am Com Po opt war	4¼	4¼	4¼
24	Am Cont Oilfields	⅞	⅞	⅞
41	Am Cyan B (1.60)	26⅝	25⅞	26¼
10	Am Equities	17⅛	17	17⅛
59	Am&Fgn Pow war	69	66⅛	69
14	Am Gas&El (1a)	141⅝	138	138
1	Am Gas&El pf (6)	107½	107½	107½
25	Am Invest B	13⅝	12⅝	13⅝
10	Am Invest war	5¾	5½	5½
25	Am Lgt&Tr pf(6)AS	268½	268½	268½
75	Am Mfg (4) AS	60⅛	60	60
3	Am Maracaibo	2	2	2
1	Am Nat Gas	10	10	10
4	AmStaPuSer A(1.60)	24¾	24	24¾
379	Am Superpow (1)	31⅝	30¾	31⅝
3	AmSuperpo 1 pf(6)	98⅝	98¼	98½
4	Am Superpow pf(6)	95	95	95
17	Am Yvette	6¼	5⅞	5⅞
7	AnchorPostFenc (2)	13⅝	12¾	13⅝
1	Arizona Globe	⅛	⅛	⅛
94	Arkansas Nat Gas	14¼	13	14¼
261	Ark Nat Gas A	13⅞	12¾	13⅞
150	Ark Po&Lt pf(7)AS	107¼	107¼	107¼
50	ArmstrongCk (2)AS	59⅝	59⅝	59⅝
2	Asso El Ind Ltd	6¼	6¼	6¼
46	Asso G&El A(2.40g)	43⅝	42¾	42¾
13	Asso G & E deb rts	10¾	10½	10⅝
2	Asso Rayon	6½	6	6½
3	Asso Rayon pf (6)	52½	52	52
1	Atl Fruit & Sug	⅜	⅜	⅜
1	Atl Lobos pf	1⅝	1⅝	1⅝
1	Atl Sec Corp	19⅝	19	19
7	Atlas Plywood (2)	24	24	24
7	Atlas Stores (1a)	26¾	25¼	26¾
10	Autom Mus A (1)	11¼	10⅞	11¼
8	Aut VM cv pr pt(2)	15½	15⅛	15½
3	Axton F Tob A 3.20	44½	44¼	44¼
	B			
2	Babcock & Wil (9s)	130½	130	130
10	Bahia Corp	4⅛	3⅝	3⅝
5	Bancomit Cor (1.60)	47½	46⅝	47½
50	Baumann(L) p(7)AS	79⅞	79⅞	79⅞
5	Bliss (EW) (1)	26	25	25
81	Blue Ridge	12	11⅝	12
21	Blue R cvt pf (3r)	42¼	41⅝	41⅞
12	Borne & Scrym 2½s	38⅜	38	38
8	Bridgeport Mach	4¾	4⅛	4⅛
1	Bulova Wh (3½)	38⅝	38⅝	38⅝
1	BunkH&S (3.25g)XD	80	80	80
3	Burma Ltd (.31g)	3	3	3
1	Butler Bros (.30)	11¼	11¼	11¼
	C			
4	Cable R Tube vtc	5	4¾	5
14	Cable & Wire B	1½	1⅜	1⅜
6	C A M Co vtc	½	½	½
309	Can Marc Wireless	7½	6¼	6½
19	Can Pac Ry new	52⅛	51⅝	51⅝
11	Carib Syn	1⅝	1½	1⅝
1	Carnegie Metals	6½	6½	6½
2	Celanese Corp Am	24½	24⅝	24⅝
1	Central At States	5	5	5
45	Cen P Ser A (1¾r)	39⅛	38⅝	39⅛
4	Cent P Ser Del new	31⅞	31⅞	31⅞
98	Cen St Elec (.40a)	34⅝	33	34
5	Centrif Pipe (.60)	6	6	6
1	Chain Stores Stock	15½	15½	15½
2	Ches & Ohio new	58⅝	58⅜	57⅞
56	Chi & R I rts wi	1	⅞	1
1	Chief Cons Min	1⅝	1⅝	1⅝
683	Cities Service (.30a)	35	34	35
2	Cities Serv pf (6)	88½	88½	88½
5	City Mch & T'l(2g)	24	23	24
2	Cleve El Illum(1.60)	84½	84	84½
5	Cleve Tractor(1.60)	31⅞	29⅞	31⅞
1	Club Alum Utsn	4	4	4
1	Colgate Palm (2½)	61½	61½	61½
1	Colombian Syn	¼	¼	¼
1	Colon Oil	6⅛	6⅛	6⅛
114	Comweal & So wa	5⅞	5⅝	5⅞
5	Comstock Tunnel	⅛	⅛	⅛
5	Cons Aircraft	15¾	15⅝	15¾
6	Cons Cop Min	7⅞	7⅝	7⅞
105	Cons G & E Btl rts	5⅛	4⅞	5⅛
7	C G&E Balt(3.60)	113⅝	112⅜	113⅝
8	Cons Instrument	4½	4½	4½
1	Cons Laundries	13⅞	13⅞	13⅞
1	Cooper Bess p A(3)	40⅛	40⅛	40⅛
3	Copeland Prod A	6⅞	6½	6⅞
17	Cord Corp	12¼	11⅞	12
7	Corroon & Rey	15⅛	15	15
4	Cor & Rey p A(6)	5⅛	5¼	5¼
15	Cortez Silver	⅛	⅛	⅛
1	Coty Soc Anon rcts	41⅝	41⅝	41⅝
2	Creole Pet	5⅞	5¾	5¾
4	Cresson Gold	⅜	⅜	⅜
31	Crock & Wheeler	25¾	24¼	24¼
20	Crown Cent Pet	1	¾	¾
1	Cuban Tob vtc	15¼	15¼	15¼
10	Curtiss Flying	9	9	9
2	Curtiss Wright war	3	3	3
2	Cusi Mex Min	1⅝	1⅝	1⅝
	D			
3	Davenport Hosiery	31⅞	31⅞	31⅞
3	Dayton Airplane	5½	5½	5½
149	Deere & Co new	20⅝	19½	20⅛
740	Deere & Co pf	104½	102¼	102¾
4	DeForest Radio	4¼	4⅛	4¼
4	Deisel Wem Gl(1¼)	20½	20½	20½
2	Derby Oil	4⅝	4⅝	4⅝
5	Detroit Aircraft	6	5⅞	5⅞
6	Dixie Gas Util	15¾	15½	15½
5	Doehler Die Cast	18⅝	18¼	18⅝
44	Douglas Aircr (¾)	18⅛	17⅞	17⅞
1	Dow Chemical	71	71	71
2	Dresser Mfg A(3½)	39⅝	39⅛	39⅛
4	Driver Harris	64⅞	63⅛	64⅞
5	Dubilier Condenser	10⅞	10⅝	10⅝
150	Duke Pow (5a) AS	190¼	189½	190¼
55	Durant Mot	5	4⅞	5
	E			
1	Eastern Gas & Fuel	31⅞	31⅞	31⅞
1	East St Pow B	27½	27½	27½
2	East Util A	12¾	12½	12½
148	Eisler Elec (1½)	20⅜	19½	19½
96	Eisler El rts	⅝	½	⅝
710	El Bd & Sh (6%f)	104½	102⅝	103⅛
18	El B & S pf (6)	105⅞	105⅞	105⅞
5	El Pow Assoc (1)	35⅝	34⅝	34⅝
3	El Pow Assoc A (1)	32⅝	32	32
4	El P & Lt op war	45⅝	44⅛	45⅝
66	Electric Share (1a)	32⅛	30⅛	32⅝
2	Electric Share pf(6)	99⅝	99⅜	99⅝
10	Empire Power (2)	57⅝	57	57¼

Sales in hundreds.		High	Low	Close
6	Empire Steel	10⅛	10	10
3	Employ Reinr(1½)	24⅝	24⅝	24⅝
6	Emp Pub S A(1.60)	22½	22	22½
2	Eng P S opt war	28	28	28
4	Europe El A	19	18⅞	19
2	Evans Wallo Lead	4⅛	4⅛	4⅛
	F			
9	Fabrics Finishing	5⅛	5⅛	5⅛
3	Fairchild Avia A	6	5⅜	6
3	Falcon Lead Min	½	½	½
1	Fandango Corp	⅞	⅞	⅞
1	Fan Farm Candy(1)	18	18	18
1	Fiat rcts	19⅞	19⅝	19⅞
2	Fiat deb rts	3	3	3
15	Fokker Aircraft	23	22⅝	23
14	Ford Mot Can A	29⅝	28⅝	29¼
2	Ford Mot France	7⅛	7⅛	7⅛
79	Ford Mot Ltd(.50)	15⅜	15⅛	15⅜
3	Fourth Nat Inv	46⅛	45⅞	45⅞
10	Fox Theater A	7⅝	7½	7⅝
2	Franklin Mfg Co	19⅛	19	19
	G			
1	Garlock Pack(1.20)	26⅛	26⅛	26⅛
54	Gen Bak	3	2¾	2⅞
11	Gen Bak pf (6)	38⅞	38⅞	38⅞
6	Gen El Ltd reg(½)	11¼	11	11¼
21	Gen G & E A(1½)	14¼	14	14⅛
1	Gen Lay Mach	8	8	8
2	Gen Petrol new	33	33	33
6	Gen Realty & Util	13½	12⅝	13½
2	Gen R & Util pf(6)	81⅞	80½	81¼
1	Gen Water Works	21	21	21
2	Gerrard Co	20	20	20
7	Glen Alden C(10)	114	110	110¼
5	Globe Underwriters	15⅜	15	15
60	Gold Coin	⅛	⅛	⅛
6	Gold Seal Elec	2⅝	2½	2½
11	Golden Cent Min	5½	5¼	5½
6	Goldfield Cons	⅛	⅛	⅛
30	Golem Sachs(5%f)	40⅛	39½	39⅝
3	Graymur	38⅛	38	38
20	Gt A&P nv (5) AS	240	236	236
50	G A&P 1st pf(7)AS	117⅜	117⅜	117⅜
1	Ground Gripper (1)	24¼	24¼	24¼
5	Gulf Oil Cp Pa(1½)	138⅛	131¾	138
	H			
1	Hazeltine (1)	29	29	29
1	Hecla Min (1)	12⅛	12⅛	12⅛
2	Helena Rubenstein	5⅛	5	5
7	H Walker G & W(1)	9⅛	9¼	9¼
1	Horn & Hard (2½)	44	44	44
7	Houston Gulf Gas	18	17⅞	18
10	Hudson Bay M & S	13⅝	13⅛	13¼
5	Humble Oil & R(2)	85½	83	85½
19	Hydrol Serv (2) XD	43¼	42½	43¼
1	Hygrade Food	10⅝	10⅛	10⅝
	I			
1	Ill Pipe Line (20)	310	310	310
50	Ill Pipe L cod AS	307	307	307
11	Imp Oil, C n(½)XD	24¼	23	23½
72	Ind Ter Illum	42⅝	41⅜	42⅝
3	Insull Util (6%f)	67⅝	67⅜	67⅝
50	Insull Util 2d pf AS	95	95	95
2	Ins Co, N Am(3g)	79⅝	79¼	79¼
3	Insurance Sec (1.40)	17½	17⅛	17½
2	Intercoast Trade(1)	21⅝	21⅜	21⅜
35	Intercon Petrol	⅞	¾	¾
16	Internat Pet(.62½)	19⅞	19	19⅝
1	Inter Prod	6⅛	6⅛	6⅛
1	Int Saf Raz, B(3g)	11⅝	11⅝	11⅝
4	Inter Superpow(1a)	38⅝	38⅛	38⅝
31	Inter Util, B	12	11	12
2	Inter Util war	2⅛	2	2
8	Interstate Equit	13⅞	13⅝	13⅞
1	Inters Eq cv pf (3)	44⅝	44⅝	44⅝
2	Interstate Hos(1.40)	8	8	8
1	Irving Air Ch(1½)	17	17	17
1	Ital Superpow, A	13⅞	13⅞	13⅞
3	Ital Super deb rt	7⅛	7	7
	J			
1	Jefferson Elec	48	48	48
	K			
1	Kan City P S, pf	25	25	25
1	Kerr Lake Mines	⅛	⅛	⅛
2	Kolster Brandes	1	1	1
25	Koppers Coke, pf AS	97	97	97
	L			
1	Lackawanna Sec(4)	40	40	40
2	Lakey Fdy & M(1)	10	10	10
3	Lefcourt Real(1.85g)	23	22	22⅞
1	Lefcourt Real, pf(3)	35	35	35
5	Lehman Corp	84½	84	84
2	Leonard Oil	1½	1⅛	1½
1	Lerner Stores (2)	58	58	58
1	Libby, McN & Libby	20⅜	20⅜	20⅜
1	Lion Oil (2)	83⅝	83⅝	83⅝
7	Loew's war	13⅛	13	13
8	Lone Star G n(.80)	39⅛	38⅝	38⅝
	M			
14	Marshall Fields	50⅝	50¼	50¼
66	Louisiana L & E	3⅜	3	3⅛
	M			
2	MacMarr Stores	20	20	20
1	Magdalena Syndic	⅛	⅛	⅛
2	Mangel Stores	14⅞	14¼	14¼
5	MarcIntMar (.52½)	11	10½	10⅞
70	MarineMidld (1.20)	43	41⅝	41⅞
14	Marshall Fields	50⅝	50¼	50⅛
1	Massey Harris	33	33	33
26	Mavis Bottling Co	1½	1¼	1¼
10	Mayflower Asso XD	63¼	63¼	63¼
1	McGraw Elec	24	24	24
90	Memphis Nat Gas	18½	18	18¼
1	Metal & Min (1.20)	10⅜	10⅜	10⅜
7	Met Text ppf(3¼g)	49⅝	49	49
3	Metro Ch Stores	21⅝	21¼	21¼
1	MidRoyal cvp(2)XD	16⅛	16⅛	16⅛
27	Mid West Uti (8%f)	33⅛	32⅝	32⅝
7	MidWestUt pf xw(6)	103⅞	103⅞	103⅞
2	Midland Steel 2d pf	21	21	21
8	MissRivFuel sb wr	22½	21	22½
8	MoKansPipL (10%f)	23⅜	23½	23⅜
2	Mount Gulf Oil(.08)	⅝	⅝	⅝
4	MountainPro (1.60)	8⅝	8½	8½
4	Municipal Service	9½	9	9½
	N			
11	National Amer Co	9¾	9⅝	9⅝
18	National Aviation	13⅝	13	13
4	Nat Fam Strs (1.60)	18⅝	18⅝	18⅝
1	Natl Fuel & Gas(1)	31½	31¼	31¼
24	Natl Investors	27¼	26⅞	26½
2	Nat Pub Ser A(1.60)	25	24⅞	24⅞
4	Natl Steel xw(2)XD	64⅝	63⅝	63⅝
3	NatSugRefNJ (2)XD	31⅝	30⅝	30⅝
3	National Trans (1)	20⅛	20⅛	20⅛
2	Nehi Corp (1.30)	24½	24⅜	24½
2	Nestle Le Mur A	6	6	6
1	New Bradford (½)	2⅝	2⅝	2⅝
20	New Eng P pf(6)AS	90	90	90
50	New Eng T&T(8)AS	144⅝	144⅝	144⅝
6	New Eng T&T rts	8⅛	8	8⅛
2	New Haven Cl (1½)	22½	21¼	22½
5	N J Zinc (4g)	85⅛	84¼	84⅛
4	Newmont Min (4a)	119¼	119	119¼
2	Newport Co (2)	31⅝	31	31
19	Newport rts	¼	¼	¼
4	New Quincy Mines	⅛	⅛	⅛
4	N Y Invest (1.20)	26¼	25⅞	25⅞
1	N Y Pet Roy (1)	11½	11½	11½
47	Niag Hud Pow(.40)	16⅛	15⅞	16
7	Niag Hud P A war	4⅞	4⅝	4⅝
16	Niag Hud P B war	10⅛	9⅝	9⅝
9	Niles Bem Pond	40⅛	39⅛	39⅛

Sales in hundreds.		High	Low	Close
2	Nipissing Min (.30)	1⅝	1⅝	1⅝
45	Noma El (1.60)	21⅞	20⅛	20⅛
4	Noranda Min (3)	42	40½	40½
91	No Am Aviation	9⅝	9⅜	9⅝
2	No Am Util Sec	7⅞	7⅞	7⅞
3	No States P A (8)	177⅞	176⅞	176⅞
2	Norhtwest Eng (2)	29⅞	29½	29½
2	Novadel Agene (2)	28	27½	28
	O			
11	Ohio Cop	1	⅞	1
1	Oil Stocks A (½)	8¼	8¼	8¼
1	Outboard M A(1.80)	14	14	14
2	Outboard Mot B	6⅞	6⅞	6⅞
3	Otis Elev new	82¼	81½	82¼
	P			
15	Pac Cst Bis pf(3½)	79	72	72
4	Pac Pub Serv(1.30)	37	37	37
20	Pac Sighting rts	4⅛	4	4
1	Pac T & T rts	20	20	20
61	Pandem Oil	2⅛	2	2⅛
4	Pantepac Oil Venez	2⅝	2⅝	2⅝
9	Paramount C(2.40)	9⅝	8	9
79	Pennroad Corp	15⅜	15	15
2	Peo Lt P A (2.40r)	32½	32⅝	32½
1	Peoples Drug St(1)	43	43	43
67	Pettrol Corp (1½)	21⅛	20⅛	20⅞
9	Philip Morris	¾	¾	¾
57	Pilot Radio A(1.20)	13¼	12¾	13¼
6	Pines Winter Front	44	42⅝	44
9	Pitney Bowes (.20)	13	12½	13
10	Plymouth Oil (2)	25⅝	24	25
8	Polymet Mfg (1a)	14	13⅝	13⅞
1	Pratt & Lamb (5g)	56	56	56
1	Prince & Whitely	9⅝	9⅝	9⅝
3	Prince & White p(3)	37⅝	37⅛	37⅝
1	Propper McCal Hos	18	18	18
27	Prudential Invest	18⅛	17⅛	17⅞
26	Pub Util Hold	20⅝	20⅛	20⅛
	R			
52	Radio Products (2)	26⅛	25⅞	26¼
50	Ry & Lt Sec (5g)AS	75	75	75
2	Rainbow L Prod A	10⅞	10⅝	10⅞
2	Reliance Manage	21⅛	21⅛	21⅛
10	Repub Steel	74½	73⅛	73⅛
7	Repub Steel pf (6)	94⅝	94⅝	94⅝
7	Reynolds Met (2.40)	27⅝	25¼	27⅝
5	Rockl L & P tr ctf	23½	22⅝	23½
1	Roosevelt Field	4¼	4¼	4¼
1	Root Refining	10	10	10
1	Ross Stores	1⅜	1⅜	1⅜
1	Ryan Cons	4⅛	4⅛	4⅛
	S			
25	Saf Car H&L (8) AS	125¼	125¼	125¼
10	Saf Stores(2) war AS	126	126	126
28	St Regis Paper (1)	25	24	24
3	Salt Creek Prod (2)	11⅞	11⅜	11⅛
2	Schlett & Zand(1½)	7⅝	7⅝	7⅝
2	Schul Un 5c-$1 St	2⅞	2⅞	2⅞
11	Selected Indust	9⅝	9⅝	9⅝
1	Sel Ind allot ctf 5½	74⅜	74⅜	74⅜
5	Sentry Saf Control	7⅝	7	7⅝
5	Shattuck Denn	7⅛	7⅛	7⅛
24	Shenandoah	14⅛	13⅞	14⅛
14	Shenandoah pf (3r)	42⅜	42⅛	42⅛
2	Silica Gel ctf	28⅛	27⅛	27⅛
3	Sisto Financial	23	23	23
1	Sonora Products	⅛	⅛	⅛
1	South Coast	8⅞	8⅞	8⅞
1	SoColoPow A(2)	25½	25½	25½
48	Southern Corp	8	7⅞	8
3	South Ice&Util B	7½	7	7½
8	SouthldRoyalty (1)	9	9	9
2	Southwest Dairy	9	9	9
3	Southwest Gas Util	12	11¼	11¼
15	Span & Gen rcts	2⅛	2	2
2	Standard Motors	1⅝	1⅜	1⅝
34	Stand Oil Ind (2½)	51⅝	50½	51⅛
4	Stand Oil Kan (2)	28⅛	28⅛	28½
6	Stand Oil Ky (1.60)	35¾	35¼	35¾
2	Stand Pow&Lt B	75	74¾	74¾
50	StandP&Lt pf(7)AS	102	102	102
19	Starrett Corp	25⅞	24⅞	25⅞
2	Starrett Corp pf (3)	38	37¼	38
2	Stein & Co (1.60)	19⅛	19	19
1	Stein&Co pf(6½)	85	85	85
1	Steinite Radio	2⅝	2⅝	2⅝
1	Stinnes Hugo	8	8	8
3	Stutz Mot Car Am	2⅝	2⅝	2⅝
1	Sunray Oil (.40)	5⅜	5⅜	5⅜
38	Superheater (3¼g)	44⅝	44½	44⅝
8	Swift&Co new (2)	32⅝	32⅜	32⅝
19	Swift Int (2½)	33	32¼	32¼
1	SyracWashMh B(1)	8½	8½	8½
	T			
14	Technicolor Inc	83	81	82¾
3	Thermoid Co (3)	22¾	22⅝	22¾
13	Third Nat Invest(1)	42⅛	42	42
4	Tob Prod Export	1½	1¼	1½
15	TransamCor (1.60a)	45	44½	45
191	Transamer Corp rts	.02	.01	.01
3	Transcont Air Tr	9⅞	9⅝	9⅞
1	TransLuxDPict A	5⅝	5⅝	5⅝
54	Tri Cont Corp	16½	15⅝	15⅝
5	Tri Cont Corp pf(6)	84	82¾	84
16	Tri Cont Corp war	7⅞	7⅛	7⅛
1	Triplex Saf Glass	7½	7½	7½
1	Tri Utilities (1.20a)	48⅛	48⅛	48⅛
250	TubArtSilk B(10)AS	136	133⅛	134¾
1	Tung-Sol Lamp (2)	23	23	23
2	TungSolLamp pf(3)	34	33⅝	33⅝
	U			
2	Ulen & Co	20	20	20
3	Ungerleider Fin	34	33½	33½
3	Union Tobacco	¾	¾	¾
1	Union Twist Drill	31	31	31
3	Unit Carr Fast(1.20)	15⅝	15¼	15¼
1	Unit Chem ptc pf(3)	40	40	40
8	United Corp war	21½	21⅛	21⅝
113	Uni Founders Corp	44	43½	43⅝
693	United Gas	37⅝	35¼	36⅝
70	Un Lt & P A(.60)	42¼	41⅝	41⅝
3	Un L & P cv pf(6)	109½	108¼	109½
1	US&Int Sec 1st pf	75	75	75
12	US&Int Sec 3d paid	80	77	80
1	U S Dairy Pr A(5)	58	58	58
12	U S Dairy Prod. B	18	18	18
36	U S Elec Pow	20½	19⅝	19¾
4	U S Foil. B (1)	23⅝	23¼	23½
9	U S Gypsum(1.60)	45⅝	45⅛	45⅛
28	U S Lines, pf (1)	17⅛	17	17⅛
1	U S Shares Fin	8⅛	8⅛	8⅛
2	United Verde Ex(4)	12½	12½	12½
1	Univer Pictures	11½	11½	11½
16	Utility Equities	17	16¼	16⅝
170	Util Pow & L(1r)	24½	24	24½
2	Util P & L B ctf(1r)	50	50	50
6	Utility & Indust	21⅞	21⅜	21⅜
	V			
16	Vacuum Oil (4)	92¼	90⅝	92
2	Van Camp Packing	10⅞	10⅛	10⅞
1	Veeder Root	43	42	43
7	Venezuelan Pet (.20)	3¼	3¼	3¼
3	Vick Finance	8⅝	8⅛	8½
	W			
1	Waitt & B. B(1.40)	11	11	11
13	Walgreen Co	49⅞	47⅛	49
1	Walgreen war	28⅛	28⅛	28⅛
9	Watson (J W) Co	2⅝	2⅝	2⅝
1	Welch Grape (1¼g)	59½	59½	59½
9	Wil-Low Caf. pf(4)	102	101½	101½
3	Winter Benjamin	4⅞	4¾	4¾
	Z			
1	Zonite Prod (1.60)	19	19	19

DOMESTIC BONDS.

Sales in lots of $1,000.		High	Low	Close
	A			
4	Alabama Pow 5s, 1956	101¾	101½	101¾
7	Alabama Pow 5s, 1968	102	101⅝	101⅝
3	Alabama Pow 4½s, 1967	94¼	94¼	94¼
9	Aluminum Co 5s, 1952	102	101⅞	102
15	Am Comwlth Pow 6s, 1940	103½	103	103½
35	Am G & E 5s, 1928	94⅛	93⅝	94
14	Am Pow & L 6s, 2016	106⅝	106½	106⅝
7	Am Roll M 5s, 1948	99	98½	98½
1	Am Solv 6½s, 1936, xw	93½	93½	93½
4	Appalach Pow 5s, 1956	96⅜	96½	96½
6	Ark Pow & Lgt 5s, 1956	95	94⅞	95
1	Asso G & E 5½s, 1977	99⅝	99⅝	99⅝
29	Asso G & E 5s, 1968	80⅝	79	80⅝
1	Asso G & E 4½s, 1948, xw	90	90	90
5	Asso G & E 4½s, 1948, WW	114	114	114
12	Assoc Tel Util 5½s C, 1944	104	103¼	103¼
1	Atlas Plywood 5½s, 1943	84	84	84
	B			
377	Balt & Ohio 4½s, 1960	99⅛	98⅞	98⅞
5	Bates Valve 6s, 1942, ww	103	103	103
6	Bell Tel Can 5s B, 1957	100½	100½	100½
1	Boston Cons Gas 5s, 1947	100¾	100¾	100¾
	C			
5	Can Pac Ry 5s, 1954	100⅞	100⅞	100⅞
1	Capital Admin 5s A, 1953, ww	90	90	90
5	Caroline P & L 5s, 1956	100¼	100	100¼
46	Cent St El 5½s, 1954	83	82⅛	82¾
22	Cent St P & L 5½s, 1953	90	89¾	90
1	Chic Pneu Tool 5½s, 1942	101	101	101
137	Chi Rock Is Pac R R 4½s, 1960, wi	99¼	98¾	99⅛
10	Cities Ser 5s, 1966	83	82⅝	82¾
1	Cities Ser Gas 5½s, 1942	84¼	84¼	84¼
5	Cities Ser Pow 5½s, 1952	87	86⅛	87
1	Cleve El Illum 5s B, 1961	101	101	101
1	Cleve El Illum 7s, 1941	106½	106½	106½
1	Cont Gas & El 5s A, 1958	87	86½	87
2	Cont Oil 5½s, 1937	94½	94½	94½
19	Crown Zellerback 6s, 1940, wi	98⅝	98	98
1	Cudahy Pack 5s, 1946	99¼	99¼	99¼
	D			
1	Denv & Salt Lake 6s, 1960	83	83	83
5	Detroit Inter Bridge 7s, 1952	55	55	55
7	Dix Gulf Gas 6½s, A, 1937, ww	86	83	86
	E			
10	Ed Elec Ill 5s, 1933	100½	100⅜	100⅜
8	Elec Pow & Lt 5s, 2030	92¾	92½	92½
6	Empire O & R 5½s, 1942	84¼	84¼	84¼
	F			
5	Firestone Cot M 5s, 1948	90½	90½	90½
10	Fisk Rub 5½s, 1931	60	60	60
3	Fla Pow & Lt 5s, 1954	87⅛	87⅛	87⅛
	G			
13	Gatineau Pow 5s, 1956	91¼	91	91⅛
5	Gatineau Pow 6s, 1941	96	96	96
6	Gen Rayon 6s A, 1948	73	73	73
27	Gen Thea Eq 6s, 1944	135	129	129
27	Gen W W & E 6s B, 1944	95	95	95
29	Georgia Power 5s, 1967	97¼	97	97
1	Grand Trunk 6½s, 1936	106⅝	106⅝	106⅝
6	Gulf St Util 5s A, 1956	94½	94	94
	H			
2	Hood Rubber 7s, 1936	90⅝	90⅝	90⅝
37	Houston Gulf Gas 6½s, 1943, ww	81	79	80¼
29	Houston Gulf Gas 6s A, 1943	82	80½	82
1	Hygrade Food 6s A, 1949	66	66	66
	I			
5	Illinois Power & Lt 5½s B, 1954	89	89	89
3	Illinois Power & Lt 5½s B, 1954	98½	97¾	97¾
2	Indep Oil 6s, 1939	101⅜	101¼	101⅜
4	Indianapolis P & L 5s A, 1957	97¼	97	97
14	Inland Util 6s, 1934	99	98½	99
97	Insull Util Inv 6s B, 1940	106⅞	106¼	106⅞
2	Internat Power Sec 7s E, 1957	96¾	96¾	96¾
2	Interstate Power 6s, 1952	87	87	87
15	Interstate Power 5s, 1957	90	88¾	90
1	Invest Co 5s A, 1947, x-w	79	79	79
4	Invest Eq 5s A, 1947, x-w	76	75	76
1	Iowa-Neb Lt & Pow 5s, 1957	91½	91½	91½
	K			
2	Kansas G & E 6s A, 2022	102	102	102
4	Kelvinator 6s, 1936, x-w	80	79½	80
6	Koppers Gas & C 5½s, 1950	101¾	101⅜	101⅜
	L			
3	Lehigh P S 6s A, 2026	103¾	103⅜	103¾
8	Lone Star Gas 5s, 1942	97⅜	97	97⅜
3	Long Island Lt 6s, 1945	105½	105½	105½
	M			
3	Manitoba Power 5½s A, 1951	97½	97	97½
6	Mass Gas 5½s, 1946	103	103	103
4	Memphis Nat Gas 6s, 1943	99	99	99
42	Miss River Fuel 6s, 1944	115	114	115
1	Miss River Fuel 6s, 1944, x-w	93½	93½	93½
5	Montreal L H & P 5s A, 1951	99	99	99
18	Morris & Co 7½s, 1930	100¾	100¾	100¾
	N			
1	Nat Power & Lt 6s A, 2026	105	105	105
1	New England Gas & El 5s, 1948	87⅛	87⅛	87⅛
1	N Y Foreign 5½s, 1948, ww	87	87	87
27	N Y Power & Lt 4½s, 1967	93	92½	93
18	Nor Am Edison 5s C, 1969	94⅝	94⅝	94⅝
1	Nor Ind Pub Serv 5s C, 1966	99¼	99¼	99¼
2	Nor State Power 6½s, 1933	102¼	102¼	102¼
7	Nor West Power 6s, 1960	99¼	99¼	99¼

Sales in lots of $1,000.		High	Low	Close
1	Ohio Power 5s B, 1952	100	100	100
2	Ohio Power 4½s D, 1956	93⅛	92⅞	93⅛
	P			
1	Penn Dk & Ware 6s, 1949	97	97	97
1	Penn Ohio Ed 6s, 1950, x-w	102⅝	102⅝	102⅝
35	Penn Ohio Ed 5½s B, 1959	96½	96¼	96¼
10	Penn Power & Lt 5s B, 1952	100¼	100⅛	100⅛
6	Phila El 5½s, 1972	104¾	104⅝	104⅝
1	Phila Rap Tran 6s, 1962	89½	89½	89½
12	Phila Sub Gas & El 4½s, 1957	97	97	97
5	Pitts Coal Co 6s, 1949	100½	100½	100½
2	Pitts Steel 6s, 1948	102¼	102¼	102¼
8	Poor & Co 6s, 1939	105½	105	105
1	Potomac Edis 5s E, 1956	96¾	96¾	96¾
2	Puget Sd P & L 5½s, 1949	100½	100½	100½
	R			
1	Reliance Manage 5s A, 1954	83½	83½	83½
1	St Louis Gas & Coke 6s, 1947	71½	71½	71½
3	Schulte R E 6s, 1935, xw	70	70	70
1	Servel, Inc, 5s, 1948	66	66	66
5	Shawinig W & P 4½s, A, 1967	91⅛	91⅛	91⅛
1	Shawinig W & P 4½s, B, 1968	91	91	91
5	Silica Gel 6½s, 1932, ww	101	101	101
1	Snider Packing 6s, 1932	71⅛	71⅛	71⅛
11	S E P & L 6s, A, 2025, xw	104⅝	104¼	104⅝
2	South Calif Edison 5s, 1952	101⅛	101⅛	101⅛
1	South Calif Gas 5s, 1937	91½	91½	91½
24	Southern Nat Gas 6s, 1944	94	93¼	94
1	Southwest G & E 5s, A, 1957	92½	92½	92½
14	Southwest P & L 6s, A, 1922	104½	104½	104½
5	Staley Mfg 6s, 1942	98	98	98
17	Standard P & L 6s, 1957	98⅜	98⅜	98⅜
5	Sun Oil 5½s, 1939	102	102	102
6	Swift Co 5s, 1932	100⅜	100⅜	100⅜
	T			
2	Texas City Gas 5s, 1948	82	82	82
1	Texas P & L 5s, 1956	97⅝	97⅝	97⅝
1	Thermoid Co 6s, 1934	94	94	94
22	Tri Util 5s, 1979	85	84¼	85
	U			
5	Ulen & Co 6s, 1944	89¾	89¾	89¾
19	United Light & Ry 5½s, 1952	87	86⅝	87
3	United Light & Ry 6s, A, 1952	101	100¾	100¾
2	United Rys Havana 7½s, 1936	101¼	101¼	101¼
1	U S Rubber 6½s, 1932	96½	96½	96½
1	U S Rubber 6½s, 1933	94½	94½	94½
24	Util Power & Lt 5s, 1959, ww	87½	84½	87½
	V			
12	Valvoline Oil 7s, 1937	102⅝	102⅝	102⅝
	W			
1	Waldorf Astoria 7s, 1954	94⅛	94⅛	94⅛
279	Warner Bros 6s, 1939	107	106⅛	106⅝
9	Wash Water Power 5s, 1960	100	99⅞	100
5	Webster Mil 6½s, 1933	92⅝	92⅝	92⅝
1	West News Del 6s, 1944	90	90	90
45	Western Power 5½s, A, 1957	123½	120	123
5	West Texas Util 5s, A, 1957	90½	90½	90½
36	Western Union 5s, 1960, w.i	101	100⅞	101
1	Westvaco Chlor 5½s, 1937	102½	102½	102½
	FOREIGN BONDS.			
	B			
5	Baden Con Mun 7s, 1951	93⅞	93⅞	93⅞
12	Buenos Aires Prov 7½s, 1947	99¼	98½	99
3	Buenos Aires Prov 7s, 1952	96	96	96
	C			
1	Cauca Valley 7s, 1948	79⅝	79⅝	79⅝
1	Cent Bank Germany 6s, A, 1952	80	80	80
13	Cent Bank Germany 6s, B, 1951	82	81⅞	82
28	Chile Mortgage Bank 6s, 1962	87¾	87½	87¾
26	Com Privat Bank 5½s, 1937	87	86¼	86⅝
1	Cuba Rep 5½s, 1945, w. i	98½	98½	98½
1	Cuban Tel 7½s, A, 1941	108	108	108
	D			
22	Danish Con 5½s, 1955	100	100	100
3	Denmark Mortgage Bank 5s, 1972, IX	97	97	97
57	Europ Elec 6½s, 1965	100	100	100
	F			
2	First Boh Gl Wks 7s, 1957, xw	80	80	80
	G			
9	Gelsenkirchen 6s, 1934	94¼	93¾	94
8	Ger Cons Mun 7s, 1947	93½	93¼	93¼
1	Ger Cons Mun 6s, 1947	85	85	85
1	Guan & West R R 6s, A, 1958	50	50	50
	H			
4	Hamburg Elec 5½s, 1938	86	85¼	86
2	Hanover Cred 6s, 1931	98½	98½	98½
	I			
4	Isarco Hyd Elec 7s, 1952	91	91	91
6	Ital Superpow 6s, A, 1963, xw	76⅝	76½	76⅝
	M			
1	Mansfield M & S 7s, 1941, xw	92½	92½	92½
1	Medellin Col 7s, 1951	84	84	84
	P			
4	Parana Braz 7s, 1958	78	78	78
3	Prussia F S 6s, 1952	86¼	86	86¼
	R			
30	Ruhr Gas 6½s, A, 1953	83	82⅝	82⅝
10	Russian 6½s, 1919	7	7	7
12	Russian 6½s, ctf, N C, 1919	5½	5⅜	5½
2	Russian 5½s, 1921	5½	5½	5½
10	Russian 5½s, ctf, 1921	5¼	5¼	5¼
	S			
2	Saarbrueck 7s, 1935	99	98½	99
1	Santiago Chile 7s, 1949	97½	97½	97½
2	Stinnes 7s, 1946, xw	75½	75½	75½
	T			
20	Tietz Leon 7½s, 1946, xw	95	95	95
	U			
4	United Stl Wks 6½s, A, 1947, xw	89½	89½	89½

Total stock sales today, 892,000 shares. Total stock sales year ago, 1,326,600 shares. Total bond sales today, $2,378,000. Total bond sales year ago, $2,461,000.

AS—Actual sales. XD—Ex-dividend. XR—Ex-rights. (a) Plus extra in stock. (b) Plus 10% in stock. (f) Payable in stock. (g) Partly extra. (h) Plus 5% in stock. (j) Partly stock. (r) Cash or stock. (ur) Under rule. (wi) When issued. (n) New. (ww) With warrants. (xw) Without warrants.

LOCAL STOCK EXCHANGE

Sales—Regular call, 11:15 a. m.:
Washington Gas 5s, $500 at 101.
Potomac Elec. 5½% pfd., 5 at 107⅝.
Firemen's Fire Insurance, 17 at 41.
Emerson's Bromo-Seltzer "A," 25 at 32.
Lanston Monotype, 10 at 115⅛, 10 at 115½.
Mergenthaler Linotype, 10 at 108, 5 at 108, 5 at 108.
After call—
Mergenthaler Linotype, 10 at 108, 5 at 108.
Peoples Drug Stores pfd., 20 at 103½, 10 at 103½, 10 at 103½, 10 at 103½.
Capital Traction 5s, $500 at 95½.
Natl. Mtge. & Inv. pfd., 200 at 4⅞.
Wash. Ry. & Elec. pfd., 5 at 96⅝.

BONDS.	Bid.	Ask.
PUBLIC UTILITIES.		
Amn. T. & Tel. Conv. 4s	99	
Amn. T. & Tel Conv. 4½s, '39	161	
Amn. T. & Tel. Col. Tr. 5s	103⅝	
Ana. & Pot. River R. R. 1st 5s	82	84
Ana. & Pot. River Guar. 5s	90	92½
C. & P. Telephone of Va. 5s	100	
Capital Traction 1st 5s	95	96
City & Suburban Ry. 1st 5s	81	85
Georgetown Gas Lt. 1st 5s	98	101
Pot. Elec. Power Cons. 5s	101¼	
Pot. Elec. Power gl. and ref. 6s	106	106½
Wash., Al. & Mt. Ver. ctf	1	
Wash., Balto & Annap. 1st 5s	65	
Wash. Gas Light Genl. 5s	100½	
Wash. Gas Lt. Co., Ser. A 6s	103	103¾
Wash. Gas Lt. Co., Ser. B 6s	105	
Wash. Ry. & Elec. Cons. 4s	85	86
MISCELLANEOUS.		
Barber & Ross, Inc. 6½s	89½	90
Chamb'rlin-Vang'rb't Hotel	75	
Chevy Chase Club 1st 5½s	100	
D. C. Paper Mfg. 1st 6s	85	
Pot. Joint Stock Land Bk	91	100
Wash. Consolidated Title 6s	80	92¼
Wash. Market Co. Stge. 5s	95	
STOCKS.		
Amn. Tel. & Tel.	240	
Capital Traction	86	88¾
Nor. & Wash. Steamboat	250	300
Washington Gas	106	130
Potomac Elec. Power pfd	111	112½
*Potomac Elec. Pow. pfd. 5½s	107	108
*Wash. Ry. & Elec. com	500	
*Wash. Ry. & Elec. Co. pfd	95½	96½
Wash., Balto. & Annap. com	5½	
Wash., Balt. & Annap. pfd	7	
NATIONAL BANKS.		
Capital	250	300
Columbia	410	
Commercial (stamped)	239	250
District	216	230
Federal-American	290	300
Liberty	205	212
Lincoln	390	430
Metropolitan	375	385
Riggs	520	540
Second	210	216
Washington	250	260
TRUST COMPANIES.		
Amer. Security & Trust	420	440
Continental Trust	127	
Merchants Bank & Tr. Co.	125	140
Natl. Savings & Trust	530	550
Union Trust	235	280
Wash. Loan & Trust	483	500
SAVINGS BANK.		
Bank of Bethesda	63	70
Commerce & Savings	330	
East Washington	29	35
Potomac Savings (new)	65	75
Sec. Sav. & Commercial	482	487
Seventh Street	305	
United States	530	
Washington Mechanics	56	
FIRE INSURANCE.		
American	300	
Corcoran	150	
Firemen's	40	43½
National Union	21	27
TITLE INSURANCE.		
Columbia	9	14
Real Estate	168	
Title & Inv. Co. of Md. com	20	
MISCELLANEOUS.		
Barber & Ross, Inc., com	16	18
*Chevy Chase Dairy pfd	102	108
Col. Sand & Gravel Co. pfd	85	90
D. C. Paper Mfg. Co. pfd	45	60
Dist. Nat Securities pfd	91	95
Emerson's Bromo-Seltzer (a)	31¾	32½
Federal Storage Co. pfd	110	125
Federal-American Co. com	30	34
Federal-American Co. pfd	100	102
*Lanston Monotype	115	117
Merch. Tfr. & Storage com	109	112
Merch. Tfr. & Storage pfd	99	100½
Mergenthaler Linotype	107⅝	108
Natl. Mtge. & Inv. Co. pfd	4⅞	5
*Peoples Drug Stores pfd	103	104
Real Est. Mtge. & Guar. pfd	7	7⅛
Security Storage	110	118
Term. Ref. & Wh's Corp	47	51
The Carpel Corporation	24	25
Wash. Mech. Mtge. com	9½	10
Wash. Medical Bldg. Corp	90	100
Woodward & Lothrop pfd	106	

*Ex dividend.

Wall Street Briefs

New York, March 3 (A.P.).—The American & Refining Co. today reduced the prices of lead from 6.10 to 6 cents a pound.

Time-O-Stat Controls Co. net earnings were $374,835 for 1929, equal to $4.78 a share on common stock, or a gain of 19 per cent over the combined net earnings of the merged companies which in 1928 were $315,180, equal to $3.90 a share.

Canadian call money was reduced today from 7½ to 7 per cent.

Local brokers were advised by their bankers that money would loan at 6 per cent as against 6½ per cent in the past and the brokers immediately put into effect a reduction in the rate charged to the rube from 7½ to 7 per cent.

The Reichsbank report as of February 28, shows the following changes in reichs-marks: Gold and bullion increased 34,189,000; reserve in foreign currencies decreased 14,991,000; bills of exchange and cheques increased 344,525,000; silver and other coins decreased 26,511,000; notes on other banks decreased 17,406,000; advances increased 268,612,000; other assets decreased 26,925,000; notes in circulation increased 717,287,000; other maturing obligations decreased 147,287,000; other liabilities decreased 9,047,000.

The meeting scheduled for this week of representatives of parties interested in the proposed Great Northern-Northern Pacific merger has been postponed until next week at which time it is expected that the decision of the Interstate Commerce Commission on the merger application will be discussed. The I. C. C. decision giving approval to the merger, but without that part of the Burlington system running from Chicago to the Twin Cities, has met with disfavor by those interested in the consolidation of the two Northerns. They assert that such a line is a necessary adjunct to the proposed new system.

A review of the amount of foreign government and corporate financing in the United States last year showed that the total aggregated $737,000,000, and was the lowest of any year since 1923. Canada accounted for $375,925,000 of the total, and 28 per cent of the corporate issues offered. Sweden was second with $79,581,339, and Chile third with $77,000,000. Germany, with $42,100,000, was fourth. Following four years of uninterrupted increase and a record high in 1928, the decline in Latin-American government issues to $66,000,000 in 1929 was a noticeable feature of the year.

William B. Warner, president of the McCall Corporation, has been elected a director of the American Woolen Co., succeeding the late Frank H. Carpenter.

New security offerings tomorrow will include an issue of $1,050,000 Central West Public Service Co., first lien collateral 5½ per cent gold bonds, series "D," due November 1, 1956. The company operates in nearly 250 communities in Illinois, Iowa, Minnesota, Nebraska, North Dakota, South Dakota and Texas.

Stockholders of the Hazeltine Corporation have been asked to approve an increase in the authorized capital stock from 200,000 to 300,000 shares. The annual meeting of the corporation will be held at Dover, Del., on March 11.

Studebaker reported 1929 net of $11,928,261, equal, after deducting preferred dividends and certain other minor charges, to $5.53 per share on 1,961,358 shares, outstanding December 31 as contrasted with $12,654,156 in 1928, a decrease of 5.7 per cent During the year Studebaker acquired a controlling interest in the Pierce-Arrow Motor Car Co., and its earnings from Pierce Arrow in 1929 amounted to $1,983,879. Net sales, including Pierce Arrow, amounted to $145,303,834, a decrease of 18 per cent.

The Borden Co., which acquired about 50 companies last year, reports 1929 net income of $20,403,724, a gain of $9,049,393 over 1928. This was equal to $5.50 a share on the $25 par value stock outstanding December 31, compared with $4.54 earned in 1928 on stock of corresponding par value. Gross sales of the company's products reached the new high record of $828,466,989, an increase of $147,616,994 over 1928. The income statement includes the earnings of acquired companies subsequent to the acquisition dates.

Electric Power & Light Corporation, an affiliate of Electric Bond & Share, reports net income of $9,708,274 for 1929, equivalent to $2.99 per common share, compared with $8,382,522, or $2.37 a share in 1928.

Earnings of the Crown Willamette Paper Co., a division of Crown Zellerbach Corporation, for the nine months ended January 31, aggregated $2,545,692, compared with $2,376,850 for the same period of the preceding year. These earnings do not include the company's proportion of dividends on earnings of Pacific Mills, Ltd.

The General Cable reports 1929 profits of $4,959,160, equal to $4.20 a share on 484,860 no-par common shares, as contrasted with $3,887,803, or $2.90 a share on 457,500 shares in 1928.

An offering of a new issue of $1,395,000 4½ and 4¾ per cent bonds of the City of Akron, Ohio, was announced, priced to yield 4.35 and 4.40 per cent, respectively.

Electric Auto-Lite Co. and subsidiaries report operating profits for 1929 of $13,025,349, equal to $11.03 a share, compared with $9,505,746, or $8.41 a share in 1928. During 1929 the company received special nonrecurring dividends totaling $4,000,000, making the net income for the year $15,514,369. The latter figure is equal to $15.35 a share on the common stock.

Net profits of the Eaton Axle & Spring Co. for 1929 amounted to $1,502,461, or $5 a share on the common, compared with $1,429,054 in the previous year.

Inland Utilities, Inc., public utility holding company, in its initial report covering the period between June 20, 1929, the date of consolidation, to December 31, 1929, earned $268,352, equal to $3.91 a share on the participating class "A" stock. The company, through subsidiaries, controls natural gas properties in Kentucky and West Virginia, and supplies water, manufactured gas and other such services in Pennsylvania, Maryland and Virginia.

The International Nickel Co. of Canada, Ltd., reported net profit for 1929 of $22,235,996, compared with $12,375,703 for the previous year. The figures for 1928 do not reflect the inclusion of the Mond Nickel Co. The 1929 net, after preferred dividends, were equivalent to $1.47 per share of common stock issued or issuable totaling 13,758,208 shares, as compared $1.05 per share for 1928 on 11,258,208 shares. The International Nickel report was notable in that it disclosed for the first time the extent of the proven ore reserves of this company, which controls more than 90 per cent of the known supply in the world. Proven reserves total 202,620,000 short tons of ore, and without taking into consideration the possibility of the finding of further deposits, the high-grade ore alone, amounting to about a third of the proven reserves, at the present annual rate of consumption, indicates a supply to last for 25 years.

CHICAGO GRAIN.

Chicago, March 3 (A.P.).—Suffering a maximum fall of 5c a bushel today, wheat future delivery contracts recovered but little of the loss and the market closed shaky. The chief unsettling influence appeared to be action of the Federal Farm Board's allies in putting an end to payment of a fixed price for purchases of country run wheat at terminal markets. Unyielding dearth of export demand for wheat from North America counted also as a weight on the market, with visible and invisible domestic supplies estimated today to be fully as large as a year ago.

Wheat closed unsettled, 2½ to 4⅛c a bushel lower than Saturday's finish. Corn closed 1 to 1½c down; oats, 1⅛ to ¾c off, and provisions unchanged to a rise of 2c.

For at least the time being modification of buying plans on the part of Government sponsored trade bodies was generally construed as a bearish market influence, although in some quarters the modification was referred to as merely withdrawal from a weak salient. Friends of higher prices were handicapped because the Farm Board loan basis does not at present apply to the 1930 domestic crop and so gives little if any support to July and September wheat contracts as distinguished from March and May. In this connection a noticeable development was that the severest break in prices today was on July wheat.

Contributing to the general weakness shown from start to finish today by the wheat market here was the fact that Liverpool quotations went down grade regardless of price advances Saturday on this side of the Atlantic, and notwithstanding a decrease in the amount of wheat on ocean passage to Europe. Besides, foreigners were credited with selling here. On the other hand, future delivery purchases for Farm Board allies here and at other leading markets were not of sufficient volume to operate as a counterbalance. A decrease of 1,894,000 bushels for the week in the United States wheat visible supply was virtually ignored and so likewise was an estimated falling off of about 39,000,000 bushels in farm reserve stocks of domestic wheat as compared with a year ago.

Corn and oats gave way with wheat despite estimates that with the exception of 1925 the present stocks of corn on farms are the smallest since 1919.

In provisions the hog market strength more than offset the influence of grain weakness.

Closing bids and offers:
Wheat—March (bids), 1.04¾; May, 1.09½ to ¾, 1.15¾ to 1.16; July, 1.06⅛ to ¼, 1.12½ to ¾; September, 1.07½ to ¾, 1.14 to 1.18.
Corn—May, 86⅛ to ¼, 87¾ to ⅞; July, 88¼ to 90; September, 88 to 90.
Cash grain:
WHEAT—No. 2, hard, 1.09½; No. 5, hard, 95.
CORN—No. 6, mixed, 72; No. 5, white, 76.
OATS—No. 3, white, 43½; No. 4, white, 42¾.
RYE—No sales.
BARLEY—Quotable range, 59@66.

GRAIN AND PROVISIONS FUTURES.

	High.	Low.	Close.
Wheat—			
March	1.10⅛	1.08⅛	1.08⅞
May	1.14⅞	1.12⅛	1.13⅛
July	1.12⅞	1.09⅞	1.10⅛
September	1.14½	1.11¼	1.11¾
Corn—			
March	84	82¾	83⅛
May	88	86⅞	87⅛
July	90	88⅞	89⅛
September	89⅛	88⅝	89¼
Oats—			
March	42¾	42⅛	42⅛
May	44⅜	43⅜	43⅞
July	44	43⅛	43½
September	44⅛	43¼	43¼
Rye—			
March	75¼	73⅜	73⅜
May	75¼	72¾	73¼
July	77½	75	75⅞
September	78⅛	76⅝	76⅞
Lard—			
March	.....	.....	10.52
May	10.75	10.70	10.70
July	11.00	10.95	10.95
Bellies—			
May	.....	.....	13.47
July	.....	.....	13.75

LOCAL PRODUCE MARKET.

POULTRY—Alive: Turkeys, young, 32@33; old hens, 32; old toms, 28; broilers, large, 27@28; chickens, medium, 27@28; broilers small 32@33; Leghorns, broilers, 27@28; large fowls, 25@26; small fowls, 24@25; ducks, 15@18; geese, 15; young keats, 40@60. Dressed: Turkeys, young, 35@38; old, 28@30; Leghorn, broilers, 32; fowls, 28; chickens, large, 35@36; keats, 60@75.

BUTTER—Country packed, 20.

LIVE STOCK—Lambs, 12½; calves, 13.

EGGS—Average receipts, 26@27; hennery, 28.

APPLES—Supplies, moderate; demand, moderate; market, steady. Barrels: Too few sales reported to quote. Boxes: Washington, medium to large sizes, extra fancy, Delicious, 4.00@4.25; Winesaps, 3.00@3.25; mostly 3.00@3.15. Bushel baskets: Virginia, U. S. No. 1, 2½ inches up, Yorks, mostly 1.50; Black Twigs, 1.50@1.75; Pennsylvania, U. S. No. 1, 2½ inches up, Northwestern Greenings, 1.75.

CABBAGE—New stock: Supplies, light; demand, light; market, steady. Florida, 1½-bushel hampers, pointed and round type, 2.90@3.00. Old stock: Too few sales reported to quote.

CELERY—Supplies, moderate; demand, light; market, about steady. Florida, 10-inch crates, 4-6 dozen, 2.50@2.75; 3 dozen, 2.25.

LETTUCE — Supplies, liberal; demand, light; market, steady. California, crates, Iceberg type, 4-5 dozen, 3.00@3.50, mostly 3.00@3.25.

ONIONS—Supplies, light; demand, light; market, dull. Ohio, 100-lb. sacks, yellows, U. S. No. 1, large size, mostly 2.25; midium size, 2.00@2.15.

POTATOES—Old stock: Supplies, moderate; demand, moderate; market, about steady. Maine, U. S. No. 1, Green Mountains, 150-lb. sacks, 4.40@4.50; 120-lb. sacks, Green Mountains, U. S. No. 1, 3.50@3.60. New stock: Supplies, light; demand, slow; market, dull. Florida, bushel crates, Bliss Triumphs, U. S. No. 1, 2.60@2.75.

TOMATOES — Supplies, light; demand, light; market, about steady. Florida, sixes, ripes and turning, wrapped, fancy count, few sales, 5.00; repacked, unknown origin, threes, ripes, wrapped, fancy count, 2.50@3.00; choice count, 2.00@2.50.

STRING BEANS—Supplies, light; demand, light; market, firm. Florida, bushel hampers, green, best, 4.50@5.00; fair quality, 4.00; ¾-bushel hampers, green, fair quality, 3.00@3.25.

EGGPLANT — Supplies, light; demand, slow; market, dull. Florida, pepper crates, fancy, fair condition, 3.00@3.50.

PEPPERS — Supplies, light; demand, light; market, steady. Florida, pepper crates, fancy, 6.00@6.50; choice, 4.00@5.00.

SQUASH—Supplies, light; demand, light; market, steady. Florida, bushel hampers, yellow, crook necks, small, 5.00@5.50.

PEAS—Supplies, light; demand, light; market, steady. Mexico, 45-lb. crates, 4.25@4.50.

CARROTS—Supplies, moderate; demand, light; market, steady. Texas, Western lettuce crates, bunched, 2.50@3.00; ordinary quality, 2.00@2.25.

BEETS—Supplies, light; demand, light; market, steady. Texas, Western lettuce crates, bunched, 3.50@3.75.

CUCUMBERS—Supplies, light; demand, light; market, about steady. Indiana, 2 dozen crates, hothouse; extra fancy, 3.00; fancy, 2.75.

CAULIFLOWER — Supplies, light; demand, light; market, firm. California, pony crates, 1.75@1.90.

SPINACH—Supplies, moderate; demand, moderate; market, about steady. Texas, bushel baskets, Savoy type, mostly around 1.00, few low as 90.

STRAWBERRIES — Supplies, moderate; demand, light; market, slightly weaker. Florida, pony refrigerators, various varieties, mostly Missionarys, 40 per qt.; 32-qt. crates, various varieties, freight receipts, 35@40; express receipts, poor condition, 12½@15 per qt.

ORANGES—Supplies, moderate; demand, moderate; market, steady. Florida, boxes, medium sizes, No. 1, 4.75@5.00; large to very large size, discounted, 50@1.00 per box; No. 2, medium size, 4.25@4.50; large size, discounted, 50@1.25 per box.

GRAPEFRUIT—Supplies, moderate; demand, moderate; market, steady. Florida, boxes, No. 2, medium size, 3.75@4.00; large size discounted 50 per box.

BALTIMORE MARKETS.

Baltimore, Md., March 3 (A.P.).—WHEAT—No. 2 red winter export spot, 1.12; No. 2 red winter, garlicky domestic spot and March, 1.12½.

APPLES—Barrels, western Maryland and Virginia, U. S. 1s, 2½-inch, Yorks, 5.00@5.50; U. S. Commercial, 2½-inch up, Baldwins, 5.25@5.50; bushel baskets, western Maryland, Pennsylvania and Virginia, U. S. 1s, 2½-inch up, Staymans and Delicious, 2.25@2.50; Starks and Yorks, 1.75@2.00; Black Twigs, 2.00@2.25; various varieties unclassified, 75@1.50; boxes, Washington extra fancy Winesaps, 2.75@2.85; fancy, 2.50@2.65; "C" grade, 2.25@2.35; Pearmains, extra fancy, 2.85@3.00.

POTATOES—Maine, 100-pound sacks, Green Mountains, U. S. 1s, 2.65@2.85; New York, 150-pound sacks, round whites, U. S. 1s, 3.85@4.00; western Maryland and Pennsylvania, 100-pound sacks, round whites, U. S. 1s, 2.60@2.75; ungraded, 2.25@2.50; long reds, U. S. 1s, 2.65@2.75; ungraded, 2.25@2.50; Florida, double head barrels, Spaulding Rose, U. S. 1s, 9.00; U. S. 2s, 6.00@6.50. Sweets, Eastern Shore of Maryland, bushel hampers, yellows, U. S. 1s, 1.00@1.35; ungraded, 75@90; white yams, 1.15@1.40; Eastern Shore of Virginia, barrels, yellows, U. S. 1s, 2.25@2.00; white yams, 1.75@2.75.

POULTRY—Alive, chickens, young, colored as to size, 32@34; broilers as to size, 33@36; Leghorns as to size, 22@26; capons as to size, 32@36; chickens, old, heavy, 32@33; medium, 32@33; Leghorns and other light stock, 26@28. Ducks, white Pekings, 4 pounds and over, 28@30; Muscovy, 4 pounds and over, 23@25.

EGGS—Nearby fresh gathered firsts, 24¾.

BALTIMORE LIVE STOCK.

Baltimore, Md., March 3.—CATTLE—Receipts, 500. On better demand the market was more active at firm prices. Steers, good to choice, 12.00@12.60; medium to good, 11.85@12.00; fair to medium, 10.25@11.25; plain to fair, 9.25@10.25; common to plain, 8.00@9.00. Bulls, medium to good, 8.50@9.00; fair to medium, 8.00@8.50; plain to fair, 7.50@8.00; common to plain, 7.00@7.50. Cows, medium to good, 7.50@8.00; fair to medium, 6.00@7.50; plain to fair, 5.00@6.00; common to plain, 4.00@5.00. Heifers, medium to good, 9.00@10.00; fair to medium, 8.00@9.00; plain to fair, 7.00@8.00; common to plain, 6.00@7.00. Fresh cows and springers, 60.00@150.

SHEEP AND LAMBS—Receipts, 1,200; fair supply; market lower. Sheep, 2.00@6.00; lambs, 6.50@12.00.

HOGS—Receipts, 4,000; moderate supply; market higher; lights, 11.50@12.15; medium, 11.90@12.15; light weight pigs, 9.75@10.80; heavies, 11.25@11.95; roughs, 7.50@10.20; pigs, 11.25@11.80. Ohio hogs, 15@20c higher than quotations.

CALVES—Receipts, 600; fair supply; market steady; calves, 7.00@14.50.

Curb Review

New York, March 3 (A.P.).—Strong selling resistance developed in today's curb market when efforts were made to extend the recent recovery in prices, with the result that the general list displayed considerable irregularity at the close. Strong buying support was apparent for several of the public utility, natural gas and oil issues, but several points of weakness also developed in these groups, as well as in a scattered assortment of other issues.

Electric Bond & Share was marked up to a new high, at 104¾, and then eased to 102¾ for a net loss of ⅜. Cities Service moved up 1¼ points to a new high, at 35, and maintained its gain. Cleveland Electric Illuminating, on a few sales, moved up to a new high, at 84½. American Light & Traction jumped 3½ points on a few sales, but American & Foreign Power warrants, American Gas & Electric, American Superpower, Middle West Utilities and Northern States Power A lost ground, the recessions ranging from fractions to nearly 2 points.

A sudden revival of activity in the oil shares probably was influenced by the reported reduction of 75,000 barrels in the daily average of crude production in California last week. Gulf Oil ran up more than 5 points and retained all but a point of its gain. Humble, Illinois Pipe Line and Indian Territory advanced 1 to 2¼ points, the last named mounting to a new high for the year. Plymouth Oil was an exception, dropping 2 points, to a new 1930 low, at 24, and then recovering half its loss.

Machine Tool moved up 2 points, to a new top, at 24, presumably on publication of the annual report showing earnings of $4.78 a share last year. Atlas Stores, Cleveland Tractor, Fanny Farmer, Pines Winterfront, and Starrett Corporation also attained new high prices.

Glen Alden Coal dropped 2 points, to a new low, at 110. Mangel Stores, Metropolitan Chain Stores, Paramount Cab, Safeway Stores second warrants and Walgreen also sold at new low prices.

The brisk demand for the natural gas stocks was prompted by merger reports involving several of the leading companies. United Gas and Memphis Natural Gas were pushed up to new high levels, and American Natural Gas and the Arkansas Natural Gas issues recorded moderate gains.

FOREIGN MONEY MARKET.

Paris, March 3 (A.P.).—Prices were easy on the bourse today. Three per cent rentes, 87 francs 45 centimes; 5 per cent loan, 101 francs 47 centimes. Exchange on London, 124 francs 31½ centimes. The dollar was quoted at 25 francs 56½ centimes.

London, March 3 (A.P.).—Bar silver, 18⅞d per ounce. Money, 3⅝ per cent. Discount rates, short bills, 3⅞@3½ per cent; three months, 3⅝@3⅞ per cent.

First Mortgage Loans
Lowest Rates of Interest and Commission
Prompt Action
Thos. J. Fisher & Co., Inc.
738 15th Street

Real Estate Loans
(D. C. Property Only)
6%
No Commission Charged
You can take twelve years to pay off your loan without the expense of renewing. $1,000 for $10 per month, including interest and principal. Large or small loans at proportionate rates.
PERPETUAL BUILDING ASSOCIATION
Established 1881.
LARGEST IN WASHINGTON.
Assets Over $20,000,000
Cor. 11th and E N.W.
JAMES BERRY, President.
EDWARD C. BALTZ, Secretary.

The Commercial National Bank
Savings Deposits Bear Interest on Daily Balances
from **Day of Deposit** to **Day of Withdrawal.** Compare this method with usual method of computation. Call and let us explain.
Other Departments are equipped to serve you in **all banking and fiduciary matters.**
The Bank of Personal Service
14th & G Sts. N. W.
Resources Over $20,000,000
WADE H. COOPER President

6½% NOTES
Secured by
First Mortgages
Safe—Conservative
Make your savings and surplus funds work for you at the highest interest rate consistent with absolute safety.
42 Years' Experience in financing homes and in the sale of these securities.
Wm. H. Saunders Co., Inc.
REALTORS
Dist. 1015 1433 K

Offices for Rent
in the
Edmonds Building
917 15th St. N.W.
Opposite McPherson Square
The Wall Street of Washington
Desirable suites of two to six rooms now available.
Very Low Rentals
SHANNON & LUCHS
Managing Agents
1435 K St. N.W. Nat'l 2345

We Recommend 6½% Guaranty First Mortgages
FORTUNES are founded on accumulation . . . NOT SPECULATION.
Prudent men and women who invest their funds in these SAFE first mortgages have no fear of loss. For these non-fluctuating securities are secured on improved Washington real estate and backed by our $3,800,000 resources.
Guaranty first mortgages offer an attractive, unvarying yield of 6½% interest!
Denominations as low as $250
Monthly Payments if Desired
Send for Booklet, "The Success Plan"
REAL ESTATE MORTGAGE & GUARANTY CORPORATION
Capital Resources $3,800,000
24 JACKSON PLACE

BONDHOLDERS PROTECTIVE COMMITTEE
of bonds sold by or through
The F. H. Smith Co., Inc.
(A Delaware Corporation.)

TO THE HOLDERS OF BONDS SOLD BY OR THROUGH THE F. H. SMITH CO., INC.:

The undersigned have been requested by the holders of a large amount of bonds heretofore sold by or through the F. H. Smith Co. Inc. (A Delaware Corporation) to act as a committee and have consented so to act for the protection of the interests of such bondholders.

The necessity for a committee is due to the following facts:

1—Bondholders are widely located throughout the United States and therefore can not effectively protect their interests except by acting in concert with each other, through a committee duly appointed for that purpose.

2—Legal proceedings have been instituted against the company and its principal officers and directors in Washington, D. C.; Wilmington, Delaware; and New York, in which charges of waste and other acts of mismanagement are made, and for the appointment of receivers.

3—A suit has been instituted against the company by the Attorney General of the State of Delaware, to forfeit the company's charter.

4—The F. H. Smith Co. Inc. has been temporarily enjoined from the sale of bonds secured by certain properties in Buffalo, New York, on an application made by the Attorney General of the State, under the Martin Act.

5—Other legal proceedings have been instituted against the company and several of its principal officers and directors.

In view of the critical condition of the affairs of the company, the committee is convinced that the interests of the bondholders can only be conserved by promptly depositing their bonds with the BROADWAY NATIONAL BANK & TRUST COMPANY, of 261 Fifth Avenue, New York, N. Y., which has been designated the DEPOSITORY of the Committee, and which will issue depositing bondholders its negotiable receipts.

WASHINGTON, D. C.—SUB DEPOSITORY.

BANK OF COMMERCE & SAVINGS
Seventh and E Streets Northwest,
Washington, D. C.

The Fidelity Trust Company of Pittsburgh, the Aldine Trust Company of Philadelphia, the Bank of Commerce & Savings of Washington, D. C., are all sub-depositories for the committee, and bonds can be deposited with either the principal depository or the above-named sub-depositories.

Bondholders who deposit their bonds will be kept promptly informed of all matters affecting their interest.

BOSKEY, SCHILLER, MARVIN & SEELING,
11 West 42d Street, New York, N. Y.;
Hon. T. ALAN GOLDSBOROUGH,
Congressman of Maryland;
ROBERT H. McNEILL,
Washington, D. C.;
CHARLES D. NEWTON, Chairman,
Geneseo, New York;

ERIC FISHER WOOD,
Pittsburgh, Pa.;
JAMES L. MALCOLM,
Catskill, N. Y.;
A. M. FROMBERG,
New York, N. Y.;
JOHN J. McDEVITT, Jr.,
Philadelphia;
HERBERT L. DAVIS
Washington D. C.

TELEPHONE INCOME GAINS $95,000,000

World's First $4,000,000,000 Corporation Earned $12.67 Per Share.

LAST YEAR SETS RECORD

By THOMAS M. CAHILL.

The annual report of the American Telephone & Telegraph Co., made public yesterday, stated that for the system as a whole, revenues from local exchange service increased $47,000,000 or 7.3 per cent over the previous year and those from toll and long distance service increased $45,000,000 or 14.5 per cent. The increase in total operating revenues was $95,000,000 or 9.8 per cent.

Total plant and other assets at the end of the year amounted to $4,228,000,000, making it the world's first $4,000,000,000 corporation. Net earnings were at the rate of 6.8 per cent on the cost of plant and other assets. Over one-half of the present telephone plant of the Bell System has been constructed during the last five years.

Measured by the number of telephones added to the national network, about 900,000, the largest in any year, by the amount of money expended for growth and service improvement, 1929 was a record year in the history of the Bell System, according to the report in which President Walter S. Gifford tells the 469,801 stockholders the result of operations last year.

Stockholders Increase 15,205.

Stockholders increased 15,205 during the year and the average number of shares of capital stock outstanding was 13,113,746. Net earnings per share available for dividends were $12.67, the corresponding figure for 1928 being $12.11 per share.

Important developments affecting the Indian Motorcycle Co. are expected to be announced within the next few days. Recent activity in shares of this company on the "big board" has attracted unusual attention the past week.

According to officials of the company, which has been under new management for several months, indications are that the current year sales will amount to more than $5,500,000, which it is claimed is a conservative estimate of net profit of more than $3 a share.

W. R. Winslow Reelects Officers.

At the recent annual meeting, stockholders of W. R. Winslow Co. reelected the following officers, all of whom serve as trustees; W. R. Winslow, president; Joseph C. Klinge, secretary; L. A. Smithers, treasurer.

Copies of a tentative constitution for the Ticker Club, proposed mutual cooperative and protective association of the sixteen local financial houses having membership in the New York Stock Exchange have been forwarded to their home officers for approval.

Following the closing of a large contract for stainless steel forgings from the Industrial Alloy Corporation, Transue & Williams have just closed an order to furnish Austin cars with crank shafts.

Since January 1 the company's business has shown an increase as compared to January, 1929. During 1929 net income of the company amounted to $3.26 per common share as compared to $2.26 per share for the previous year. The book value of the company was $34 per share last year as compared to $31.90 the previous year.

Col. Grayson M.-P. Murphy, head of the firm of G. M.-P. Murphy & Co., is visiting the company's local offices this week.

Capitol Title & Guarantee Officers.

At the annual meeting of stockholders of the Capitol Title & Guarantee Co. yesterday present officers and directors of the corporation were requested to continue in office until a future meeting at which time a report will be heard from a special committee having in charge negotiations for a further extension of the company's business and field of operations.

The committee is composed of the following stockholders: James S. Barbour, William J. Latimer, Daniel Ellison, Harry Watten Scheidt and Edward W. Wickey. Officers of the company are Maj. Julius I. Peyser, president; Louis A. Dent, vice president; Eliot H. Thomson, secretary-treasurer; Don R. Hutchinson, assistant treasurer. Directors are Morris Cafritz, Louis A. Dent, Fred McKee, Maj. Peyser, John H. Duncan, William H. McNeal, William S. Quinter, W. Clark Taylor, Eliot H. Thomson, W. Meade Holladay and Carey L. Meredith.

NEW YORK COTTON.

New York, March 3 (A.P.).—Cotton was generally lower today under liquidation or reselling by recent buyers who were evidently influenced by the renewed weakness of wheat, a further decline in silver and reports that sales of fertilizer tags in the South up to the first of March were in excess of last year. May contracts after selling at 15.30 early, declined to 15.13 and closed at 15.16. The general market closed barely steady at net declines of 11 to 17 points.

The market opened steady at an advance of 1 point to a decline of 8 points. There was some buying of near months on the relatively steady showing of Liverpool, but it was very soon supplied. Sentiment appeared to be unsettled by the change announced in the policies of the Farm Board with reference to purchases of wheat and the weakness of the wheat market. This was reflected by some local and Western selling, and while offerings were comparatively light, the market seemed to be attracting very little support. March sold off to 14.85 and October to 15.48 during the early afternoon, or about 15 to 18 points net lower, but closing quotations were a few points up from the lowest with near months relatively steady in the late trading on covering.

According to reports received here from New Orleans sales of fertilizer tags up to first of March in nine Southern States aggregated 1,434,000 tons, compared with 1,156,869 last year and 1,671,271 two years ago. There appeared to be some selling on these figures, while a private report stating that preliminary prospects pointed to a decrease of 3 to 6 per cent in acreage also came in for some bearish comment.

Trading in new contracts continued relatively quiet, but there seemed to be more disposition to switch from old to new contracts at a difference of 19 points on October and December and about 15 to 17 points in the case of January.

Selling on the fertilizer tag sale figures and the reports of only a moderate reduction in acreage was mostly in the late months, which were relatively easy in the late trading. At the close May was 32 points under old October, compared with 36 points at the close on Saturday.

Liverpool cables said that covering and buying for a reaction had absorbed continental and Bombay selling in that market, but complained of a poor business in cotton cloths and yarns and said that order lists were running down.

Exports today, 22,366, making 5,470,254 so far this season. Port receipts, 11,127. United States port stocks, 2,120,445.

Futures:	High.	Low.	Close.
January, old	15.85	15.70	15.74
January, new	15.70	15.55	*15.55
March	15.01	14.85	14.98
May	15.30	15.13	15.16
July	15.56	15.38	15.41-42
October, old	15.64	15.48	15.48-52
October, new	15.45	15.30	*15.32
December, old	15.83	15.67	15.68-70
December, new	15.63	15.51	15.51

*Nominal.

THE METAL MARKET.

New York, March 3 (A.P.).—COPPER—Quiet; electrolytic, spot and future, 18.

IRON—Quiet; No. 2, f. o. b. eastern Pennsylvania, 18.50@20.00; Buffalo, 16.50@17.00; Alabama, 13.00@15.00.

TIN—Easy; spot and nearby, 37.50; future, 37.87.

LEAD—Easy; spot, New York, 6.00; East St. Louis, 5.85.

ZINC—Easy; East St. Louis, spot and future, 5.10.

ANTIMONY—9.00.

QUICKSILVER—122.00.

London, March 3 (A.P.).—Standard copper, spot, £68 7s 6d; future, £68 5s; electrolytic, spot, £83 10s; future, £84 5s. Tin, spot, £168; future, £170 5s. Lead, spot, £19 15s; future, £19 15s. Zinc, spot, £18 10s; future, £19.

BOND SALES ON NEW YORK EXCHANGE

(Reported direct from the New York Stock Exchange by J. & W. Seligman & Co.

UNITED STATES GOVERNMENT WAR LOANS.

The following sales are given in lots of $1,000. Quotations in dollars and 32ds of a dollar.

Sale	Issue.	Open	High	Low	Last
45	Liberty 3½s	99.20	99.22	99.20	99.20
6	Liberty 1st 4¼s	101.2	101.2	100.31	101.2
23	Liberty 4th 4¼s	101.10	101.10	101.8	101.10
2	Liberty 4th 4¼s, reg	101.4	101.4	101.4	101.4
3	U S G 4¾s	111.8	111.8	111.8	111.8
1	U S G 4s	107.8	107.8	107.8	107.8

FOREIGN GOVERNMENT BONDS.

Sale	Issue.	Open	High	Low	Last
	A				
15	Akershus, Dept of, 5s, 1963	91¼	92	91¼	91½
1	Antioquia, Dept of, A-7s, 1945	75	75	75	75
3	Antioquia, Dept of, C-7s, 1945	74⅛	74½	74⅛	74½
2	Antioquia, Dept of, D-7s, 1945	74¼	74¼	74⅛	74⅛
41	Argentine Gov 6s, Ser A, 1957	97½	97¾	97¼	97¾
14	Argentine Gov 6s, Ser B, 1958	97	97¼	97	97½
14	Argentine Gov 6s, June, 1959	97½	97¾	97	97
21	Argentine Gov 6s, Oct, 1959	97	97½	97	97¼
6	Argentine Gov 6s, May, 1960	97	97¼	97	97¼
7	Argentine Gov 6s, Oct, 1960	97½	97½	97¼	97¼
20	Argentine Gov 6s, Sept, 1960	97½	97½	97½	97½
7	Argentine Gov 6s, Feb, 1961	97	98	97	97½
10	Argentine Gov 6s, May, 1961	98	98	97⅝	97⅝
3	Argentine Gov 5½s, 1962	92¼	92¼	92¼	92¼
27	Australia 5s, 1955	88¼	88¼	87¼	87½
11	Australia 5s, 1957	87¾	88	87¾	88
6	Australia 4½s, 1956	82⅛	82⅛	82	82
3	Austrian Gov 7s, 1943	104	104⅛	104	104⅛
	B				
3	Bavaria, King of 6½s, 1945	95	95	95	95
7	Belgium, King of, 6s, 1955	102⅜	102⅜	102⅜	102⅜
1	Belgium, King of, 6½s, 1949	107¾	107¾	107¾	107¾
27	Belgium, King of, 7½s, 1945	115⅜	115½	115⅜	115½
25	Belgium, King of, 7s, 1955	110⅞	111	110⅞	110⅞
16	Belgium, King of, 7s, 1956	107¾	107⅞	107¾	107¾
15	Belgium, King of, 8s, 1941	110½	111	110½	111
1	Berlin 6½s, 1950	93¾	93¾	93¾	93¾
2	Berlin 6s, 1958	89¼	89¼	89¼	89¼
1	Bogota, City of, 8s, 1945	95¾	95¾	95¾	95¾
5	Bolivia, 8s, 1947	92¼	92½	92¼	92¼
88	Bolivia 7s, 1958	77	77	77	77
5	Bolivia 7s, 1969	76¼	77	76¼	77
9	Bordeaux, City of, 6s, 1934	104	104	103⅞	103⅞
2	Brazil, U. S. of, 7s, 1952	86¾	87	86¾	87
5	Brazil, U. S. of, 6½s, 1926-57	77½	77½	77½	77½
4	Brazil, U. S. of, 8s, 1941	96¾	96¾	96	96
3	Brisbane, City of, 5s, 1958	83½	83½	83⅛	83⅛
5	Budapest, City of, 6s, 1962	78¾	78¾	78¾	78¾
7	Buenos Aires, Prov of, 6s, 1961	85¼	85¼	84⅜	84⅜
	C				
3	Caldas, Dept of, 7½s, 1946	84	84	84	84
	Canada, Dom of, 5s, 1952	103¼	103¼	103¼	103¼
11	Chile, Rep of, 6s, 1960	89⅝	90	89⅝	90
5	Chile, Rep of, 6s, 1961	90	90	89¾	89¾
14	Chile, Rep of, 6s, 1961, Sept	90	90	89½	89½
1	Chile, Rep of, 6s, 1962	89⅜	89⅜	89⅜	89⅜
5	Chile, Rep of 7s, 1942	100¾	101	100¾	100¾
3	Christiania, City of, 6s, 1954	100	100	100	100
1	Cologne, City of, 6½s, 1950	93½	93½	93½	93½
1	Colombia, Rep of, 6s, 1961, Jan	75⅜	75⅜	75⅜	75⅜
4	Colombia, Rep of 6s, 1961, Oct	73½	74	73½	74
3	Copen, City of, 5s, 1952	96¾	96¾	96¾	96¾
1	Costa Rica, Rep of, 7s, 1951	86½	86½	86½	86½
5	Cuba, Rep of, 5s, 1904-44	99⅜	99⅜	99⅜	99⅜
10	Cuba, Rep of, 5s, 1914	101½	101½	101½	101½
11	Cuba, Rep of, 5½s, 1953	100	100	100	100
2	Cundinamarca, Dept of, 6½s, 1959	73½	74¼	73½	74¼
4	Czechoslovakia, Rep of, 8s, 1951	110	110½	110	110
2	Czechoslovakia, Rep of, 8s, 1952	109¼	109¼	109¼	109¼
	D				
15	Denmark, King of, 6s, 1942	104½	104½	104⅜	104⅜
4	Denmark, King of, 5½s, 1955	100⅞	100⅞	100¾	100¾
13	Denmark, King of, 4½s, 1962	92	92	91⅞	91⅞
3	Danish Mun 8s, Series A, 1946	109½	109½	109½	109½
2	Danish Mun 8s, Series B, 1946	108¾	108¾	108¾	108¾
	F				
1	Finland, Rep of, 5½s, 1958	86½	86½	86½	86½
1	Finland, Rep of, 6½s, 1956	98	98	98	98
1	Finland, Rep of, 7s, 1950	101	101	101	101
1	Finnish Municip 6½s, 1954 A	97	97	97	97
58	French Govt 7½s 1941	121⅜	121¾	121¼	121⅜
27	French Govt 7s, 1949	115¾	115¾	115½	115½
	G				
23	German Govt 7s, 1949	107¼	107⅜	107	107
1	Greek Govt 7s, 1964	100	100	100	100
	H				
1	Haiti, Rep of, 6s, 1952	98	98	98	98
2	Hamburg, State of, 6s, 1946	96¼	96⅜	96¼	96⅜
12	Hungarian Con Mun 7½s, 1945	93½	94	93½	93½
4	Hungarian Con Mun 7s, 1946	88	88	87½	87½
4	Hungary, King of, 7½s, 1944	101½	101¾	101½	101¾
	I				
16	Italy, King of, 7s, 1951	99⅛	99¼	98⅞	99
	J				
4	Japanese 6½s, 1954	103½	103½	103¼	103¼
4	Japanese sterling 4s, 1931	96⅛	96⅛	96⅛	96⅛
1	Jugo Bank 7s, 1957	79½	79½	79½	79½
	L				
1	Leipzig, City of, 7s, 1947	97⅜	97⅜	97⅜	97⅜
	M				
2	Marseilles, City of, 6s, 1934	104⅛	104⅛	104	104
8	Medellin, Mun of, 6½s, 1954	68½	68½	68¼	68½
2	Milan, City of, 6½s, 1952	91½	91½	91	91
3	Minas Geraes 6½s, 1958	75	75	74½	74½
	N—O				
2	New South Wales 5s, 1957	85⅞	85⅞	85⅞	85⅞
3	New South Wales 5s, 1958	85½	85½	85¼	85¼
22	Norway, King of, 5s, 1963	97⅛	97⅜	97⅛	97⅜
1	Norway, King of, 5½s, 1965	101⅜	101⅜	101⅜	101⅜
1	Norway, King of, 6s, 1944	103¼	103¼	103¼	103
2	Norway, King of, 6s, 1952	102¼	102¼	102¼	102¼
1	Nuremburg, City of, 6s, 1952	87	87	87	87
	O				
2	Oslo, City of, 6s, 1955	101	101	101	101
	P				
1	Panama, Rep of, 5½s, 1953	101	101	101	101
1	Pernambuco, State of, 7s, 1947	76¼	76¼	76¼	76¼
14	Peru 6s, 1960	74	74½	74	74½
1	Peru 7s, 1959	93⅞	93⅞	93⅞	93⅞
5	Poland 8s, 1950	94½	94¾	94½	94¾
21	Poland 7s, 1947	83½	83⅝	83⅜	83⅜
2	Poland 6s, 1940	75	75¼	75	75¼
1	Prague, City of, 7½s, 1952	106	106	106	106
	Q				
5	Queensland, State of, 6s, 1947	102	102	102	102
	R				
1	Rio de Janeiro, City of, 8s, 1946	99½	99½	99½	99½
8	Rio de Janeiro, City of, 6½s, 1953	74½	74¾	74⅛	74¾
2	Rio Grande do Sul, State of, 8s, '46	96½	97	96½	97
10	Rio Grande do Sul, State of, 7s, '66	80	80	79½	79½
1	Rio Grande do Sul, State of, 6s, '68	69⅛	69⅛	69⅛	69⅛
1	Rio Gr do Sul, St of, 7s, 1967	76	76	76	76
27	Rome, City of, 6½s, 1952	91½	91½	91⅜	91⅜
	S				
1	Salvador, Rep of, 8s, 1948	105	105	105	105
4	Santa Fe, Prov of, 7s, 1942	93¾	93¾	92½	92½
1	Sao Paulo, City of, 6½s, 1967	75	75	75	75
6	Sao Paulo, State of, 6s, 1968	66½	66½	66	66
2	Sao Paulo, State of, 7s, 1956	82	82	80	80
3	Sao Paulo, State of, 8s, 1936	96½	96½	96	96
5	Sao Paulo, State of, 8s, 1950	92⅛	92⅛	91½	91½
4	Seine, Dept of, 7s, 1956	108⅛	108⅛	108⅛	108⅛
16	Serbs, C & S, King of, 8s, 1962	92	92½	91⅝	92
36	Serbs, C & S King of, 7s, 1962	81¾	82	81½	81⅝
5	Silesia, Prov of, 7s, 1958	74	74	74	74
2	Styria, Prov of, 7s, 1946	91	91	91	91
7	Sweden, King of, 5½s, 1954	104⅛	104⅛	103⅞	103⅞
2	Switzerland, Govt of, 5½s, 1946	103½	103½	103½	103½
26	Switzerland, Govt of, 8s, 1940	107¾	108	107¾	107¾
	T				
8	Tokyo, City of, 5½s, 1961	90	90	90	90
3	Tolima, Dept of, 7s, 1947	75½	75½	75	75
	U				
1	U K Gt B & I 5½s, 1937	103⅝	103⅝	103⅝	103⅝
2	Uruguay, Rep of, 8s, 1946	108	108	108	108
2	Uruguay, Rep of, 6s, 1960	95¼	95¼	95¼	95¼
	V				
3	Vienna, City of, 6s, 1952	85¼	85¼	85¼	85¼
	W				
2	Warsaw 7s, 1958	77	77	77	77
	Y				
7	Yokohama, City of, 6s, 1961	96⅛	96⅛	96	96

DOMESTIC BONDS—RAILS AND MISCELLANEOUS.

The following sales are given in lots of $1,000.

Sale	Issue.	Open	High	Low	Last
	A				
12	Abitibi Power & Paper 5s, 1953	83	83	82⅝	83
1	Agricultural Mtg Bank, 6s, 1948	73¾	73¾	73¾	73¾
36	Allegheny Corp 5s, 1944	102	102¼	102	102¼
39	Allegheny Corp 5s, 1949	102	102	101⅞	102
1	Amer Agri Chem 7½s, 1941	103½	103½	103½	103½
13	Amer I G Chemical 5½s, 1949	103	103	102½	102½
28	American International 5½s, 1949	95	95	94½	95
1	Amer Nat Gas 6½s, 1942	74	74	74	74
14	Amer Smelt 5s, 1947	101¼	101⅜	101	101
3	Amer Sugar Ref 6s, 1937	103½	103⅜	103⅜	103⅜
776	Amer Tel & Tel 4½s, 1939	161¾	162¼	159½	160
76	Am T & T g 5s, 1965	101½	101⅞	101½	101¾
12	Amer T & T col 5½s, 1943	105½	105¾	105½	105¾
15	Amer Tel & Tel 5s, 1960	102¼	102½	102	102½
15	Amer Water Works 5s, 1934	100½	100½	100½	100½
7	Amer Water Works 6s, 1975	106¼	106½	106¼	106½
1	Armour & Co 4½s, 1939	88¼	88¼	88¼	88¼
5	Armour & Co of Del 5½s, 1943	81⅜	81⅜	81⅜	81½
12	At T & S F gen 4s, 1995	93	93⅜	92¾	92¾
12	At T & S F 4½s, 1998	134½	135½	134½	135½
	B				
6	B & O 1st 4s, 1948	92½	92¾	92½	92½
7	B & O cvt 4½s, 1933	99¼	99¾	99¼	99¼
13	B & O ref & Gen 5s, 1995	102½	102½	102½	102½
8	B & O ref 6s, 1995	109¼	110	109¼	110
1	B & O (S W Div) 5s, 1950	102½	102½	102½	102½
1	B & O (Tol & Cinn) 4s, 1958	85	85	85	85
1	B & O 5s, ser D, 2000	102	102	102	102
1	Bell Tel of Pa 5s, ser B, 1948	104⅛	104½	104⅛	104⅛
2	Berlin Elec Elev 6½s, 1956	90	90	90	90
8	Bethlehem Steel 5s, 1936	101¼	101¼	101¼	101¼
19	Brooklyn Man Tran 6s, 1968	97¼	97¼	97¼	97¼
28	Buffalo R & P 4½s, 1957	92¾	92¾	92½	92½
5	Bush Terminal 5s, 1955	97¾	98	97¾	98
	C				
1	California Petrol 5½s, 1938	100	100	100	100
1	California Petrol 5s, 1939	96¼	96¼	96¼	96¼
3	Canadian National 4½s, 1968	93⅞	93⅞	93⅞	93⅞
3	Canadian Nor 7s, 1940	110¼	110¼	110	110
6	Canadian Nor 4½s, 1935	99½	99½	99½	99½
8	Canadian Pac deb 4s	114¾	114¾	114⅞	114¾
4	Canadian Pac 5s, 1944	101⅞	101⅞	101⅞	101⅞
4	Central Pacific 5s, 1960	103	103	103	103
1	Certainteed Prod 5½s, 1948	55¾	55¾	55¾	55¾
2	Ches & Ohio gen 4½s, 1992	98¼	98¼	98¼	98¼
9	Ches & Ohio 4½s B, 1995	94⅞	94⅞	94⅜	94⅞
1	C B & Q 4½s, 1977	97	97	97	97
4	C & E Ill 1st cons g 5s, 1951	73	73	73	73
1	Chi Gt West 1st 4s, 1959	65	65	65	65
15	C M St P & Pac 5s, 1975	92⅞	92⅞	92⅝	92¾
19	C M St P & Pac adj 5s, 2000	72¼	72½	72	72
47	Chi & N W 4¾s, 1949, cv	99¾	99¾	99⅝	99⅝
10	Chi R I & P ref 4s, 1934	96¾	96¾	96¾	96¾
12	Chi R I & P 4½s, 1952	94	94¼	93⅞	94¼
14	Chi R I & P g 4s, 1988	89	89	88¾	89
2	Chile Copper 5s, 1947	95½	95½	95½	95½
7	Columbia Gas & El 5s, 1952, May	99¾	99¾	99¾	99¾
5	Columbia Gas & El 5s, 1952, April	100½	100½	100½	100½
4	Com Credit 6s, 1934	99	99	99	99
9	Com Credit 5½s, 1935	97	97	97	97
22	Com Inv 5½s, 1949	87	87¼	87	87¼
8	Consolidated Gas N Y 5½s, 1945	105½	105½	105½	105½
2	Crown Willamette Paper Co, 1951	100½	100½	100	100
	D				
5	Den & R Gr 1st 4s, 1936	94⅞	94⅞	94½	94½
10	Den & R Gr & West 5s, 1978	89¾	89¾	89¾	89¾
1	Den, R Gr & West 5s, 1955	96	96	96	96
1	Detroit Ed 1st & ref 5s, 1940	102⅛	102⅛	102⅛	102⅛
19	Dodge Bros 6s, 1940	94¼	94¼	94	94¼
3	Duke-Price Pow 6s, 1966	103⅝	103⅝	103⅝	103⅝
3	Duquesne Light 4½s, 1967	98¾	98¾	98¾	98¾
	E				
1	Edith Rock-McCormick 6s, 1934	100½	100½	100½	100½
2	Erie 1st cons g ln 4s, 1996	92¾	92¾	92¾	92¾
4	Erie gold 4s, A, 1953	83¾	83¾	83¾	83¾
8	Erie R R 5s, 1967	95⅝	95⅝	95½	95½
2	Erie & Jersey 1st 6s, 1955	111¼	111¼	111¼	111¼
	G				
4	Fisk Rubber Co 8s, 1941	81⅞	82½	81⅞	82½
6	Fla East Coast 1st & ref 5s, 1974	55½	55½	55½	55½
	G				
28	General Motors Accep 6s, 1937	102⅞	103	102¾	103
3	Gen Steel Casting 5½s, 1949	103½	103½	103½	103½
7	German Cen Ag Bank 6s, 1960, Oct	84⅜	84⅜	84	84⅛
14	Goodyear T & R 5s, 1957	92¾	92½	92	92½
4	Grand Trunk of Can deb 6s, 1936	104¾	104¾	104¾	104¾
1	Grand Trunk of Can deb 7s, 1940	109¾	109¾	109¾	109¾
27	Great Northern 7s, 1936	110½	110¾	110½	110½
	H				
16	Hudson Coal Co 5s, 1962	72	72	72	72
5	Hudson County Gas 5s, 1949	102⅛	102⅛	102⅛	102⅛
6	H & M 1st & ref 5s A, 1957	95⅜	95½	95⅜	95½
8	Humble Oil 5½s, 1932	101¾	102	101¾	102
1	Humble Oil 5s, 1937	100¼	100¼	100¼	100¼
	I				
3	Ill Cent 4¾s, 1966	99	99	99	99
16	Interb R T ref 5s, 1966	64¼	64¾	64¼	64¾
14	Interb R T ref 5s, 1966, sta	65	65	64¼	64½
11	Internat & Gt Nor 5s B, 1956	91⅞	91⅞	91⅞	91⅞
1	Internat Gt Nor 6s C, 1956	92	92	92	92
10	Internat Match 5s, 1947	97⅝	97¾	97½	97¾
11	Internat Mer Mar sf 6s, 1941	97⅝	97⅝	98⅜	97⅝
14	Internat Tel & Tel 4½s, 1952	90¾	90¾	90½	90½
15	Internat Tel & Tel 4½s, 1939	120	120	119¼	119¾
84	Internat Tel & Tel 5s, 1955	96⅝	96¾	96⅝	96⅝
4	Ital Public Utility 7s, 1952	95¼	95¼	95¼	95¼
	K				
19	Krueger-Toll Co 5s, 1959	95⅞	96	95⅞	96
	L				
1	Lake S & M S 4s, 1931	99¼	99¼	99¼	99¼
3	Lorillard Co 5s, 1951	85⅞	85⅞	85⅞	85⅞
5	Lorillard Co 5½s, 1937	90¾	90¾	90	90
16	Lorillard Co 7s, 1944	108⅛	108¼	108⅛	108¼
6	Loew's Inc 6s, 1941, x-war	114¾	115	114¾	115
	M				
15	M K & T pr ln 5s, A, 1962	101½	101⅝	101¼	101¼
8	Mo Pac 5s Ser F, 1977	99⅜	99⅜	99¼	99½
6	Mo Pac 5½s, 1949	109	110	109	110
20	Mo Pacific gen 4s, 1975	75	75¼	75	75
2	Mo Pac 1st & ref 5s, A, 1965	100⅛	100⅛	100⅛	100⅛
8	Mo Pac 5s, Ser G, 1978	99⅜	99⅜	99¼	99¼
2	Montana Power 5s, 1943, ref	100⅞	100⅞	100⅞	100⅞
1	Mortgage Bank of Chile 6s, 1961	87½	87½	87½	87½
1	Mtge Bk of Colombia 7s, 1946	80½	80½	80½	80½
	N				
14	Nat Dairy Products 5¼s, 1948	98	98	97¾	97¾
2	Nat Radiator 6½s, 1947	28	28	28	28
5	N O T & Mex 1st 5s, ser B, 1954	95	95	95	95
5	N O T & Mex 5s, C, 1956	96¾	96¾	96¾	96¾
2	N Orleans T & Mex 5½s, 1954	102	102	102	102
3	N Y C & H R 1st 3½s, 1997	79¼	79¼	79¼	79¼
10	N Y C & H R deb 4s, 1934	97⅞	98	97⅞	98
1	N Y C ref & imp 4½s, 2013	97¾	97¾	97¾	97¾
7	N Y Cent 5s, 2013	105¾	105¾	105¾	105¾
12	N Y C cvt deb 6s, 1935	106⅛	106⅛	106	106
20	N Y Chi & St L 6s, 1931	101¼	101¼	101¼	101¼
21	N Y Chi & St L 5½s, A, 1974	106⅝	107¼	106⅝	107¼
1	N Y Chi & St L 5½s, B, 1975	106¾	106¾	106¾	106¾
14	N Y N H & H 4s, 1955	84	84	84	84
1	N Y N H & H 4s, 1956	84¼	84¼	84¼	84¼
7	N Y N H & H 4½s, 1967	91¾	91¾	91¾	91¾
4	N Y N H & H cvt 6s, 1948	128	128	127¾	127¾
1	N Y Tel deb 6s, 1949	110¼	110¼	110½	110½
1	Norddeutch-Lloyd-Bre 6s, 1947	87¼	87¼	87¼	87¼
1	Norfolk & West 1st cons 4s, 1996	91½	91½	91½	91½
15	North Am Edison 5s, 1957	102¼	102¼	102¼	102¼
1	North Am Edison 5½s, 1963	101⅛	101⅛	101⅛	101⅛
15	No Pacific gen 3s, 2047	66½	67	66½	67
15	No Pacific pr ln g 4s, 1997	89	89	89	89
2	No Pacific ref & imp 6s, 2047	112¼	112¼	112¼	112¼
2	No Pacific 5s ser C, 2047	104½	104½	104½	104½
	O				
5	Oreg Rwy & Navig 4s, 1946	91¾	91¾	91¾	91¾
2	Oreg-Wash 1st ref 4s, 1961	89¼	89¼	89¼	89¼
1	Otis Steel 6s, 1941	101½	101½	101½	101½
	P				
1	Pacific Gas & El 5s, 1942	101¾	101¾	101¾	101¾
8	Pan-Am P & T 6s, 1934	102⅛	103	102⅛	103
1	Para-Fam-Lasky 6s, 1947	100⅝	100⅝	100⅝	100⅝
2	Paris-Lyons Med Rwy 6s, 1958	103¼	103¼	103¼	103¼
55	Paris-Lyons Med Rwy 7s, 1958	105⅜	105⅜	105¼	105¼
20	Pa Dixie Cement 6s, 1941	80⅝	80⅝	80⅝	80⅝
1	Penn Co 4¾s, 1963	98¾	98¾	98¾	98¾
2	P R R cons g 4s, 1948	92¾	92¾	92¾	92¾
21	P R R g m 4½s, ser A, 1965	98⅛	98¼	98⅛	98¼
2	P R R g 5s, ser B, 1968	106⅛	106⅛	106⅛	106⅛
2	P R R 5s, 1964	103½	103½	103½	103½
22	P R R 6½s, 1936	108⅞	109	108½	108½
3	Peo Gas Lt & Coke 5s, 1947	102	102	102	102
22	Phila Co 5s, 1967	98½	98¾	98½	98¾
1	Phila & Reading C & I 6s, 1949	97½	97½	97½	97½
10	Phillips Petroleum 5¼s, 1939	91¾	91¾	91¾	91¾
6	Postal Tel & Cable 5s, 1953	93½	94	93½	93⅞
3	Pub S El & G 4½s, 1967	97	97	97	97
1	Pub S El & Gas 5s, 1965	103½	103½	103½	103½
44	Pub S El & Gas 4½s, 1970	96	96⅛	96	96⅛
	R				
1	Rep Iron & Steel 5½s, 1953	103	103	103	103
1	Richfield Oil of Calif 6s, 1944	95⅜	95⅜	95⅜	95⅜
	S				
6	S A L Ry ref g 4s, 1959	59	59	59	59
2	Shell Union Oil 5s, ct, 1949, ww	98¾	98¾	98¾	98¾
10	Siemens & Halske 6½s, 1951	104¾	104¾	104¾	104¾
4	Siemens & Halske 7s, 1935	101⅜	101⅜	101⅜	101⅜
13	Sinclair Crude Oil 5½s, 1938	98⅛	98⅛	98⅛	98⅛
7	Sinclair Pipe Line 5s, 1942	95¼	95¼	95¼	95¼
9	Sinclair Oil 7s, 1937	101⅝	102	101⅝	102
6	Sinclair Oil 6½s, 1938	100⅞	100⅞	100½	100½
11	Sinclair Oil 6s, ser D, 1930	100¼	100¼	100¼	100¼
1	Sou Pacific ref 4s, 1955	91½	91½	91½	91½
17	Sou Pacific col 4s, 1949	90½	90½	90½	90½
17	Sou Pacific 4½s, 1969	98⅜	98½	98	98½
9	Sou Ry gen 4s, ser A, 1956	89⅜	89⅜	89⅜	89⅜
8	St L & S F R pr ln, ser A, 4s, 1950	89⅛	89½	89⅛	89½
3	St L & S F R pr ln, ser B, 5s, 1950	101⅜	101⅜	101⅜	101⅜
7	St L & S F R 4½s, 1978	90½	90½	90¼	90¼
2	St L & S W cons 4s, 1932	98	98	98	98
1	St L & S W 1st ter 5s, 1952	97½	97½	97½	97½
6	South Bell Tel 5s, 1941	102⅛	102¼	102	102
11	Southwest Bell Tel 5s, 1954	104½	104½	104¼	104¼
17	Standard Oil of N J 5s, 1946	102¼	102½	102¼	102½
1	Standard Oil of N Y 4½s, 1951	95½	95½	95½	95½
	T				
3	Tenn Copper 6s, 1941, A	100	100	100	100
23	Texas Corp, 1944, ref	100¾	101	100¾	100¾
2	Tex & Pac 5s C, 1979	100½	100½	100½	100½
8	Tokyo Elec Lt 6s, 1953	90½	90½	90	90
	U				
40	Union Drug of Del 5s, 1953	93¾	93¾	93	93
15	United Steel of Burbach 7s, 1951	103½	103½	103¼	103¼
15	U S Rubber 5s, 1947	86½	86½	86	86½
1	U S Rubber 7½s, 1930	100⅝	100⅝	100⅝	100⅝
15	Utilities Pow & Lt 5½s, 1947	87⅜	87¾	87½	87¾
	W				
3	W Penn Pow 5s ser G, 1956	103⅛	103⅛	103⅛	103⅛
1	Western Union 5s, 1938	101	101	101	101
10	Western Union 5s, 1951	101¼	101¼	101¼	101¼
7	Western Union 6½s, 1936	109	109	109	109
1	Westphalia Elec 6s, 1953	82¼	82¼	82¼	82¼
3	Wilson & Co 1st 6s, 1941	100	100	100	100
	Y				
3	Youngstown S & T 5s, 1978	101	101	101	101

Total bond sales: Today, $8,811,000; Saturday, $4,938,000; week ago, $7,746,000; year ago, $8,792,000.

Daily Market Background

Complete Summary of Investment Data Compiled on Exchange Days for The Post by Standards Statistics Co., Inc.

New York, March 3 (N.Y.W.N.S.).

Advertising, Printing and Publishing.

HENRY HOLT & CO. earned 69 cents a share in 1929 and 1928. LINDSAY, NUNN PUBLISHING earned $1.84 a share in 1929.

Agricultural Implements.

FARM EQUIPMENT SALES billed by 61 companies during January were 30 per cent above January, 1929; domestic billings of these companies were 18 per cent above year ago and export billings of 34 companies was 62.8 per cent greater.

Aircraft.

CONSOLIDATED AIRCRAFT CORPORATION earned $1.64 a share in 1929 vs. $2.39 in 1928. ROOSEVELT FIELD earned $15 cents a share in nine months ended December 31, 1929. THOMPSON AERONAUTICAL may use Packard Diesel engine for its air transport.

Apparel.

HOSIERY PRICE REDUCTIONS ranging from 35 cents to 50 a dozen on full fashioned line were announced by Apex Hosiery Mills and Berkshire Knitting Mills. ROBERT REIS CO. had net loss of $390,052 in 1929 vs. $139,452 loss in 1928.

Automobiles and Trucks.

CHRYSLER CORPORATION built 23,105 units in February against 18,874 in January; Dodge passenger car shipments for these months were 9,011; Chrysler line, 5,803; De Soto, 4,445, and Plymouth, 1,515; Dodge commercial cars aggregated 2,138 and Fargo, 193. FORD MOTOR LTD. (England) earned 57 cents a share in period from October, 1928, to December 31, 1929. GENERAL MOTORS OLDSMOBILE shipments in February totaled 6,646 cars vs. 5,567 in January and 10,100 in February; 1929 BUICK and MARQUETTE shipments for month were 8,543 cars against 7,299 in January, and approximately 15,000 in February, 1929. GRAHAM PAIGE MOTORS produced 3,753 cars in February vs. 2,985 in January, and 10,004 in February, 1929. INDIANA MOTORCYCLE 1929 motorcycle production totaled 8,463 units vs. 11,686 in 1929; January cycle sales were 11 per cent above January, 1929.

Automobile Parts and Accessories.

BACKSTAY WELT earned $3.61 a share in 1929 vs. $4.07 in 1928. ELECTRIC STORAGE BATTERY earned $8.77 a share in 1929 vs. $7.10 (adjusted for 10 per cent stock dividend) in 1928. MARLIN-ROCKWELL earned $7.43 a share in 1929 vs. $6.94 in 1928.

Building and Supplies.

CERTAINTEED PRODUCTS had net loss of $1,284,363 in 1929 vs. $426,525 in 1928. RUBBEROID CO. earned $3.43 a share in 1929 vs. $4.14 in 1928. SHERWIN-WILLIAMS CO. CANADA, LTD., declares extra 5-cent and regular quarterly dividend of 40 cents a common share. THOMPSON STARRETT earned $1.42 a share in nine months ended January 31, 1930, vs. 62 cents in same period year ago. UNITED STATES RADIATOR earned $3.48 a share in year ended January 31, 1930, vs. $1.20 in 1929.

Chemical.

UNITED CARBON declares a 50-cent dividend on common.

Electrical Equipment.

CURTIS LIGHTNING, INC., earned $2.29 a share in 1929 vs. $2.02 in 1928.

Food Products.

ALEXANDER & BALDWIN, LTD., declares a 33 1-3 per cent stock dividend. FRED FEAR & CO. declares initial quarterly dividend of 50 cents a share on new stock, equal to $2.50 quarterly against $2 paid before five-for-one split. HONEYDEW, LTD., earned 98 cents a share in period from February 11, 1928, to December 31, 1929. LOOSE-WILES BISCUIT CO., Green & Green, bakers of Edgemont Crackers, acquired. ORANGE CRUSH earned $2.58 a share in 1929 vs. $1.77 (adjusted for two-for-one stock split) in 1928.

Household Products.

MAYTAG CO. earned $3.33 a share in 1929 vs. $2.38 in 1928. METAL TEXTILE earned 49 cents a share in 1929 vs. 55 cents in 1928. STANDARD GAS EQUIPMENT earned $5.83 a $7 preferred share in 1929 vs. 9 cents in 1928. WHITE SEWING MACHINE earned $1.89 a share in 1929 vs. $3.35 in 1928.

Investment Trusts.

AMERICAN INTERNATIONAL CORPORATION earned 61 cents a share in 1929 vs. 77 cents in 1928. GRAHAM PHENIX ALLIED CORPORATION liquidating value of shares as of February 28 approximated $25.94 per share, compared with $25 per share received by company on October 8, 1929. UNITED FOUNDERS seek to acquire AMERICAN FOUNDERS through exchange of two common shares of former for three shares of latter.

Lead and Zinc.

AMERICAN SMELTING & REFINING earned $10.02 a share in 1929 vs. $8.24 in 1928; reduces price of lead 10 points, to 6 cents a pound. NATIONAL LEAD acquires BASS-HUETER PAINT CO.

Machinery and Machine Equipment.

BABCOCK & WILCOX earned $10.75 a share in 1929 vs. $8.80 in 1928. BRIDGEPORT MACHINE CO. declares dividend of 25 cents on common shares; last payment 25 cents a share on April 1, 1924. DIAMOND IRON WORKS earned $5.04 a share in 1929 vs. $3.25 (predecessor company) in 1928. FOOTE-BURT CO. earned $4.19 a share in 1929 vs. $6.13 in 1928. GARDNER-DENVER earned $6.77 a share in 1929 vs. $4.50 in 1928. FOOD MACHINERY CORPORATION, JOHNS MANVILLE and THERMOID CO. to use and distribute automotive equipment manufactured by subsidiary. R. HOE & CO. earned $4.22 a class A share in 1929 vs. deficit of $79,280 in 1928. PROSPERITY CO. earned $2.75 a share in 1929 vs. $2.73 (adjusted to reflect stock dividends) in 1928.

Miscellaneous.

AMERICAN SAFETY RAZOR earned $7.71 a share in 1929 vs. $5.45 in 1928. FEDERAL SCREW WORKS declares extra dividend of 12¼ cents a share. I. FISCHMANN & SONS earned $5.18 a share in 1929 vs. $6.34 in 1928. HAMILTON BRIDGE earned $4.17 a share in 1929 vs. $3.27 in 1928 (adjusted to reflect conversion of preferred into common). MAPLES CONSOLIDATED MFG. earned $4.77 a share in 1929 vs. $4.06 in 1928. F. E. MYERS & BROS. CO. earned $1.55 a share in quarter ended January 31, 1930. PACIFIC FINANCE CORPORATION seeks to acquire MERCHANTS FINANCE CORPORATION through share exchange.

Oil.

HUMBLE OIL & REFINING earned $10.93 a share in 1929 vs. $6.50 in 1928. PRAIRIE PIPE LINE February crude oil deliveries totaled 5,433,144 barrels, 229,260 barrels above February, 1929, but 824,500 barrels below January, 1930. RICHFIELD OIL CO. OF CALIFORNIA to exchange three shares for four shares of Universal Consolidated Oil common in acquisition of control. SUN OIL opens 30 retail stations in CLEVELAND. WARNER QUINLAN CO. declares a dividend of 25 cents a share; paid 50 cents quarterly previously.

Radio, &c.

DEFOREST RADIO AND JENKINS TELEVISION CORPORATION license SENTRY SAFE CONTROL CORPORATION to manufacture sound-producing device. EISLER ELECTRIC earned $5.23 a share in 1929, vs. $1 in 1928; perfection of new automatic machine for manufacturing vacuum tubes reported. HAZELTINE CORPORATION proposes increasing authorized capital stock to 300,000 shares from 200,000.

Retail Trade.

JANUARY DEPARTMENT STORE SALES for 628 stores in 275 cities were 4 per cent below year ago; inventories at end of January for 475 stores in 27 cities were 3 per cent below January, 1929. EXCHANGE BUFFET February sale up 7.8 per cent; ten months 12 per cent above year ago. GRAND UNION CO. stores sales for seven weeks ended February 15 were 17 per cent above year ago; acquires Elkhorn Markets operating eleven stores in New York State. HUNTS, LTD., earned $2.85 a share in 1929, vs. $2.07 in 1928. INTERSTATE DEPARTMENT STORES earned $3.89 a share in 1929, vs. $4.32 in 1928. F. T. LEGARE CO., LTD., earned $2.06 a share in 1929, vs. $2.01 in 1928. NEISNER BROTHERS February sales up 21 per cent; two months 29.4 per cent above year ago. SALLY FROCKS, INC. earned $3.10 a share in 1929, vs. $2.64 in 1928. J. R. THOMPSON CO. earned $5.23 a share in 1929, vs. $4.30 in 1928. WESTERN AUTO SUPPLY earned $2.72 a share in 1929, vs. $4.58 in 1928.

Tobacco.

AXTON FISHER TOBACCO CO. earned $4.46 class A share in 1929 vs. $2.43 in 1928 (after participation).

Utilities.

AMERICAN TEL. & TEL. earned $12.67 a share in 1929 vs. $12.11 in 1928 (average shares). AMERICAN WATER WORKS & ELECTRIC earned $4 a share in 1929 vs. $3.02 (adjusted for stock dividend) in 1928. EASTERN UTILITIES ASSOCIATES January net operating revenue up slightly; twelve months, 14.7 per cent above year ago. EASTERN TEXAS ELECTRIC (Delaware) (including subsidiaries) January net operating revenue up 6.9 per cent; twelve months, 24 per cent above year ago. EDISON ELECTRIC ILLUMINATING earned $13.58 a share in 1929 vs $11.33 in 1928. EL PASO ELECTRIC CORPORATION (Delaware) (including subsidiaries) January net operating revenue up slightly; twelve months, 16.5 per cent above year ago. GALVESTON-HOUSTON ELECTRIC (including subsidiaries) January net operating revenue off 8 8 per cent; twelve months slightly below year ago. NEW BEDFORD GAS & EDISON LIGHT earned $6.15 a share in 1929 vs. $5.24 in 1928. SIERRA PACIFIC ELECTRIC (including subsidiaries) January net operating revenue off 21.8 per cent; twelve months 6.8 per cent below year ago. TAMPA ELECTRIC CO. (including subsidiaries) January net operating revenue up 2 per cent; twelve months was about 5 per cent above a year ago. VIRGINIA ELECTRIC & POWER (including subsidiaries) January net operating revenue up 6 per cent; twelve months 9.9 per cent above year ago.

ADVICE ON INVESTMENTS

By CHARLES W. STORM

In making inquiries address Charles W. Storm, financial department of The Washington Post, and inclose a self-addressed, stamped envelope for reply.

Waldorf System.

W. T. K.—What is your opinion of Waldorf System?

Answer—Earnings for 1929 were $2.50 per share, as against $2 for 1928. January sales showed a satisfactory increase over January, 1929, as did profits. Waldorf operates restaurants for four types of service to different classes of people. Sales for the eleven months ended with November increased more than $1,000,000, while October was the biggest month in the history of the system. The stock appears to be suitable for long-term holding.

Remington Arms.

T. C. F.—Kindly furnish me with some information on Remington Arms.

Answer—The outlook for this company appears to be bright as a result of the recent increase in the price of ammunition, which, it is calculated, will double the $3 per share earnings of 1929. The stock, it would appear, has considerable attractiveness.

Pandem Oil and Others.

C. E. N. H.—Would much appreciate it if you could give me any information about Pandem Oil, as I am informed that it is a well-managed company. Also about City Stores and whether it is financially stable. May I ask whether Packard Motors is now paying a dividend of $1 per share per annum? May I likewise ask about Telautograph; what does it manufacture and is it a promising company? In closing, may I further ask about Pilot Radio? Is it a progressive company and has it any promise of making good?

Answer—Pandem Oil may be managed all right, but, if so, the company has never paid any dividends, and according to its latest balance sheet, assets were less than its liabilities. The present low selling for the stock on the New York Curb undoubtedly tells the story. It should be avoided.

City Stores, on which $1 in annual dividends is being paid, reported net income for nine months ended October 31, 1929, equivalent to 72 cents a common share, compared with 48 cents a share for corresponding period of 1928. Company's financial condition excellent, with net working capital of $15,319,500, as of January 31, 1929.

Packard Motors is paying $1 yearly in dividends. Just announced successful United States Army tests of company's Diesel type engine completed. Stock looks quite attractive right now.

Telautograph Corporation manufactures and leases on a rental basis its instruments for transmission from point to point of hand-written messages. Company paying $1.20 annually in dividends; increased from $1, rate paid in 1929. Company has considerable promise, but stock is largely speculative.

Sales of Pilot Radio Co. for January, 1930, showed an increase of 34 per cent over same month of 1929. For first three quarters of last year net sales gained 61 per cent over corresponding period of 1928, while earnings have shown a corresponding increase. A dividend of $1.20 per share annually is paid on the stock. Company's radio products are well distributed, about 40 per cent going abroad and the remainder sold to leading chain stores in this country. Stock may be regarded as suitable for conservative investment.

General Gas and Electric "B."

G. M.—Will you kindly furnish me with such information and data you have about the preferred series "B" stock of the General Gas & Electric Co.? Could you recommend it for long-term holding?

Answer—The series "B" preferred stock holds equal rank with the outstanding preferred stocks of the corporation. Dividends are payable quarterly, beginning March 15 each year. The issue is redeemable in whole or in part on any dividend date on 30 days' notice at $105 per share, plus accrued dividends. Corporation will agree to reimburse, out of surplus or net profits remaining after dividends, holders of $6 series "B" resident in respective States, upon application within 60 days after payment, for Pennsylvania personal property tax not exceeding 4 mills per annum and the Massachusetts income tax on the dividends not exceeding 6 per cent of such dividends per annum. There are 399,098 shares of this issue outstanding. An initial dividend was paid December 15, 1929. Stock appears attractive for long-term investment.

Net income of the Bucyrus-Erie Co. for 1929 amounted to $3,301,960, equal to $3.70 a share on 480,000 $10 par shares, excluding 80,000 shares issued on December 31, 1929, compared with $2,687,177, or $2.42 a share in 1928.

RICHMOND LIVE STOCK.

Richmond, Va., March 3 (A.P.).—HOGS—Receipts fair; bulk, early sales, top, 11.25; few very choice, 11.50.

CATTLE—Receipts light on cattle; veal more liberal; market veal unsettled to tending weaker, bulk sales at 12.00@13.00. Cows, 4.00@8.00. Steers, 8.00@12.00.

SHEEP—No receipts reported; market nominal.

INSURANCE STATEMENTS

STATEMENT OF THE CONDITION OF THE

American Merchant Marine Insurance Company of New York, N. Y.

On the 31st day of December, 1929, as required under the District of Columbia Code, amended June 30, 1902, and August 18, 1911.

Capital Stock $400,000.00
Capital stock, paid up, in cash 400,000.00

ASSETS.

Cash in office $500.00
Cash in bank 107,127.80
Stocks and bonds (mkt. value) 1,523,155.00
Premiums uncollected and in hands of agents 60,708.99
All other assets 10,577.17

Total assets $1,702,068.96

LIABILITIES.

Net unpaid claims $45,628.04
Reserve as required by law 106,748.76
Salaries, rents, exp., taxes, &c. 29,315.00
Commissions, brokerage, etc. 10,000.00
Capital stock 400,000.00
All other liabilities: to marine awards received 16,185.00
Federal income tax applicable
Unearned premiums on reinsurance not admitted 10,072.48

Total liabilities $677,949.28

Character of business transacted during the year 1929: Fire.
Amount of risk assumed during the year 1929 $220,629,895.00
Losses sustained during the year 1929 118,612.68
Money received during the year 1929 2,540,952.50
Expended during the year 1929 2,498,288.11

EDGAR T. CLARK, Vice President.
Subscribed and sworn to before me this 24th day of February, 1930.
(Seal.) S. WILDE.
Notary Public, Bronx County No. 86, Reg. No. 3138. Certificate filed in N. Y. County No. 129, Reg. No. 1W159. Commission expires March 30, 1931.

STATEMENT OF THE CONDITION OF THE

National Life Insurance Co. of the United States of America, Chicago, Illinois

On the 31st day of December, 1929, as required under the District of Columbia Code, amended June 30, 1902, and August 18, 1911.

Capital stock $2,000,000.00
Capital stock, paid up, in cash 2,000,000.00

ASSETS.

Cash in office $15,873.57
Cash in bank 1,301,814.68
Real estate 7,148,699.25
Real estate mortgages (first lien) 25,095,915.58
Stocks and bonds (market value) 11,582,335.00
Collateral loans 600,000.00
Premiums uncollected and in hands of agents 1,008,129.36
Interest due and accrued 691,663.69
All other assets:
Loans to policy holders 10,544,478.58
All other admitted assets, less credit balances 795,048.48

Total assets $58,784,954.17

LIABILITIES.

Net unpaid claims $280,539.61
Reserve as required by law 50,176,111.00
Salaries, rents, expenses, taxes, &c. 307,918.50
Commissions, brokerage, &c. 18,541.00
Capital stock 2,000,000.00
All other liabilities 2,255,422.62
Surplus provisionally apportioned 385,661.25
Surplus unassigned 3,380,760.19

Total liabilities $58,784,954.17

Amount of risk assumed during the year 1929 $33,471,675.00
Losses paid during the year 1929 (life) 2,444,663.13
Money received during the year 1929, total income 10,973,281.68
Expended during the year 1929, total disbursements 9,934,034.47

ROBERT D. LAY, President.
F. B. MOYER, Secretary.
Subscribed and sworn to before me this 24th day of February, 1930.
(Seal.) H. A. NEWHART, Notary Public.

STATEMENT OF THE CONDITION OF THE

Chicago Fire & Marine Insurance Co. of Chicago, Illinois

On the 31st day of December, 1929, as required under the District of Columbia Code, amended June 30, 1902, and August 18, 1911.

Capital stock $500,000.00
Capital stock, paid up, in cash 500,000.00

ASSETS.

Cash in office $500.00
Cash in bank 149,146.99
Real estate mortgages (first lien) 678,900.00
Stocks and bonds (market value) 1,858,425.00
Premiums uncollected and in hands of agents 266,069.55
Interest due and accrued 26,397.02
All other assets 4,826.90

Total assets $2,984,265.46

LIABILITIES.

Net unpaid claims $152,290.32
Reserve as required by law 1,626,206.22
Borrowed money 100,000.00
Salaries, rents, expenses, taxes, &c. 5,000.00
Commissions, brokerage, &c. 5,000.00
Capital stock 500,000.00
All other liabilities 43,600.00
Surplus over all liabilities 552,168.92

Total liabilities $2,984,265.46

Character of business transacted during the year 1929: Fire, tornado, windstorm, sprinkler leakage, riot and civil commotion, inland marine and automobile.
Amount of risk assumed during the year 1929 $28,715,259.00
Losses sustained during the year 1929 771,508.55
Money received during the year 1929 2,763,127.02
Expended during the year 1929 1,949,985.14

HAROLD M. O'BRIEN, President.
R. M. NEVINS, Secretary.
Subscribed and sworn to before me this 21st day of February, 1930.
(Seal.) ARTHUR W. WETTERER, Notary Public.

STATEMENT OF THE CONDITION OF THE

United Benefit Life Insurance Co., of Omaha, Nebraska

On the 31st day of December, 1929, as required under the District of Columbia Code, amended June 30, 1902, and August 18, 1911.

Capital stock $200,000.00
Capital stock, paid up, in cash 200,000.00

ASSETS.

Cash in office $846.54
Cash in bank 31,720.48
Real estate mortgages (first lien) 4,400.00
Stocks and bonds (market value) 525,000.00
Bills receivable 7,902.82
Premiums uncollected and in hands of agents 119,444.77
Interest due and accrued 9,318.31
All other assets 8,655.79

Total assets $707,288.71
Deduct assets not admitted 15,018.06

$692,270.65

LIABILITIES.

Net unpaid claims $9,000.00
Reserve as required by law 389,604.00
Salaries, rents, expenses, taxes, &c. 12,347.67
Commissions, brokerage, &c. 1,767.24
Capital stock 200,000.00
All other liabilities 29,045.23
Unassigned funds (surplus) 50,506.51

Total liabilities $692,270.65

Amount of risk assumed during the year 1929 $19,325,143.00
Losses sustained during the year 1929 61,827.90
Money received during the year 1929 671,484.06
Expended during the year 1929 447,813.14

C. C. KRISS, President.
MILES SCHEAFFER, Secretary.
Subscribed and sworn to before me this 20th day of February, 1930.
(Seal.) G. J. CLEARY, Notary Public.

STATEMENT OF THE CONDITION OF THE

Guarantee Fund Life Association of Omaha, Nebraska

On the 31st day of December, 1929, as required under the District of Columbia Code, amended June 30, 1902, and August 18, 1911.

ASSETS.

Cash in office $13,350.04
Cash in bank 350,670.91
Real estate 1,162,842.67
Real estate mortgages (first lien) 3,271,919.83
Bonds (market value) 8,571,363.92
Premiums uncollected and in hands of agents 404,469.72
Interest due and accrued 196,335.01
All other assets 1,041,337.49

Total assets (admitted) $15,012,489.66

LIABILITIES.

Net unpaid claims $71,000.00
Reserve as required by law 7,221,762.31
Salaries, rents, expenses, taxes, etc. (estimated) 70,000.00
All other liabilities 1,151,368.98

Total liabilities $8,514,131.29

Character of business transacted during the year 1929: Life. Mutual.
Amount of risk assumed during the year 1929 $22,099,000.00
Losses sustained during the year 1929 1,523,000.00
Money received during the year 1929 4,937,690.28
Expended during the year 1929 4,056,293.12

J. C. BUFFINGTON, President.
R. E. LANGDON, Secretary.
Subscribed and sworn to before me this 5th day of February, 1930.
(Seal.) E. M. CLARK, Notary Public.

District Manager Wanted for D. C.

We offer liberal commissions, life time renewals, and a line of policies that are outstanding in the insurance field. Correspondence confidential.

NEW YORK PRODUCE.

New York, March 3 (A.P.).—BUTTER—Steady; receipts, 6,620; creamery, higher than extra, 34½@35; extra (92 score), 34; first (88 to 91 score), 31½@33½; packing stock, current make, No. 1, 26; No. 2, 24½@25.

CHEESE—Steady; receipts, 18,246; State, whole-milk flats, fresh, fancy, 18½; do., fancy to fancy special, 24@26.

EGGS—Irregular; receipts, 13,864; mixed colors, fresh gathered, closely selected, extra, 27½@28; extra first, 25½@26; first, 25; refrigerator firsts, 21@22; seconds, 19@20½; nearby hennery browns, extra, 28½; nearby hennery whites, closely selected, extra, 31; nearby and nearby Western hennery whites, average extra, 29; Pacific Coast whites, extra, 31½@33½; extra first, 30@31.

POULTRY—Live, irregular; chickens, by freight, 23@25; by express, 28@32; broilers, freight, 33; express not quoted; fowls, freight, 31; express, 33; roosters, freight, 18; express, 19; turkeys, freight, 25@28; express, 30@40; ducks, freight, 22.

SUGAR—Raw, spot, duty paid, 3.52; refined, 4.90 for fine granulated.

COFFEE—The local spot market was quiet at 10¼ for Rio 7s and 14@14½ for Santos 4s.

NEW YORK BANK STOCKS.

(Furnished by W. B. Hibbs & Co.)

	Bid.	Asked.
Bank of America	125	128
Bankers' Trust	145½	147½
Bank of Manhattan	128½	130
Central Hanover	343	347
Chase National	159½	160½
Chatham Phenix	125	128
Chemical Bank	78¾	79¾
Commercial National	570	585
Corn Exchange	204	208
Empire Trust	80	82
Equitable Trust	115½	116½
Fifth Avenue Bank	3300	3500
First National Bank	5575	6675
Guaranty Trust	733	737
Irving Trust	56½	57½
Lawyers' Title	280	288
Manufacturers' Trust	144½	146½
National City	239	241
New York Trust	266	270
Public National	135	138
Title Guaranty	150½	152½

TREASURY CERTIFICATES.

(Reported by J. & W. Seligman & Co.)

Rate.	Maturity.	Bid.	Offer.
5⅛s	Mar. 15, 1930	100 1-32	100 3-32
4⅞s	June 16, 1930	100 16-32	100 17-32
3½s	Sept. 15, 1930	99 26-32	99 30-32
3½s	Mar. 15, 1932	99 18-32	99 21-32
3½s	Sept. 15, 1932	99 18-32	99 21-32
3⅛s	Dec. 15, 1932	99 18-32	99 21-32

CHICAGO STOCKS.

(Reported by W. B. Hibbs & Co.)

	Bid.	Asked.
Assd. Apparel	40	42½
Balaban & Katz	70½	74½
Bendix	44⅜	44¾
Borg & Warner	42⅜	42¾
Butler Brothers	11¼	11⅜
Chi. City & Conn. Ry. com	1	1¼
Chi. City & Conn. Ry. pfd	10½	11½
Com. Edison	276	278
Consumers com	6	6⅛
Consumers pfd	...	65
Elec. Household	43	54½
Great Lakes Dredge	175	182
Illinois Brick	24½	26
Libby, McNeil & Libby	19⅜	20¼
McCord Rad "A"	36	39⅞
Middle West Util. com	32½	32¾
Minn. Honeywell	68	125
National Leather	1⅝	2
Public Service com., $100 par	246	250
Public Service pfd	246	250
Quaker Oats com	275	289
Quaker Oats pfd	114	115
Swift & Co	32⅛	32½
Swift International	32⅝	32¾
John R. Thompson	43⅛	44
U. S. Gypsum	45	45¾
Wahl Co	8¼	9
Yellow Taxi	26	26⅜

SECURITIES PRICE AVERAGES

New York, March 3 (A.P.).—Bond averages:

	10 indus.	10 R.R.	10 util.	30 total.
Today	92.9	105.2	98.3	98.8
Previous day	93.1	105.0	98.3	98.8
Week ago	93.0	104.9	98.1	98.6
Year ago	94.5	104.0	98.8	99.1
2 yrs. ago	96.7	108.5	100.6	101.9
3 years ago, wkly aver	95.8	104.7	98.2	99.6
High, 1930	93.3	105.8	98.8	99.1
Low, 1930	91.9	104.5	97.8	98.4

Stock averages:

	50 indus.	20 R.R.	20 util.	90 Tl.
Today	180.6	137.0	249.6	185.4
Previous day	181.6	136.6	249.5	186.0
Week ago	175.1	136.6	240.3	180.1
Year ago	214.8	137.8	216.9	202.4
2 years ago	146.2	109.9	133.0	139.5
3 years ago, wkly. aver	110.5	109.9	103.7	109.4
High, 1930	183.8	140.3	249.5	186.0
Low, 1930	166.5	128.1	207.9	168.2

(Copyright, 1930, Standard Statistics Co.)

COTTONSEED OIL MARKET.

New York, March 3 (A.P.).—COTTONSEED OIL—Prime crude, 1.12½; prime summer yellow, spot, 8.30; March closed, 8.30; May, 8.69; July, 9.00; September, 9.19; October, 9.11.

PHILADELPHIA MARKETS.

Philadelphia, March 3 (A.P.).—CHEESE—Whole milk, longhorns, round lots, 21½@22¼; single daisies, fresh, 21@22.

POULTRY—Live: Fowls, not Leghorns, fancy, small, 33; ordinary, 29@32; Leghorns, fancy, 31; ordinary, 26@30; spring chickens, Plymouth Rock, fancy, small, 34@35; ordinary, 30@32; mixed colors, fancy, 33@34; ordinary, 29@31; fancy roasting chickens, 5 pounds or over, soft meated, 31; fancy broilers, Plymouth Rock, 37@38; mixed colors, fancy, 35@36; staggy young roosters, 24@25; old roosters, 22@23; turkeys, fancy, young hens, 30; fancy young toms, 28; old ducks, 26@28; Muscovy, 22@23; geese, fat, 20@22; ordinary, 18@19; guineas, young, pair, 1.50; old, pair, 1.00. Dressed poultry: Fowls, fresh killed, in boxes, 25@30; chickens, stags, 23@26; old roosters, dry picked, Western, 23@25; turkeys, Western, 34@39; old toms, 32@33.

BUTTER—Top grades, 36@39; 92 score, 35; 89 to 91 score, 32@34; 87 to 91 score, 31@31½.

EGGS—Extra firsts, 27; firsts, in new cases, 25; firsts, in old cases, 25; seconds, 23@24.

FOREIGN EXCHANGE.

New York, March 3 (A.P.).—Foreign exchanges easy. Great Britain in dollars, others in cents.

Great Britain—Demand, 4.85⅞; cables, 4.85⅞; 60-day bills on banks, 4.82¼.
France—Demand, 3.91; cables, 3.91⅛.
Italy—Demand, 5.23¼; cables, 5.23¾.
Belgium—Demand, 13.91½.
Germany—Demand, 23.84.
Holland—Demand, 40.05.
Norway—Demand, 26.72.
Sweden—Demand, 26.82.
Denmark—Demand, 26.73.
Switzerland—Demand, 19.29½.
Spain—Demand, 11.96.
Greece—Demand, 1.29⅜.
Poland—Demand, 11.25.
Czechoslovakia—Demand, 2.95⅞.
Jugoslavia—Demand, 1.76.
Austria—Demand, 14.06.
Roumania—Demand, .59⅝.
Argentine—Demand, 37.87½.
Brazil—Demand, 11.30.
Tokyo—Demand, 49.20.
Shanghai—Demand, 47.50.
Montreal—Demand, 99.56¼.

OIL QUOTATIONS.

Oil City, Pa., March 3 (A.P.).—Credit balance, $2.80. Runs, 93,504; average runs, 46,752. Shipments, 60,472; average shipments, 20,157.

DAILY WEATHER REPORT

TODAY'S SUN AND TIDE TABLE

			AM.	PM.
Sun rises	6:37	High tide	10:36	10:55
Sun sets	6:03	Low tide	4:53	5:24

WEATHER CONDITIONS.

U. S. Dept. of Agri., Weather Bureau. Washington, D. C., March 3—8 p. m.—Forecast—For the District of Columbia—Fair with rising temperature Tuesday and Wednesday; moderate westerly winds.

For Virginia—Fair with rising temperature Tuesday and Wednesday; fresh westerly winds.

For Maryland—Fair with rising temperature Tuesday and Wednesday, except snow flurries in extreme west portion Tuesday; moderate to fresh westerly winds.

The storm that was central over New Brunswick Sunday night is now centered north of Newfoundland, Belle Isle, 28.94 inches, and another disturbance is centered off the Oregon coast, Roseburg, 29.66 inches, with rapidly falling pressure eastward to the Plains States. The area of high pressure from the northwest is now centered over Texas, Corpus Christi, 30.38 inches, and another is advancing southeastward over Alaska and the Mackenzie Valley, Aklavik, 30.34 inches. Generally fair weather has prevailed during the last 24 hours, except for rain in the Pacific States, and snow flurries in the Lake region, the Ohio Valley, and the Appalachian region. The temperature has fallen in portions of the Atlantic and Gulf States, and it has risen in practically all other sections. The weather has become considerably warmer from the central and northern Rocky Mountain region eastward to Illinois and Wisconsin.

Except for snow flurries Tuesday in the lower Lake region, the extreme upper Ohio Valley, and the northern Appalachian region, generally fair weather will prevail east of the Mississippi River during the next two days. The temperature will rise.

Along the North Atlantic and Middle Atlantic Coasts the winds will be fresh westerly and weather fair Tuesday.

Local Weather Report.

Temperature—Midnight, 28; 2 a. m., 25; 4 a. m., 24; 6 a. m., 22; 8 a. m., 22; 10 a. m., 23; 12 noon, 25; 2 p. m., 27; 4 p. m., 30; 6 p. m., 28; 8 p. m., 28; 10 p. m., 28. Highest, 32. Lowest, 22. Relative humidity—8 a. m., 36; 2 p. m., 37; 8 p. m., 43. Hours of sunshine, 11.4. Per cent of possible sunshine, 100.

DEPARTURES FROM NORMAL.

Accumulated excess of temperature since January 1, 1930, 251 degrees.

Deficiency of temperature since March 1, 1930, 6 degrees.

Accumulated deficiency of precipitation since January 1, 1930, 2.65 inches.

Deficiency of precipitation since March 1, 1930, .32 inch.

Flying Weather Forecast.

Forecast of flying weather for March 4. Washington, D. C., to Long Island, N. Y., and Norfolk, Va.—Clear or partly cloudy sky Tuesday; moderate to fresh westerly winds up to 1,000 feet and fresh to strong westerly at 5,000 feet.

Washington, D. C., to Dayton, Ohio—Cloudy to partly cloudy sky; risk of snow flurries in and near the mountains; moderate to fresh westerly winds at surface; fresh westerly at 1,000 feet and strong westerly at 5,000 feet.

Temperatures and Precipitation.

Temperatures and precipitation for 24 hours ended Monday, 8 p. m.:

	Highest Mon.	Lowest Sun. night	Mon. 8 p.m.	Rainfall.
Washington, D. C.	32	21	28	....
Asheville, N. C.	30	12	26	0.01
Atlanta, Ga.	38	20	36	....
Atlantic City, N. J.	30	20	26	....
Baltimore, Md.	34	24	28	....
Birmingham, Ala.	46	24	40	....
Bismarck, N. Dak.	28	18	24	....
Boston, Mass.	28	18	26	....
Buffalo, N. Y.	20	14	20	....
Chicago, Ill.	28	14	28	....
Cincinnati, Ohio	24	14	24	....
Cheyenne, Wyo.	38	—8	28	....
Cleveland, Ohio	22	12	20	0.10
Davenport, Iowa	38	18	34	....
Denver, Colo.	50	10	40	....
Des Moines, Iowa	44	18	40	....
Detroit, Mich.	22	16	22	0.01
Duluth, Minn.	32	4	28	....
El Paso, Tex.	46	38	46	....
Galveston, Tex.	46	38	44	....
Helena, Mont.	24	—4	22	....
Indianapolis, Ind.	26	16	26	....
Jacksonville, Fla.	48	34	42	....
Kansas City, Mo.	48	20	44	....
Little Rock, Ark.	48	26	44	....
Los Angeles, Calif.	62	52	58	0.02
Louisville, Ky.	28	20	28	....
Marquette, Mich.	24	12	22	....
Memphis, Tenn.	46	26	44	....
Miami, Fla.	58	52	52	....
Mobile, Ala.	46	34	44	....
New Orleans, La.	46	40	48	....
New York, N. Y.	30	18	26	....
North Platte, Nebr.	44	8	38	....
Omaha, Nebr.	46	20	42	....
Philadelphia, Pa.	30	22	28	....
Phoenix, Ariz.	74	52	72	....
Pittsburgh, Pa.	22	12	20	....
Portland, Me.	22	14	16	0.02
Portland, Oreg.	50	42	50	....
Salt Lake City, Utah	52	28	44	....
St. Louis, Mo.	40	22	38	....
St. Paul, Minn.	32	14	28	....
San Antonio, Tex.	50	34	46	....
San Diego, Calif.	68	56	62	....
San Francisco, Calif.	62	50	58	0.80
Santa Fe, N. Mex.	52	16	44	....
Savannah, Ga.	42	30	38	....
Seattle, Wash.	60	40	58	....
Springfield, Ill.	34	16	34	....
Tampa, Fla.	50	44	46	....
Toledo, Ohio	24	12	22	0.01
Vicksburg, Miss.	46	32	44	....

INSURANCE STATEMENTS.

STATEMENT OF THE CONDITION OF THE

St. Paul Fire & Marine Insurance Company of Minnesota, of St. Paul, Minnesota

on the 31st day of December, 1929, as required under the District of Columbia Code, amended June 30, 1902, and August 18, 1911.

Capital stock $4,000,000.00
Capital stock paid up in cash 4,000,000.00

ASSETS.

Cash in office $23,925.49
Cash in bank 969,893.06
Real estate 1,218,792.38
Real estate mortgages (first lien) 2,332,481.74
Stocks and bonds (market value) 27,943,204.61
Bills receivable 175,387.94
Premiums uncollected and in hands of agents 2,370,101.87
Interest due and accrued 263,709.43
All other assets, reinsurance recoverable 60,744.15
Collateral loans 1,925.79

Total assets $35,360,166.46

LIABILITIES.

Net unpaid claims $2,122,595.03
Reserve as required by law 13,113,163.61
Borrowed money 900,000.00
Reinsurance premiums 532,356.88
Salaries, rents, expenses, taxes, &c. 765,000.00
Commissions, brokerage, &c. 50,000.00
Capital stock, $4,000,000; surplus, $13,694,050.94 17,694,050.94
All other liabilities, special reserve 183,000.00

Total liabilities $35,360,166.46

Character of business transacted during the year 1929: Fire, lightning, tornado, earthquake, hail, insurrection, riot, civil commotion, explosion, sprinkler leakage, automobile, inland transportation, aircraft, marine and all other kinds of insurance permitted by law to a company in this class.
Amount of risk assumed during the year 1929 $6,548,258,937.00
Losses sustained during the year 1929 7,474,651.98
Money received during the year 1929 19,273,827.39
Expended during the year 1929 16,188,384.14

C. F. CODERE, Vice President.
C. A. DOSDALL, Secretary.
Subscribed and sworn to before me this 29th day of January, 1930.
(Seal.) ALEX LAWSON, Notary Public, Ramsey County, Minn. My commission expires July 25, 1935.

The Washington Post
CLASSIFIED ADVERTISING RATES
For Consecutive Insertions

	Cash.	Charge.
		0.20 an agate line
2 times	0.19	0.20 an agate line
3 times	0.18	0.19 an agate line
7 times	0.17	0.17 an agate line

30 times, 16c per agate line, not less than 3 times per week.
90 times, 15c per agate line, not less than 5 times weekly.
Classified contract only for 1,000 lines—16c per agate line.
No advertisement accepted for less than three lines.
Cash receipts must be presented when requesting refund due to cancellation.
All ads restricted to their proper classification.
The Post reserves the right to edit and classify all advertisements. Also the right to reject ads that it deems objectionable.
Notify The Post immediately if your ad is incorrect. Not responsible for errors after the first insertion.
The Post does everything within its power to censor the classified ads and keep them perfectly clean and honest, and would appreciate it if any reader will call its attention to any ad that they know to be misleading, fraudulent or misclassified.
CLOSING TIME FOR ADS
Is 9 p. m. for daily copy and 5:45 p. m. for Sunday copy.
Ads to appear in early 9 o'clock evening edition must be handed in before 12 o'clock noon.
TELEPHONE YOUR AD TO NATIONAL 4205
And ask for "Classified Department."
An Accommodation Charge Account will be extended to those having a telephone listed in their own name. A bill will be mailed after the first insertion.
Discontinuance orders must be made in writing. For protection of advertisers such orders can not be received by telephone.

SHOW GIRL — Nothing Can Stop Dixie Now! — By J. P. McEvoy and J. H. Striebel

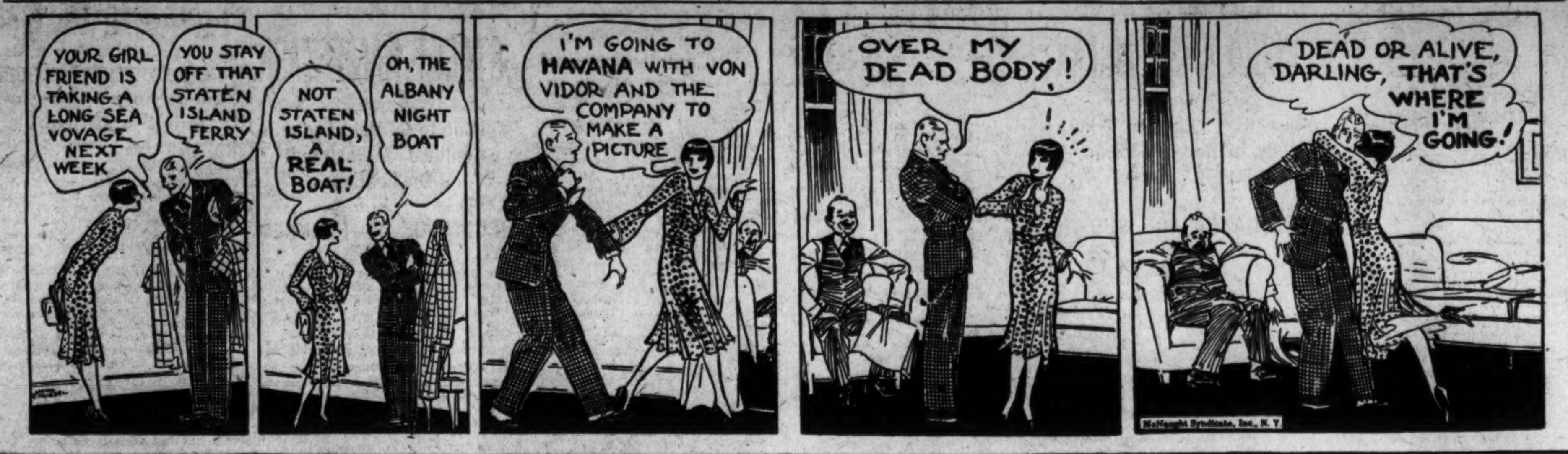

Keeping Posted
On the Rules of Traffic
By WILLIAM ULLMAN

The sound of a siren on a fire engine, police car, or ambulance is the motorist's cue to stop. The District of Columbia traffic regulations are quite specific on the point. These emergency vehicles have unquestioned right-of-way under all circumstances.

Giving chase to emergency vehicles, often a strong temptation, also is prohibited by the regulations which specify that no vehicle shall approach within one city block of any fire apparatus or other such vehicle while in use.

Example: A motorist is proceeding out Massachusetts avenue when he hears the siren of fire apparatus from behind. The street being wide, he pulls over near the curb and proceeds along at a slow pace, assuming the emergency vehicles to have plenty of space to pass. He has violated the law, which requires that he stop and wait for the apparatus to go by.

LOST

BOSTON TERRIER—Male; brown back and white stomach; not full grown. Reward. Adams 10007.

BROOCH—Diamond and platinum; bet. Belmont rd., Raucher's and Conn. ave. and R st.; oval shape; 3 large diamonds, numerous small. Reward. 1911 R st. nw.; North 3733.

DOG—Part airedale; black and tan; name Beau. Reward. Call Potomac 2806 or 1611 28th st.

EARRING—While descending from taxi in front of 1737 K st. nw., at 10:30, Monday night, a sapphire and diamond pendant earring. Reward. Phone Metro. 0650.

PIN—Containing two small diamonds and 20 small pearls; inscription, "100 Per Cent Club;" reward. B. J. Ford, Natl. 6260 or Dist. 2580.

SUITCASE, marked B. S., near Union Station, Monday night. Phone Col. 8051. Reward. 1961 Biltmore st. nw.

PERSONAL

DANCING taught privately in 3 lessons. "Peggy O'Brien," Earle School of Dancing, next door to Earle Theater; Met. 7527.

DRESSES—Made all styles; also remodeling; work guaranteed; reas.; will call. Fr. 3553-J., Apt. 25, 1300 Mass. ave. nw.

MONEY advanced on diamonds, jewelry and silver; pawn tickets cashed. Livingston & Co., 1319 F st. nw. National 5469.

NEW YORK TAILOR—Ladies' coats and dress made; very reasonable. Call Linc. 2485. N. Schulman, 1230 H st. ne.

VIOLET RAY electric treatments, graduate nurse. The Brewster, Apt. 2, 1123 14th st. nw. Hours, 10 to 8, daily and Sunday. Franklin 2475-J.

BELL CABS
35c
Any distance in the City Proper. Dignified, reliable, efficient service. White chauffeurs, new cars, no charge for extra passengers.
METROPOLITAN 1727

INSTRUCTION

A GOOD POSITION, yes—6 months earlier; later methods in secretarial training and business subjects. "The school that graduates experts." Enroll TODAY. BOYD SCHOOL, 1333 F (over Bond's); Natl. 2338.

ADVERTISING—Commercial art, interior decoration, costume design, dressmaking. Livingstone Academy, 1333 P st. Met. 2883.

CAPITOL CITY COMMERCIAL COLLEGE. Shorthand, Bookkeeping and Civil Service course. 1340 New York ave. nw. Met. 4227.

POTEET'S BUSINESS COLLEGE. Get our free secretarial bulletin preparation for civil service exams. Natl. 4717.

MOTOR COACH SCHEDULE

TIDEWATER bus connects with ferry for Colonial Beach, leaving W., B. & A. Station, 12th st. and N. Y. ave., nw., 4:10 p. m. Returning, leaving Morgantown, 8 a. m. Fare, $3.25 round trip. Natl. 2145.

CLAIRVOYANTS.

LICENSED BY DISTRICT OF COLUMBIA
DR. JANE B. COATES.
1379 Irving st. nw. Reading. Col. 6227. Message Circle. 2:15 Today.

1212 EYE ST. NW. D'ASHMAN
Metro. 3257.
ADVICE ON ALL AFFAIRS OF LIFE.

QUEEN CHANEY,
clairvoyant and medium palmist; the foremost palmist in Washington. She reads your life like a hope-book. She tells you from your cradle to your grave. Special readings this week only $1. Satisfaction guaranteed. 9-9. 811 9th st. nw.

MRS. RIZPAH ELDON
2721 14TH ST. NW. (near Girard)
Gives names, descriptions of friends, advice on family, love affairs and business.

Make No Change Until You Have Consulted
THE MAN WHO KNOWS
Something tells you this is the man. You feel the impulse to call. Do not delay. Private Studio and Reception Room. HOURS—DAILY, 10 A. M. TO 8 P. M. 1203 F ST. UP ONE FLIGHT.

HELP WANTED—FEMALE

A stenog.-dictaphone oper., $120; stenog., $25; stenogs. (3), $18; check room girl (night); salesgirls, $11 wk.; also candy clerk and seamstress wtd. Apply Wash. Bus. Bu., Bond Bldg., 14th and N. Y. ave.

FOUR WOMEN to sell Real Silk Hosiery and Lingerie; work by appointment; hours, 9 to 4; thorough training. Apply 611, 1319 F st. nw., from 9 to 3.

GIRL—Wanted with experience in soda fountain. Apply 2601 14th st. nw. Col. 7117.

LADY—Young; with knowledge of bookkeeping and stenography. Apply Office R. K. O., Keith's Theater.

MILLINERY saleslady; smart, energetic young saleslady; experienced in selling high-grade millinery. Apply millinery dept. manager, W. B. Moses & Sons.

NURSE—Experienced; entire care of baby and 2-year-old child; Scotch Protestant or German preferred; refs. Call Cleve. 0470. bet. 8:30 and 9:30 a. m.

SALESLADIES—Wanted for local territory and outlying towns; experience unnecessary; spare-time workers can qualify; you can earn $25 to $50 per week. Write Box 32, Washington Post.

STENO., bkpr., housekeeper (W), $75, rm. and bd.; housekeeper (W), $60; nurse-maid (W), $50, rm. and bd.; maid (W), $40; maid (C), $40; 2 cooks (C), $60. Wash. Gen. Emp. Agcy., 502 Albee Bldg., 15th and G. Met. 0700.

WOMAN—Unencumbered; 21 to 45; to travel for firm interested in advancing education; high school graduate preferred; good proposition to the right person. Box 27, Washington Post.

YOUNG LADY—To answer phone; $7 a week. Capitol Sign Shop, 1405 Eye st. nw., Room 1.

GIRL in bookbindery; inexperienced. Stockett Fiske Co., 919 E st. nw.

SALESWOMEN for Coat, Suit, Dress and Millinery departments; only those thoroughly experienced will be considered. Apply to Mr. Frank, General Manager, Erlebacher, 1210 F st. nw.

TELEPHONE OPERATORS,
BETHESDA, MD.
Desirable positions open to young women 16 years of age and over, with high school education.
Good pay to start, frequent increases.
Apply
Wisconsin Ave. and Stanford St., Bethesda, Md.
The Chesapeake & Potomac Telephone Co. of Baltimore, Md.

HELP WANTED—MALE

A PROMINENT NATIONAL CORPORATION, leader in the field of modern merchandising, with one of highest paid sales force in America, offering real opportunities for advancement, has permanent connection to offer successful salesmen. If you are over 25 years old, have good record, capable thinking your way through, after special training, we will grant you an interview, outlining possibilities for earnings with our proposition.

WE ARE constantly advertising, both nationally and direct by mail. Through this advertising we secure inquiries, most of which result in sales. Last year our salesmen made more than 27 per cent of their sales through leads. Territory now being assigned.

IF YOU believe in yourself and want a permanent connection, where your earnings are limited only by your efforts and ability, phone W. W. WITMAN, Arlington Hotel, Monday 10 A. M. to 5 P. M., only for appointment. Out-of-town applicants write.

BOOTBLACK—Experienced only. 329 Carroll st., Takoma Park, D. C.

FIVE MEN, neat appearance and ability to meet people, sell hosiery and lingerie; 5 small orders a day will pay $45 a week; the best known line in America. Apply Real Silk Hosiery Mills, 1319 F st. nw., from 9 to 3.

MAN—Young; with knowledge of bookkeeping and stenography. Apply Office, R. K. O., Keith's Theater.

MAN—Young; for automobile battery dept.; one who has knowledge of rebuilding batteries. See Mr. Duffy, 1220 19th st. nw.

MEN—Three; of neat appearance; wanted at once to sell goods on trains; small cash security and blue suit required; experience not necessary. Apply to Mr. La Mon, East Basement, Union Station.

SALESMEN—Clothing; 2 live wires; age no barrier; good earnings; experience not essential, as we will train you; full or part time. Call 9 to 11 a. m. or 4:30 to 6 p. m., 408 Insurance Bldg., 15th and Eye sts.

SODA disp., $15; chauffeur-cook (W), man and wife, $150; bell captain (C), $75; bellboy (C), $65. Wash. Gen. Emp. Agcy., 502 Albee Bldg., 15th and G sts.

WAITERS, two, experienced, wanted at once. Apply Curb Cafe, 714 H st. ne.

YOUNG MEN between 18 and 30 years of age with bicycles; healthful outdoor work as telegram messengers. Apply Mr. Lazenby, 1317 New York ave. nw.

AT ONCE
Two men, with fair education and pleasing personality, for special work; must be satisfied with about $22.50 while being trained; permanent; chance for advancement. Apply 9 to 12 and 2 to 5, 358 Munsey Bldg.

SALESMEN
Whole or part time; experience unnecessary; we will help you make more money selling the Big Dollar Policy. Call before 10 or after 4:30. General Insurance Service Corporation, Denrike Bldg., 1010 Vermont ave.

HELP—MALE AND FEMALE

CANVASSERS—Exp. house to house; $15 week and commission. Apply at once. 5311 Georgia ave. nw.

SHOP MANAGER-OPERATOR of mimeograph, sten. cutting, multigraph, Hoover automatic typewriter, elec. addressograph, typing; capable, efficient. Address Box 47, Washington Post.

SITUATIONS—MALE.

YOUNG MAN (20), clerical work, typing; 4 years' experience N. Y. banks. Address Box 41, Washington Post.

SITUATIONS—FEMALE

COOK and general houseworker; colored; good references. Col. 5466.

MAID, colored, neat, pleasant; excellent cook, houseworker, waitress; full or part time days; 3 years' reference. Pot. 1883.

EMPLOYMENT AGENCIES

COOK or gen. houseworker, ref; other help; gen. housecleaning, hour or contract. Christian Women's Empl. Agcy., North 9011.

"DOMESTIC," Decatur 2419, 1937 14th st., will furnish reliable male-female help; g. h. w.-cooks; waitresses, part-time; day workers.

POSITIONS Need 500 dly.; stenogs., typist, book'per, salesmen. Free Regis. Boyd's, 1333 F. Nat. 2338

AUTOMOBILES FOR SALE

CHRYSLER ROYAL BROUGHAM 70—Perfect Duco finish; motor sound; 4-wheel hydraulic brakes; all new balloon tires; many extras; also trunk; must be sold before March 10; $225. Mr. Roper, see during daytime. 1109 18th st. nw. Phone Decatur 0216.

DIPLOMAT leaving country has European sedan limousine and American town car to dispose of; both in superb condition; no dealers. Telephone Columbia 4463 for appointment.

DODGE 1925 coupe, $150; motor, paint and tires in excellent condition. Can be seen at Emerson & Orme, 17th and M sts. nw.

DODGE COUPE, 1926—Original paint like new; a perfect little car, with good balloon tires. Mr. Roper. Only $137.50. Dealers do not apply. 1109 18th st. nw.

ESSEX COACH, 1927, $117.50—Can give terms. If you want a real bargain, see this, it is perfect. Mr. Roper. 1109 18th st. nw.

FORD 1929 ROADSTER—This is one of best bargains in Washington; must be sold this week; only $319, on terms. Mr. Roper. 1109 18th st. nw.

FORD COUPE, only $99.50—Must be bought this week; it is a late model T and in perfect condition. 1109 18th st. nw.

FORD ROADSTER, latest 1927—Over fifteen million motor number; green Duco and red wire wheels. A real sport car, with new master road tires. Sacrifice, $127.50; terms. Mr. Roper. 1109 18th st. nw.

FORD COUPE, 1929—Used by private party. Tan Duco; black wire wheels, fine tires; must sell before March 10; only $319; also terms. Mr. Roper, 1111 18th st. nw. Phone Decatur 0216.

FORD TUDOR, 1929 model A—Only used 5 mos.; will sacrifice, $375; same as a new car; terms. Mr. Roper, 1109 18th st. Decatur 0216.

FORD SPORT COUPE, 1929—Almost like new; rumble seat, and all extras; must be sold, $365. Mr. Roper, 1109 18th st. nw.

HUDSON COACH—Just overhauled motor; new blue paint, red wheels and new balloon tires; just like new car; been in storage 4 mos.; must move; only $137.50. Will consider terms before March 10. Mr. Roper, 1109 18th st. nw. Decatur 0216.

PACKARD 6 sedan-limo., 1926; $525; an exceptionally clean job throughout; paint, tires and motor excellent. Your car as part payment. Can be seen at Emerson & Orme, 17th and M sts. nw.

PEERLESS 1928 69 roadster; black duco finish; 6 disc wheels; in excellent condition; priced low. Your car as part payment. Don't fail to see this one at Emerson & Orme, 17th and M sts. nw.

STUDEBAKER coach, 1926; $300; an excellent value at this price; mechanically A-1; fully equipped. Terms. Emerson & Orme, 17th and M sts. nw.

SACRIFICE
Owner leaving city, new Hudson, 1930, Sport Phaeton, with tonneau windshield. The beauty of the car and the low price will astound you. Only two days to act. Phone Columbia 6039, between 6:30 and 7:30 p. m.

We are selling our Entire Stock of
GOOD USED CARS
Here are actual bargains and
EXTRA VALUES
To move them all we Offer them at greatly
REDUCED PRICES
The stock is varied
The purchase is easy
Use if you wish
G. M. A. C. Payment Plan
OPEN EVENINGS
Washington Cadillac Co.
1136-40 Conn. Ave. Dec. 3900

HELP WANTED—MALE

A driver, $15; elevator oper., $65; errand boy, $12; chauffeur, and wife as cook, $120, wanted at once. Wash. Business Bureau, Bond Bldg., 14th and N. Y. ave.

GOVERNMENT employes desiring to increase their income by some spare-time efforts among their friends, address Box 223, Washington Post.

AUTOMOBILES FOR SALE

$1 SALE
FORD COUPES,
$50 EACH,
2 FOR $51.
NOLAN MOTOR CO.,
1109 18th St. N.W.

LAMBERT
The House of Confidence
Will conduct a used car sale for one week. We call it
ESSEX WEEK
You can save 10 to 30% by purchasing now, practically new cars at winter prices.

1930 Essex Coach
Just used a few weeks and nicely broken in; looks as good as the day it left the factory; has five wire wheels; only $650.

1929 Essex Challenger Coupe
Hardly soiled; four new Goodyear tires; spare tire and other extras; a snap for $595.

1929 Essex Challenger Coach
In wonderful condition; not even soiled; a rare bargain for $565.

1928 Essex Coach
Four-wheel brakes; condition equal to new; reduced to $445.

1928 Essex Coach
Two-wheel brakes; in fine shape; $345.

1927 Essex Coaches and Sedans
Super sixes, reconditioned and ready for the road; priced $195 up.

25 Others to Choose From
LAMBERT-HUDSON MOTORS CO.
1631 14th St. N.W.

Ford Dealer Ford
Parkway Motor Co.
Our Bargain Basement Now Open.
MODEL A FORDS
ALL TYPES, $285 UP

	WAS.	NOW.
1928 Pontiac 4-door sedan	$435	$395
1928 Chrysler 72 sedan	785	695
1928 Chevrolet coupe	365	295
1927 Chevrolet touring	235	135
1927 Essex coach	195	165
Hupmobile "8" 4-pass. coupe	325	285
1927 Nash Special sport rdstr.	465	365
1926 Essex coach	135	85
1926 Essex coach	85	55
1926 Ford Tudor	135	95
1925 Willys-Knight sedan	235	185
1925 Willys-Knight touring	135	85
1928 Whippet 6 coupe		245
1927 Buick sedan		395

OTHERS FROM $15 TO $65
TERMS AND TRADE
3040 M St. N.W.
OPEN SUNDAYS AND EVENINGS TILL 8. WEST 0161

AUTOMOBILE LOANS

AUTO LOANS and refinancing; confidential; lowest rates; ample parking. McGill, 1402 R. I. ave. nw. North 4954.

LOANS procured on automobiles quickly, confidentially and reasonably. See Harry Yaffy, 934 K st. nw. Metropolitan 3049.

MONEY procured on automobiles; confidential, quick service; unlimited capital; open evenings. Mr. Steger, 645 Maryland ave. ne. Lincoln 0178.

LOANS on AUTOS
INTEREST ONLY 3%
QUICK SERVICE CONFIDENTIAL
UNITED LOAN CO. (Bonded), Rosslyn, Va.
Just Across Key Bridge—Opposite Bank

AUTO LOANS
ONE-HOUR SERVICE
H. BERMAN
939 NEW YORK AVE. N.W.
DIST. 5777

Loans to Auto Owners
CAR REMAINS IN YOUR POSSESSION. CASH AT ONCE; NO INDORSEMENTS; LEGAL RATES; NO INVESTIGATION.
Also payments reduced on cars being financed and additional cash advanced.
DISTRICT FINANCE CO.
913 N. Y. AVE. MET. 2803.

LOANS ON AUTOS
USE YOUR CAR—LOWEST RATES LOANS ON UNPAID CARS.
Acme Fin. & Realty Co.
LICENSED BROKERS.
905 N. Y. Ave. N.W.
Nat. 2453

AUTOMOBILES WANTED

AUTOMOBILES by auction at Weschler's, 920 Pa. ave. nw.; every Wednesday and Saturday. National 1282, 9539.

BEST prices paid for late model cars. Simmons Motor Co., 14th and S sts. nw. Potomac 3886.

WE BUY any make car; highest prices paid. The Auto Mart, 2014 14th st. nw. North 8127.

CASH for your car. Without a doubt I pay the highest prices in this city. If your car is not paid for I will pay your undue balance and give you the difference in cash. No delay. See Mr. Barnes, 1729 14th St. Decatur 2390.

AUTO PAINTING

READ THIS & ACT NOW
Set wheels, $5; fenders set, $5; body, 3 coats, $10 and $15. See us. Factory jobs, $40 up. North 3034. 1231 20th st. nw.

GARAGES FOR RENT

Rear 2733 Conn. ave. nw.	$7.00
No. 927 22d st. nw.	12.00

ALLAN E. WALKER & CO., Inc.
913 15TH ST. NW. NATL. 2690.

GARAGES WANTED

WANTED—To rent one-car garage near 2115 Pa. ave. nw. Phone C. N. Warren, West 2101.

MISCELLANEOUS SALE

DAYTON grocery scales; first class condition; cost $375; $50 cash. Apply 1434 K st. se., between 5 and 6 p. m.

PRESSING MACHINE—Hoffman; complete; $150. 1505 Lawrence st. ne.

WOOD—Seasoned oak, $16 cord; small round and slab wood, $11; $6 half cord. Clar. 2194. C. B. Munson, Arlington, Va.

DOGS, CATS AND PETS

PARROT—Beautiful, large talking parrot, cage included; price, $50. 1820 California st. nw., Apt. 31.

WANTED—TO BUY

BOOKS BOUGHT—Highest prices for sets and miscellaneous books; any quantity; phone Metropolitan 5415. Pearlman's Big Book Shop, 933 G st. nw. Estab. 1907.

FURNITURE wanted—I guarantee you 40 per cent more than any house in the District of Columbia; no storage, no transfer expenses. Taylor. Manufacturing Agent, 2002 14th st. nw. 2d floor. Decatur 3975.

FURNITURE—If you want to get full value for your furniture, send to D. Notes; 25 years of fair dealings. Phone Dist. 8112.

I AM in immediate need of a quantity of good, substantial used furniture; can pay cash. Metropolitan 3051.

Gold, Silver, Watches, Diamonds
And old Jewelry needed for our mfg. dept.
SELINGER'S Full cash value paid. 818 F STREET.

BUSINESS OPPORTUNITIES

GAS STATION, 9 cabins, lunchroom, shower baths; $8,000 cash, balance easy terms; located between Lancaster and York; finest place on the Lincoln. Don't write; come. Stewart's Service Station, Hellam, Pa.

WILL BUY F. S. Smith bonds at the market price. Box 45, Washington Post.

Exclusive territorial sales rights now open for the most novel human appealing device ever marketed.
Biggest money maker of the day for the man who can handle salesmen. Must be seen to be appreciated. Phone for appointment.
J. G. FELDMAN,
Southern Bldg. Metropolitan 3617

FURNISHED ROOMS

ARIZONA HOTEL (310 C nw.)—Neatly furnished rooms; $4 wk. up; transient, $1.

CHEVY CHASE, D. C.—Large front room, private family; continuous hot water; breakfast if desired; garage. Cleve. 1380.

COLUMBIA RD., 1736 (apt. 102)—Large, bright, attractive room for Protestant lady. Col. 8009.

L ST. NW., 1332—Lovely rooms; newly papered and painted; every room with running water; $4, $6, $8, $10 weekly.

M ST. NW., 941—Three large front rooms, parlor floor, complete for housekeeping; well heated; reasonable.

M ST. NW., 918 (Apt. 51)—Bright, single front room; janitor, elevator service; reasonable; next to bath.

NEAR Wardman Park Hotel; beautiful room; for gentleman; adjoining bath; all conveniences; $20. Col. 6746.

T ST. NW., 1709 (Apt. 105)—Comfortable rm.; single or twin beds; adj. bath; kitchen privileges; ladies. North 4719-W.

WHY NOT LIVE during the new year at the beautiful Westminster. Furnished rooms no higher than ordinary room-house prices, each with private bath or running water; no meals. 1607 17th st. nw., cor. Q.

14TH ST. NW., 3523—Attrac. well-furn., immaculately clean rm., adj. bath; cont. hot water; large closet; telephone; priv. family; reas.; gentlemen. Adams 2277.

16TH ST. NW., 1846—Single or twin beds; adjoining bath, cont. h. w.; also small room; gentlemen.

MOTHER'S PLACE.
1515 L st. nw., lovely newly papered and painted rooms, $5 and $7 per week.

MEN
CAN YOU IMAGINE
Renting a newly furnished room in an 8-story fireproof elevator bldg., opposite the Mayflower Hotel, and with a telephone in the room and all-night service at these rates: $10 to $14 per week; $40 to $65 per month; $2 to $2.50 per day? Special rates for 2 in room on application. Room equal to any hotel in Washington. Club showers.
DE SALES CHAMBERS.
1735 De Sales st. Decatur 4830.

ROOMS WITH BOARD

COLUMBIA RD., 1754—Attractive front room, $20 per month; continuous hot water; board, $25 month; home cooking.

CONN. AVE., 1834—Light, warm single rm., semiprivate bath, shower; excellent meals.

CONN. AVE. 1834—Walking distance downtown; 2d-floor front rm.; priv. bath (with shower); will accommodate 2 or 3; ideal for couple; also single room; excellent meals; lovely home surroundings.

ROOMS—UNFURNISHED

NEAR 1st and W sts. nw.; 2 large rooms; employed couple or men; $25 month. Box 46, Washington Post.

APARTMENTS FOR RENT

Furnished

17TH ST. NW., 1608—Living room, dressing room, bath, kit.; well heated. Apt. 1, before 7 p. m.

UNUSUALLY desir., very comfort., clean, quiet, 1 r., k., b., incl. sleep. porch; gar., cont. h.w.; serv. avail. Also 2-r., k., b. 1633 Q.

Unfurnished

S ST. NW., 1707—3d-floor front; 3 rooms, kitchen, bath; $47.50; thoroughly modern; open; basement, 3 rms. and bath; suitable for office or studio; $40. Potomac 306.

THE BAYHEAD, 724 3d st. nw.—One and two room apts. Frigidaire. New building. Reasonable. See resident manager or A. H. Hollidge, 1010 Vt. ave. nw. District 1610.

THE WYOMING
Columbia rd., at Connecticut ave.; desirable apts., varied sizes, 7 rms., bath; southwestern exposure; 3 rms., bath, southwestern exposure; with excellent cafe in bldg.; all-night switchboard service; General Electric refrigeration.

DESIRABLE downtown apartments, three and four rooms and bath. Low rent. Inquire Zager & Salus, 920 New York ave.

COLORED
2418 17th st. nw., 4 rms. and bath. $30.00
ALLAN E. WALKER & CO., Inc.
913 15TH ST. NW. NATL. 2690.

IN BEAUTIFUL TAKOMA PARK.
801 Butternut St. N.W.
5 rooms, bath and porch; recently decorated; $72.50.
Frigidaire on house current.
See Resident Manager or
Wm. H. Saunders Co., Inc.
1433 K St. N.W. Dist. 1016.

HOUSES FOR RENT

Furnished

NEAR DUPONT CIRCLE—Most attractively furn. house of 9 rms., 2 baths; to lease for 1 to 3 years. North 0340.

Unfurnished

NEAR 15TH AND H STS. NE.
5 rms., electricity; good condition; $27.50.
THOS. E. JARRELL CO. National 0765.

FOR RENT—Chevy Chase, D. C.; 8 rms., bath, gar.; blk. from Conn. ave.; $90 mo.; also 5 bedroom house, 2 baths (1 bath and bedroom on 1st floor); very handsome library, liv. rm., din. rm. and kitchen; $125 mo.; also overlooking Rock Creek Park, 11 rms., 3 baths, 2-car gar.; $110 mo. Fulton R. Gordon, Peoples Insurance Bldg., 14th and H nw.; Dist. 5231; evenings, Cleve. 4733.

2852 Conn. ave., 7 rms., 2 baths, porch and garage	$125.00
2146 Pa. ave. nw., 8 rooms and bath	60.00
1701 B st. se., 6 rooms and bath	60.00

ALLAN E. WALKER & CO., Inc.
913 15th st. nw. Natl. 2690.

COLORED

421 L st. nw., 7 rooms and bath	$42.50
1210 4th st. nw., 7 rooms; newly papered	40.50
1337 W st. nw., 5 rooms, water	27.50

ALLAN E. WALKER & CO., Inc.
913 15TH ST. NW. NATL. 2690.

FLATS FOR RENT

826 9TH STREET N.W.

3 rooms, kit. and B.	$35.00
3 rooms, kit. and B.	$32.50

THOS. E. JARRELL CO. NATIONAL 0765.

OFFICES AND STUDIOS

CHANDLER BUILDING,
1427 Eye St. N.W.
IN THE HEART OF THE FINANCIAL DISTRICT.
Single offices and suites.
Free Secretarial Telephone Service and many other features.
Reasonable rentals.
SHANNON & LUCHS, INC.
Managing Agents.
1435 K St. Natl. 2345.

REAL ESTATE LOANS

WE BUY 1st deed of trust notes on vacant grounds, building lots and acreage; also buy second deed of trust notes on improved property. Fulton R. Gordon, Continental Trust Bldg. District 5231.

PLENTY OF MONEY QUICK ACTION.
BRODIE & COLBERT
1707 Eye St. Realtors. Natl. 8875.

LEGAL NOTICES

WILLIAM W. BRIDE and ALEXANDER H. BELL, Jr., Attorneys.

IN THE SUPREME COURT OF THE DISTRICT of Columbia, holding a District Court. In re: Condemnation of land for extension of Porter street between Klingle road and Connecticut avenue northwest, in the District of Columbia. District Court No. 2014. Notice and order of publication. Notice is hereby given that the Commissioners of the District of Columbia (pursuant to a certain provision of the act of Congress, approved March 4, 1913, entitled, "An act making appropriations for the expenses of the government of the District of Columbia, for the fiscal year ending June thirtieth, nineteen hundred and fourteen, and for other purposes," whereby they are authorized to open, extend, or widen any street, avenue, road or highway to conform with the plan of the permanent system of highways in that portion of the District of Columbia outside of the cities of Washington and Georgetown adopted under the act of Congress approved March 2, 1893, as amended by the acts of Congress approved June 28, 1898, and May 28, 1926, respectively, by condemnation under the provisions of subchapter one of chapter fifteen of the Code of Law for the District of Columbia), have filed a petition in this court praying the condemnation of the land necessary for the extension of Porter street between Klingle road and Connecticut avenue northwest, in the District of Columbia, as shown on a map or plat filed with the said petition, as a part thereof, and praying also that this court empanel a jury in accordance with the law provided for in such cases to assess the damages each owner of land to be taken may sustain by reason of the said extension of Porter street between Klingle road and Connecticut avenue northwest, in the District of Columbia, and the condemnation of the land necessary for the purposes thereof, and to assess the benefits resulting therefrom, plus all or any part of the costs and expenses of said proceedings, upon any lands which the jury may find will be benefited, as provided for in and by the aforesaid act of Congress approved May 28, 1926, it is, by the court, this 18th day of February, 1930, ordered that all persons having any interest in these proceedings be and they are hereby warned and commanded to appear in this court on or before the 25TH DAY OF MARCH, 1930, at 10 o'clock a. m., and continue in attendance until the court shall have made its final order ratifying and confirming the award of damages and the assessment of benefits of the jury to be empaneled and sworn herein, and it is further ordered that a copy of this notice and order be published twice a week for two successive weeks in the Washington Evening Star, The Washington Post and the Washington Herald, newspapers published in the said District, commencing at least twenty days before the said 25th day of March, 1930. It is further ordered that a copy of this notice and order be served by the United States marshal, or his deputies, upon each of the owners of the fee of the land to be condemned herein, as may be found by the said marshal, or his deputies, within the District of Columbia, and upon the tenants and occupants of the same, before the said 25th day of March, 1930. By the court, ALFRED A. WHEAT, Justice. A true copy. Test: (Seal.) FRANK E. CUNNINGHAM, Clerk. By HARRY M. HULL, Assistant Clerk. feb24,25mch3,4

AUCTION SALES

THOS. J. OWEN & SON, Auctioneers.
1431 Eye Street Northwest.

TRUSTEES' SALE OF TWO-STORY BRICK DWELLING, 1738 LINCOLN ROAD NORTHEAST.
By virtue of a certain deed of trust, dated November 16, 1925, being instrument No. 197, recorded November 17, 1925, among the land records of the District of Columbia, and at the request of the party secured thereby, the undersigned trustees will sell, at public auction in front of the premises, on WEDNESDAY, THE TWELFTH DAY OF MARCH, A. D. 1930, AT THREE-THIRTY O'CLOCK P. M., the following described land and premises, situate in the District of Columbia, and designated as and being lot numbered Eight (8) in Diller B. Groff's subdivision of part of block 15, "Bloomingdale," as per plat recorded in Liber County 11 at folio 122 of the records of the office of the surveyor of the District of Columbia; said property known for taxation purposes as Lot 8 in Square 3512.
TERMS: All cash. A deposit of $200.00 required. Conveyancing, recording, etc., at the purchaser's cost. Terms to be complied with within thirty days, otherwise deposit forfeited and the property may be advertised and resold at the discretion of the trustees.
CHAS. D. SAGER,
JAMES N. HUGHES,
P.-Mch1,4,6,8,10,12 Trustees.

ADAM A. WESCHLER & SON, Auctioneers.

TRUSTEES' SALE OF BRICK DWELLING, NO. 720 FOURTH STREET SOUTHEAST.
By virtue of a certain deed of trust duly recorded, in Liber No. 5977, folio 103, et seq., of the land records of the District of Columbia, and at the request of the party secured thereby, the undersigned trustees will offer for sale by public auction, in front of the premises, on FRIDAY, THE FOURTEENTH DAY OF MARCH, 1930, AT FOUR O'CLOCK P. M., the following-described land and premises, situate in the District of Columbia, to wit: Lot 29 in Thomas C. Smith's subdivision of part of square 823, as per plat recorded in Liber 14, folio 29, of the records of the Office of the Surveyor of the District of Columbia.
TERMS OF SALE—One-third of the purchase money to be paid in cash, balance in two equal installments, represented by promissory notes of purchaser, payable in one and two years, with interest at 6 per cent per annum from day of sale, payable semiannually, secured by deed of trust upon property sold, or all cash, at option of purchaser. A deposit of $300.00 required of purchaser at sale. All conveyancing, recording and notarial fees at cost of purchaser. Terms to be complied with within thirty days from day of sale, otherwise trustees reserve the right to resell property at risk and cost of defaulting purchaser, after five days' advertisement of such resale in some newspaper published in Washington, D. C.
MYER COHEN,
ALEXANDER C. ROBESON,
P-mar4,6,10,12,14 Trustees.

BANKRUPTCY NOTICES.

IN THE SUPREME COURT OF THE DISTRICT of Columbia, holding a Bankruptcy Court. In the matter of Samuel J. Solomon, Bankrupt. In Bankruptcy, No. 2237. Notice is hereby given that the above-named bankrupt has filed his petition praying for a discharge from all his debts in bankruptcy, and that his creditors and other persons in interest are required to enter their appearance in opposition, if any so desire, in the clerk's office of said court, on or before the 4TH DAY OF APRIL, A. D. 1930. FRED J. EDEN, Referee in Bankruptcy. 4

STEAMSHIPS

ITALY · SPAIN RIVIERA
DIRECT
By the Luxurious Liners
CONTE GRANDE
CONTE BIANCAMANO
Gibraltar—Naples—Villefranche—Genoa
March 15 April 5 April 19 May 10
To Spain via Gibraltar—Stopover Privilege
Passengers desirous of visiting Spain may, at no additional cost, break their trip at Gibraltar and re-embark for Italy or Villefranche within three months on any steamer of the Lloyd Sabaudo or of the other Italian Lines.
LLOYD SABAUDO LINE.
International Exchange Bk. General Agents, 5th and H Sts. N.W., Washington, D. C.

THE DAILY LEGAL RECORD

MONDAY, MARCH 3, 1930.
COURT OF APPEALS.

Present: The Chief Justice, Justices Robb and Van Orsdel and Justice Peyton Gordon, of the Supreme Court of the District of Columbia.

No. 4840. Moore vs. Boyd. Decree affirmed with costs. Opinion by Mr. Chief Justice Martin.

No. 4865. Knapp et al. vs. Dugan et al. Decree affirmed with costs. Opinion by Mr. Chief Justice Martin.

No. 4872. Beasley et al. vs. Mutual Housing Co. et al. Decree affirmed with costs. Opinion by Mr. Chief Justice Martin.

No. 5072. Interstate Commerce Commission vs. Northern Pacific Railway Co. et al. Judgment affirmed. Opinion by Mr. Chief Justice Martin.

No. 5046. Automobile Brokerage Corporation, intervenor, vs. U. S. A. Order on intervening petition reversed and cause remanded for further proceedings. Opinion by Mr. Chief Justice Martin.

No. 4822. McCarl et al. vs. Walters. Decree reversed and cause remanded with directions to dismiss the bill. Opinion by Mr. Justice Robb.

No. 4825. McCarl et al. vs. Emerson. Decree affirmed. Opinion by Mr. Justice Robb.

No. 4826. McCarl et al. vs. Orcutt. Decree affirmed. Opinion by Mr. Justice Robb.

No. 4827. McCarl et al. vs. Loud. Decree affirmed. Opinion by Mr. Justice Robb.

No. 4830. Deming vs. Wardman Construction Co. et al. Decree affirmed with costs. Opinion by Mr. Justice Robb.

No. 4882. District of Columbia vs. American Oil Co. Judgment affirmed with costs. Opinion by Mr. Justice Robb.

No. 4883. Martin vs. Robertson, &c. Decree affirmed. Opinion by Mr. Justice Robb.

No. 5018. U. S. ex rel Endicott et al. vs. Mellon et al. Judgment affirmed. Opinion by Mr. Justice Robb.

No. 5034. (1) Hines et al. vs. U. S. ex rel Easton.

No. 5035. (2) Hines et al. vs. U. S. ex rel Cavanagh. Judgment modified so as to show that if appellee has received the pay of a retired enlisted man since filing his application under act of 1928, the two will not overlap. In other words, that from May 31, 1928, until appellee ceased to receive the pay of a retired enlisted man, he will be paid the difference between that pay and his pay under act of 1928, and as so modified, affirmed. Opinion by Mr. Justice Robb.

No. 4818. Mangum vs. Capital Traction Co. Judgment affirmed with costs. Opinion by Mr. Chief Justice Martin.

No. 4817. Red Hawk et al. vs. Wilbur et al.; decree affirmed. Opinion by Mr. Justice Van Orsdel.

No. 4839. Parkway Motor Co. vs. Charles; judgment reversed with costs and cause remanded for further proceedings. Opinion by Mr. Justice Van Orsdel.

No. 4859. Malatico vs. Fletcher et al.; decree affirmed with costs. Opinion by Mr. Justice Van Orsdel.

No. 4868. Taliaferro et al. vs. Railway Terminal Warehouse Co.; decree affirmed with costs. Opinion by Mr. Justice Van Orsdel.

No. 5081. Hawkins vs. United States; judgment affirmed. Opinion by Mr. Justice Van Orsdel.

No. 4891. Wardman Justice Motors, Inc., vs. Petrie; judgment affirmed with costs. Opinion by Mr. Justice Van Orsdel.

No. 4823. U. S. ex rel Krushnic vs. Wilbur, &c.; judgment on mandate Supreme Court of the United States.

No. 4905. Jackson, &c., vs. Finance Corporation et al.

No. 5080. Jackson vs. Kaufman; on motion each side allowed half hour additional in argument.

No. 4926. National Cafes vs. U. S. A.; passed until April.

No. 5005. Universal Service Wireless vs. Federal Radio Commission; on motion passed until April and each side allowed to file supplemental brief by March 18.

No. 5113. U. S. ex rel Walter E. Heller Co. vs. Mellon, &c.; argument commenced by Mr. Nathan B. Williams for appellant; submitted for appellee.

No. 4893. United States vs. Kreticos; argued by Mrs. R. S. Greathouse for appellant; no brief filed for appellee.

No. 4894. Lippincott vs. Kerr; argument commenced by Mr. Sam A. Syme for plaintiff in error; argument continued by Mr. A. G. Nichols, jr., for defendant in error; argument concluded by Mr. Sam A. Syme for plaintiff in error. Order designating Justice Peyton Gordon to sit in the hearing and determination of certain cases in place of Mr. Justice Robb.

No. 4895. Baker vs. Sterrett Operating Service; argument commenced by Mr. A. M. Schwartz for appellant; argument continued by Mr. L. Q. C. Lamar for appellee; argument concluded by Mr. A. M. Schwartz for appellant.

No. 4903. Hayden vs. International Banking Corporation; submitted.

Nos. 4905 and 5080. Jackson, receiver, vs. Finance Corporation et al.; Jackson, reciever, vs. Kaufman et al.; argument commenced by Mr. W. W. Millan for appellant; argument continued by Mr. L. Koenigsberger for appellees.

Proceedings Saturday, March 1:

No. 1606. Philips etal vs. U. S. A.; order extending time to file record until May 15, 1930.

No. 1608. U. S. A. vs. Philips et al.; order extending time to file record until May 15, 1930.

No. 1638. Rollings vs. Rollings; order extending time to file record until March 26, 1930.

No. 5106. Cockrell et al. vs. Filah; motion to allow appellants until March 1 to file brief granted.

No. 4929. National Industrial Alcohol Co. vs. Commissioner Internal Revenue; motion for rehearing, reargument and to modify judgment denied.

No. 4797. McGrew etal. vs. McGrew.

No. 4799. McGrew vs. McGrew et al.; motion to stay mandate under rule 24 pending certiorari granted.

No. 5067. Sutherland &c. vs. Deutsch-Asiatische Bank.

No. 5068. Sutherland &c. vs. Kreisch &c.; motion for leave to file brief on behalf of Ed. Kanitz & Co. as amicus curiae granted.

No. 4972. Chicago Federation of Labor vs. Federal Radio Commission; petition of Atlas Co., Inc., to intervene as party appellee granted. (Station WBBM.)

No. 4788. Western Marine & Salvage Co. vs. Ball; motion to recall and stay mandate pending application for certiorari granted under rule 24.

No. 4864. Alameda Park Co. vs. Commissioner of Internal Revenue; motion for further stay of mandate pending application for certiorari granted.

No. 5141. Havens & Martin, Inc., vs. Federal Radio Commission; motion to extend time to file designation for printing until March 20 granted.

No. 5095. Journal Co. vs. Federal Radio Commission; motion to allow appellant until March 17 to file brief granted.

No. 5156. Crawford vs. U. S.; motion for leave to proceed in forma pauperis granted.

Assignment for Tuesday, March 4:

Nos. 4905 and 5080. Jackson, receiver, vs. Finance Corporation of Washington. Attys., Rhodes, Richardson—Simon, Koenigsberger, Young, Brez, Wolf. (On hearing.)

No. 4909. Spector vs. Weisman. Attys., Tepper, Blanken, Wampler—Lamar.

No. 4911. Argonne Apartment House vs. Garrison. Attys., Bauman—Fischer.

No. 4912. Hurt vs. Gilmer. Attys., Wright, Wampler—Peter.

No. 4913. Ambruster vs. Mellon. Attys., Slemp, Price, Lowthrop, Gillespie—Rover.

No. 4917. Avery vs. Vernon. Attys., Munter—Gardiner.

No. 4920. Allen vs. Poer. Attys., Heflin, Potter—Shefferman, Aronson.

No. 4923. Panitz vs. University Clothes. Attys., Shefferman, Aronson, Garvey—Peyser, Rhelin, Peyser.

No. 4930. Annapolis Co. vs. Wardman. Attys., McAtee—Wright, Ershler.

No. 4933. Fitzhugh vs. United States. Attys., Plowman—Glassie, Sinclair.

DISTRICT SUPREME COURT.

CIRCUIT DIVISION 1—Justice Frederick L. Siddons presiding; W. W. Stickney, clerk.

No. 1498. In re habeas corpus of Charles A. Godfree; order remanding petitioner.

No. 76911 &c. U. S. ex. rel. W. B. Pyron and others vs. Ray L. Wilbur; argued and submitted. Attys., Gregg, Vernon, Fisher—Graves.

No. 39127. Estate of Annie Daly; jury respited. Attys., Jackson, Munter—Snyder, Burkart, Offutt.

Assignment for Tuesday, March 4:

No. 243. O'Rourke vs. Haddon. Attys., Fraley, Purcell—Whiteford, Barger.

No. 251. White vs. Harle. Attys., Block—Morris.

No. 231. Vanden Heuvel vs. Wolfe. Attys., Hickey, Boyd—O'Brien.

No. 35735. Estate of Annie Craerin. Attys., Wilson, Bailey, Kenyon, MacFarland—Tobriner, Graham.

No. 75. Beasley vs. Wineman. Attys., Leahy, Sullivan—Burkart, Quinn.

No. 257. Thomas vs. Washington Railway & Electric Co. Attys., O'Shea, Burnett—Whiteford, Bowen.

CIRCUIT DIVISION 2—Justice Jennings Bailey presiding; Fred C. O'Connell, clerk.

No. 39076. Estate of Benjamin Berman; jury respited. Attys., Flynn, L'Hommedieu—Wellford, Marshall, Labofish.

Assignment for Tuesday, March 4, at 1:30 p. m.:

No. 38548. Estate of Joseph E. Johnston. Attys., Esher—Lane, Broome.

No. 432. Jones vs. Altemus. Attys., Dawson—Kenyon, MacFarland, Bride.

No. 452. Cafritz vs. Biron. Attys., Strasburger, Paregol—Simon, Koenigsberger, Young, Brez.

EQUITY DIVISION 1—Justice Wendell P. Stafford presiding. Russell P. Belew, clerk.

No. 9925. In re Lunacy of Mary E. Jolly, report of auditor ratified.

No. 50377. United States vs. George Harper; pro confesso made absolute. Attys., Orcutt, Keefer.

No. 50383. United States vs. Edward Nelson; pro confesso ordered. Attys., Orcutt, Keefer.

No. 50349. Lowry N. Coe vs. Lena Weitzman; leave granted to withdraw motion to dismiss. Attys., Coombe—Newmyer.

No. 32199. Mathilde C. Creecy vs. William B. Creecy; order of commitment for contempt. Attys., O'Brien—Ralph.

No. 50431. Hildur I. E. Malm vs. Frank A. Birgfeld; order overruling motion to vacate order of January 24; appeal noted; bond of $100 or deposit of $50. Attys., Rover, Gallagher—Rhodes.

No. 49399. Walter G. Boone vs. Percy M. Bailey; testimony concluded. Attys., Ballenger—Burkart & Quinn, King.

Assignment for Tuesday, March 4:

No. 50177. United States vs. Glassman (on hearing). Attys., Rover, Orcutt—Newmyer, Hill, Jacobson.

No. 203. Croke vs. Croke. Attys., Morganston—Tomlinson.

No. 227. Clarke vs. Rapley. Attys., Linkins, Linkins, Boyd—Minor, Gatley, Drury.

No. 187. Brooks vs. Brooks. Attys., Forbes, Daniels—Clarke.

No. 9. Watts vs. Watts. Attys., Shapiro—O'Brien.

No. 215. Rider vs. Rider. Attys., O'Brien—Halper.

No. 48879. Boswell vs. Boswell. Attys., Schwartz—Ring, Cobb.

No. 291. McCarthy vs. McCarthy. Attys., Hawken, Havell—Murray.

No. 50631. Argyros vs. Argyros. Attys., Binford, Bird—Donohue.

No. 201. Watkins vs. Dougherty. Attys., Bell, Marshall, Rice—Bride, Stephens.

No. 287. Sorrell vs. Sorrell. Attys., Darr, Darr, Espey—Esher.

EQUITY COURT 2—Justice Alfred A. Wheat presiding; Harry B. Dertzbaugh, clerk.

No. 914. In re adoption of Richard O. Barthelmess; decree legalizing adoption. Atty., Ralph E. Day.

No. 50504. Independent Taxi Association vs. Means, Lowry, Sullivan, McCoy, Moton, Heggie, Howell; orders pro confesso. Atty., Alfred D. Smith.

No. 47388. Emily Dade vs. Thomas A. Dade; interlocutory decree of divorce. Attys., Kaplan & Tanenbaum—McLaurin.

No. 50526. Lucy I. Jones vs. F. H. Smith Co.; motion to produce documents overruled. Attys., Maupin—Lambert, Yeatman, Hornnig.

No. 47876. Elizabeth Hill vs. Frederick Hill; no hearing. Attys., Canfield, Casey—Frey, Morganston.

Assignment for Tuesday, March 4—Naturalizations only.

CRIMINAL COURT 1—Justice Peyton Gordon presiding.

No session—Justice Gordon sitting in Court of Appeals.

Assignment for Tuesday, March 4—Impaneling of juries.

CRIMINAL COURT 2—Justice William Hitz presiding.

No session. No assignment for Tuesday, March 4.

PROBATE DIVISION—Justice Alfred A. Wheat presiding.

Estate of Marie M. Atwill; order of publication.

In re Katherine Mitchell et al.; order authorizing expenditure. Attys., Whiteford, Marshall & Hart.

Estate of William A. Bell; petition for probate of will filed. Atty., R. E. Wellford.

Estate of Virginia Davidson; will admitted to probate and letters testamentary granted to Laura Lee Davidson; bond, $500. Atty., J. E. Burroughs, jr.

Estate of Barbara Whelan; petition for letters of administration filed. Atty., S. J. L'Hommedieu.

DISTRICT DIVISION—Justice Alfred A. Wheat presiding; Harry B. Dertzbaugh, clerk.

No. 2018. In re Carberry School; order to draw jury for March 20.

No. 2007. In re Garrison street; hearing continued to April 3.

No. 1992. In re extension of Twentieth street; hearing continued to April 3.

No. 1995. In re Ellicott street; hearing continued to March 12.

No. 1974. In re Albemarle street; hearing continued to March 17.

No. 1959. In re Fessenden street; hearing continued to March 17.

No. 1945. In re Piney Branch road; order of publication.

BANKRUPTCY DIVISION—Justice Alfred A. Wheat presiding.

No. 3298. In re Matthew Welch; adjudication and reference to referee.

By Justice Stafford:

No. 2209. In re Katherine F. Goff; order ratifying report of referee.

No. 2297. In re Universal Auto Co.; adjudication and reference to Fred J. Eden, referee.

No. 2199. In re Ralph McKee; final report of trustee referred to referee.

UNITED STATES COURT OF CUSTOMS AND PATENT APPEALS.

Present—Presiding Judge William J. Graham and Associate Judges Oscar E. Bland, Charles S. Hatfield, Finis J. Garrett and Irvine L. Lenroot.

Docket No. 2594. Petition of Jules Chopak for reinstatement to the bar of this court denied.

CUSTOMS.

No. 3285. Sullivan Machinery Co. vs. U. S. Opinion by Graham, presiding judge. Judgment affirmed.

No. 3166. United States vs. P. C. Kuyper & Co., Inc. Reappraisement of knitting machines. Petition of appellant for rehearing denied.

PATENTS.

No. 2212. Ex parte Wallace R. Gillam. Opinion by Graham, presiding judge. Reversed.

No. 2322. John T. Janette vs. George R. Folds and Lawrence M. Persons. Opinion by Graham, presiding judge. Affirmed.

No. 2323. John T. Janette vs. Lawrence M. Persons. Opinion by Graham, presiding judge. Affirmed.

Nos. 2236 and 2237. Mark D. Mitchell vs. Jesse A. Morrison, Eugene T. Williams and Frank V. Trapp; and Frank V. Trapp vs. Jesse A. Morrison, Eugene T. Williams and Mark D. Mitchell. Opinion by Garrett, associate judge. Affirmed.

No. 2243. Ex parte Forest Ray Moulton. Opinion by Lenroot, associate judge. Affirmed.

No. 2244. Ex parte Forest Ray Moulton. Opinion by Lenroot, associate judge. Affirmed.

No. 2251. Ex parte Earl W. Ford. Opinion by Lenroot, associate judge. Affirmed.

Nos. 2214 and 2215. Philip Fritz vs. Harold A. Hawn; and Harold A. Hawn vs. Philip Fritz. Petition of Hawn for rehearing and for leave to file brief on or before April 15, 1930, denied.

No. 2197. Ex parte Paul Albert Edmand. Improvement in dental preparation. Argued by Mr. Myron G. Clear for appellant and by Mr. Howard S. Miller for the Board of Patent Appeals.

No. 2252. Ex parte William E. Sharp. Improvement in lock nuts. Argued by Mr. Towson Price for appellant and by Mr. T. A. Hostetler for the Board of Patent Appeals.

No. 2253. Ex parte William E. Sharp. Improvement in process of forming lock nuts. Argued by Mr. Towson Price for appellant and by Mr. T. A. Hostetler for the Board of Patent Appeals.

No. 2256. Ex parte Frederick P. Prawalsky. Improvement in window-operated screens for automobiles. Argued by Mr. John E. Lind for appellant and by Mr. T. A. Hostetler for the Board of Patent Appeals.

No. 2284. Ex parte Forest Ray Moulton. Improvement in methods of and apparatus for kinetoscopy. Argued by Mr. J. T. Basseches for appellant and by Mr. T. A. Hostetler for the Board of Patent Appeals.

No. 2285. Ex parte Forest Ray Moulton. Improvement in method of and apparatus for uninterrupted projection of motion pictures. Argued by Mr. J. T. Basseches for appellant and by Mr. T. A. Hostetler for the Board of Patent Appeals.

George McLean Curtis and William T. Hall, of Washington, D. C.; Paul E. Friedman, of Wilkinsburg, Pa., and Donald H. Stewart, of Rochester, N. Y., were admitted to practice.

COURT OF CLAIMS OF THE UNITED STATES.

Present—Hon. Fenton W. Booth, chief justice, and Hons. Samuel Jordan Graham, William R. Green, Benjamin H. Littleton and Thomas S. Williams, associate judges.

Hon. Charles B. Rugg, Assistant Attorney General, was enrolled on motion of Hon. Wm. D. Mitchell, Attorney General.

Admitted to practice—Chas. D. Hayes, Ralph G. Albrecht.

Judgments for plaintiff—D-548, Howard P. Converse et al., $6,394.60, opinion by Judge Green; J-298, Willis B. Palmer, $520.71, opinion by Judge Graham; J-653, Dorothy Whitney Elmhirst, executrix, $198,392.29 with interest, opinion by Judge Graham; C-1033, Illinois Central R. R. Co., $1,780; F-54, Cedar Street Warehouse & Storage Co., $3,181.81.

Petitions dismissed and judgment in favor of the United States—F-406, Weed & Bro., opinion by Judge Williams with concurring opinion by Judge Littleton; H-446, The Stanley Securities Co., opinion by Judge Williams; H-122, Mary A. C. Rockwood, trustee, opinion by Judge Green; J-71, First National Bank of Chicago, opinion by Judge Williams; J-61, Taft Woolen Co. In K-309, Carlo de Luca, defendant's demurrer sustained and petition dismissed, opinion by Chief Justice Booth with concurring opinion by Judge Graham. In H-398, Theodate Pope Riddle, administrator, defendant's motion for new trial allowed, see order. 34871, Iowa Tribe of Indians, order fixing attorneys' fees at $25,000. H-26, Gloversville Knitting Co., rule to show cause made absolute and petition dismissed. K-484, Frank Dial, plaintiff's motion for special findings overruled. Motions for new trial overruled in D-416, Abraham M. Ellis; F-77, American Exchange Underwriters et al., see order; F-217, Three-in-One Oil Co.; H-45, American Molasses Co. of N. Y.; H-134, Edw. F. Maneely, administrator; K-66, Boyle Valve Co. Defendant's motion for new trial allowed in F-334, The Royal Bank of Canada. Petitions dismissed in J-139, American Hoist & Derrick Co.; J-621, Seng Creek Coal Co.; J-641, John S. Phipps; J-642, Henry C. Phipps; J-643, Howard Phipps; K-21, Renier Music House, Inc.; K-137, Helen Martin; F-390, H. C. Miner Lithographing Co. Cases submitted—K-162, Eaton Axle & Spring Co.; J-157, Andrew J. Colton et al.; C-1200, Hofman Sproul Co. Cases argued and submitted—K-355, Obschestwo Wyksounskich Metallugichiskich, by Mr. P. M. Cox for defendant and Mr. Amos T. Peaslee for plaintiff; H-528, Hart Glass Mfg. Co., by Mr. Frank C. Olive for plaintiff and Mr. R. C. Williamson for defendant; C-1250, Atlantic Refining Co., by Mr. Chas. R. Guering for plaintiff and Mr. J. F. Staley for defendant; E-455, Walter W. Johnson, by Mr. Horace S. Whitman for plaintiff and Mr. Dan M. Jackson for defendant.

Trial calendar for Tuesday, March 4—J-261, Meyersdale Fuel Co.; K-106, Enterprise Brass Works; J-555, American Hide & Leather Co.; H-204, Held Brothers, Inc.; J-302, The Cumberland Glass Mfg. Co.; J-315, The Cumberland Glass Mfg. Co.; K-38, Second National Bank of Saginaw, trustee; C-352, Chesapeake & Ohio Railway Co.; C-1032, E. W. Bliss & Co.; H-234, Mohawk Milk Co.; J-126, Colorado Condensed Milk Co.

LAWSUITS FILED.

No. 77822. William Sonneman, trading as Modern Express Co., vs. W. C. Bergman and Bergman's, Inc.; account, $5,434.32. Atty., D. Edward Clarke.

No. 77823. Union Finance Co. vs. Andrew T. and Frances G. Davis; note, $3,864.60. Atty., F. W. Hill, jr.

No. 77824. Same vs. Lambert L. and Louise E. Gatewood; note, $1,509.40. Atty., F. W. Hill, jr.

No. 77825. Sue K. Harrison vs. George H. Laleger; note, $1,453.93. Attys., R. B. Dickey and E. C. Kris.

No. 77826. Departmental Bank vs. Frederick A. Dodge note, $2,727.40. Attys., R. B. Dickey and E. C. Kris.

No. 77,827. Olin Dows vs. Elizabeth G. Davidson; account, $2,600. Attys., McKenney, Flannery & Craighill.

No. 77828. Clara C. Schapler vs. Henry S. Duncan; notes, $2,459. Attys., Abe Shefferman and M. H. Aronson.

No. 77829. Lennard H. Mitchell vs. Roma Restaurant; account, rent, $1,100. Attys., John J. Carmody, Whiteford, Marshall & Hart.

DOCKETED JUDGMENTS.

No. 1019. Isaac Tepper et al. vs. Morris Heckman; judgment for $85. Atty., B. L. Tepper.

No. 1020. The Hecht Co. vs. Ben Schwartz; judgment for $137.67. Attys., Simon, Koenigsberger, Young, Brez.

No. 1021. E. G. Schafer Co. vs. Harry Kapneck; judgment for $105.96. Atty., George C. Shinn.

No. 1022. Security Finance Corporation vs. Walter and Julia Riley; judgment for $450. Atty., George C. Shinn.

No. 1023. Charles O. Burton, trading as Cottage City Nursery & Flower Shoppe, vs. Grantley Buch and Ethel E. Burch; judgment for $199. Atty., C. C. Marbury.

ADOPTION.

No. 914. In re Richard O. Barthelmess; petition of Frederick C. and Thelma B. Barthelmess. Atty., Ralph E. Day.

HABEAS CORPUS PETITION.

No. 1555. In re Roberto Sessa, for release from jail. Atty., John J. McGinnis.

MECHANICS' LIENS.

No. 13405. International Burners Corporation of Del. vs. Robert N. Taylor and K. Parrish Wood, jr.; lot 25, square 2789, 1353 Rittenhouse st., $420. Atty., George E. Strong.

No. 13406. Same vs. Elmer H. Cattini; lot 33, square 2789, 1373 Rittenhouse st., $420. Same atty.

No. 13407. Same vs. Leonard G. and Fanny V. Ahmay; lot 32, square 2789, 6213 14th st., $420. Same atty.

No. 13408. Same vs. John J. Sirica; lot re square 2789, 6217 14th st. nw., $420. Same atty.

No. 13409. Same vs. Robert N. Taylor and K. Parrish Wood; lot 41, square 2789, 6213 14th st., $420. Same atty.

No. 13410. Same vs. same; lot 40 square 2789, 6211 14th st., $420. Same atty.

No. 13411. Same vs. same; lot 39, square 2789, 6209 14th st. nw., $420. Same atty.

No. 13412. Same vs. same; lot 37, square 2789, 6205 14th st. $420. Same atty.

No. 13413. Same vs. Newman S. and Annie W. Sudduth; lot 35, square 2789, 6201 14th st., $420. Same atty.

EQUITY SUITS FILED.

No. 51105. Lewis A. McGowan vs. Sophie Beyrer et al.; injunction. Atty., B. J. Gallagher.

No. 51106. Madeline Gentle vs. Grady P. Gentle; limited divorce and injunction. Atty., C. E. Morganston.

No. 51107. Leon Theunissen vs. District National Bank; accounting. Attys., Welch, Daily & Welch.

No. 51108. Ruth A. Adams vs. Charles W. Adams; maintenance. Atty., Simon Hirshman.

No. 51109. Duplex Printing Press Co. vs. Thomas E. Robertson, Commissioner of Patents, for patent. Attys., Alexander, Dowell & Arthur E. Dowell.

No. 51110. Ernest H. and Effie B. Wallach vs. Charlotte G. and Mary K. Muhlhofer, to substitute trustee. Atty., W. A. Lee.

No. 51111. Evelyn E. Powers vs. J. Leo Powers; maintenance. Atty., O. Lyle Hughes.

BANKRUPTCY PETITIONS.

No. 2297. Universal Auto Co., Inc., 2819 M st. nw.; voluntary; assets, $8,167.51; liabilities, $17,911.10. Atty., T. L. Jeffords.

No. 2298. Matthew A. Welch; 2308 Second street northeast; voluntary; assets, $6,123.31; liabilities, $17,599.03. Atty., W. H. Labodish.

L. L. PERKINS
I WILL BOND YOU.
United States Fidelity & Guaranty Co.
Phone National 0848. Southern Bldg.

HOUSES FOR SALE

FOR SALE—Chevy Chase, D. C.; open and lighted 7 to 10 p. m.; ne. corner McKinley and Nebraska ave.; also ne. corner 30th and McKinley also 5510 and 5514 Nevada aves. Fulton R. Gordon, Peoples Ins. Bldg., 14th and H nw.; Dist. 5231, evenings Cleve. 4733.

ARLINGTON ZONING CHANGES ARE MADE

Citizens of Lyon Village Victorious in Their Protest.

NEW RULES PROPOSED

ARLINGTON COUNTY.
BUREAU OF THE POST.
Tel. Clar. 509. Clarendon, Va.

Citizens of Lyon Village were yesterday victorious in their protest over the zoning of that area along the Lee highway opposite Lyon Village, from Cranada terrace to a point below Rucker avenue, opposite the site for which a permit has been granted to Mrs. Marie Clark Bell for a gasoline station, when the county board of supervisors changed the classification of that section from commercial to residential.

It was pointed out by the board that Mrs Bell still will have the privilege of exercising the permit for a period of 90 days. Should this be the case, the gasoline station would still be allowed, but if at any time it became vacant and remained so for two years it could not again be reopened.

Further consideration was given the citizens of Lyon Village when, upon the recommendation of Supervisor B. M. Hedrick, that section lying along Wilson boulevard, from Oak street to Virginia avenue, was changed from commercial to residential. It is provided in this change that the four corners at each point remain in the commercial area.

Considering a proposed ordinance prior to its first adoption, the section lying just below the Highway Bridge, which had been zoned residential, was changed, upon the motion of Supervisor Edward Duncan, to commercial. Changes were also made in the Barcroft section along the Columbia pike from commercial to residential.

Strongly opposing the location of the Sun Oil Co.'s plant, for which the supervisors have granted a permit, Supervisor E. C. Turnburke, who voted against its being granted, made efforts to have that section within Washington district along the Lee highway changed from commercial to residential. No action was taken. Chairman Duncan stated that further consideration will be given to that area. County Engineer C. L. Kinnier presented a letter from the owner of that property asking that it all be zoned the same. It appears that a small section is now zoned residential.

The board, after much consideration, removed that clause regarding side yards in all business areas as now outlined in the ordinance as drafted.

Chairman Duncan warned the members of the board not to make the ordinance too severe as to run people from the county. It stated that the automobile licenses were now too high and was not helping Arlington County.

Chairman Duncan announced that the ordinance, as changed, will be rewritten and another meeting held at a date to be later announced prior to its final adoption.

The county, in accordance with the ordinance as drafted, is divided into six classes of districts as follows:

"A"—Residence district; "B"—residence district; "C"—local business districts; "D"—general business district; "E"—light industrial district, and "F"—heavy industrial district.

The location and boundaries of the several districts are well defined on the maps which are to be found in the office of the county engineer at the courthouse.

The ordinance provides that in any "A" residential district no building or premises shall be used and no building shall be hereafter erected or structurally altered unless otherwise provided in the ordinance except for any one or more of the following uses:

One-family detached dwelling, the office of a resident member of a recognized profession.

Customary home occupation, such as dressmaking, that such occupations shall be engaged in only by residents on the premises.

Churches and other places of worship including parish houses and Sunday schools.

Small professional or announcement signs, not over one square foot in area, fixed flat against the wall of a building. Real estate signs not over 6 square feet in area, providing such signs are set back of building line and are only used to advertise for sale the property on which they may be located.

In the "B" residential district, the ordinance provides for semidetached houses, apartment houses, duplex dwellings and family hotel not carrying any merchandising, provided that only one sign shall be permitted, advertising each such business and shall not exceed 2 square feet in area.

In the local business district the ordinance provides for any retail trade or service providing that no industry or manufacturing shall be permitted except the making of articles to be sold in the property.

The ordinance provides in the heavy industrial area any class of business except such business as abattoirs, or slaughter houses, crematory, ammonia, bleaching powder of chlorine manufacturing.

The annual meeting of the stockholders of the American Capital Envelope Co. will be held the evening of March 10 at 7:30 o'clock at the offices of the company located in Rosslyn. Election of a board of directors and the receiving of annual reports from the officers will be the principal business of the meeting.

There will be a benefit card party held Thursday afternoon at 1:30 o'clock at the home of Mrs. Mary Lockwood. The proceeds will go to the Arlington District Public Library located at Clarendon.

Pleading guilty to a charge of illegal possession and transporting, Evelyn Coates, colored, was held for the action of the grand jury yesterday by Police Judge Harry R. Thomas. Bond was fixed at $500.

Sparks said to have come from the burning of trash near the Clarendon Health Center yesterday for a time threatened the loss of the building.

Dr. C. P. Boyland, county dentist, who, with Mrs. M. A. Rudasill, was at work in his office when they noticed smoke. They quieted mothers and children who were at the time in the building.

Firemen from Clarendon and Ballston, who were called, soon had the blaze under control. Damage to the building was slight.

There will be a meeting of the executive committee of the Parent-Teacher Association of the James Monroe School this afternoon at the schoolhouse at 2:30 o'clock. The meeting has been called for the purpose of discussing activities of the association for the year.

Arthur Orr, president of the Lyon Park Citizens Association, announces the following committee assignments: Sanitation, T. D. Sowers, chairman; J. G. Crunkilton, D. B. Looney, sr, and H. B. Hartung; roads, streets and sidewalks, C. K. Lewis, chairman; A. A. Moore, G. P. Taylor, sr., R. P. Dodge and Maynard Saunders; schools, De Witt M. Evans, chairman; H. B. Armstrong, D. O. Throgmorton, W. M. Whitlock, J. C. Folsom and G. E. Douglas; street lights, E. A. Weisman, chairman; A. H. Kautz, N. B. Medley and W. E. Sias.

T. P. Gary and C. K. Lewis have been appointed a special committee to act with a like committee from the Woman's Club to arrange for a dance to be given in the community house Saturday night.

Before a capacity audience numbering more than 500 persons, the Edward Douglas White Council, Knights of Columbus, gave its sixth annual minstrel show last night in the auditorium of St. Charles School.

The cast included Eugene Shreve, George J. Stewart, Russell Hendley and J. Robert Raeburn as endmen; A. A. Moore, John I. Feeney and James A. Cook, specialty soloists; B. F. Toulotte, interlocutor; Stephen J. Garrity, musical director and accompanist; Joseph P. Brown, J. Leo Morrissey, Howard Druckenmiller, A. S. Poole, E. L. Berkley, F. L. Deppert, Martin I. Cook, H. W. Hendley and Robert James. A feature of the program was the solo dance by Theresa Childs.

Following the show dancing was enjoyed until midnight. During the evening refreshments were served.

The show will be repeated again tonight.

The proceeds will go to the building fund being raised for the building of the Knights of Columbus Hall in Clarendon.

A letter from Dr. Frank T. Stone, president of the Back-to-the-District Association, was read at a meeting of the executive board held at its headquarters in the Rucker Building last night, in which he stated he felt it would be necessary for him to resign. Dr. Stone further stated that owing to pressing business he found it impossible to attend the meetings and he felt it was for the best interests of the organization that he submit his resignation.

Reluctant to accept the letter as a resignation, the secretary, W. E. Sias, was instructed to write President Stone and ask for a further expression on the subject.

Hand's Accomplice Is Slain in Hold-Up

Ally of Man Who Escaped From Capital Cell Shot Dead in Toledo.

George Clark, 36 years old, of Baltimore, an accomplice of Wilbur Hand, convicted bank bandit, who walked out of a Fifth Precinct Station cell on October 23, was killed early yesterday by a night watchman in Toledo, Ohio, when a gang of robbers attempted to hold up the offices of the Standard Oil Co. with a machine gun, according to the Associated Press.

The watchman, William J. Malone, was fatally wounded during the attack, but he shot down Clark, wounded another robber, and frightened the rest of the gang away before he succumbed. It was not known whether or not Hand was in the group.

Clark was arrested here on October 22, with Hand, at Ninth and F streets when a detective recognized the latter from a description sent out by the Bucyrus, Ohio, police who wanted him for forfeiting bond in a $30,000 bank robbery. Clark was released on his personal bond in Police Court the next day, while Hand was held at the Fifth Precinct Station.

The bank robber made his escape under peculiar circumstances the same day, and it is believed not unlikely that the two men left Washington together.

DELEGATES APPROVE ARLINGTON VOTE BILL

Measure Allows Choice of Manager-Commission by Electorate.

PAY RAISE CAUSES STIR

Special to The Washington Post.

Richmond, Va., March 3.—Under a bill passed by the Virginia House of Delegates today, Arlington County, on petition of 250 voters, may ask the circuit court to call an election in which the voters would be allowed to decide whether or not the county should adopt the manager-commission form of government.

The bill is so drafted that in one election the voters could say whether or not they favored the commission form of government to the present form and also decide whether or not there should be a county manager, and how the council of five should be elected, whether at large or by districts. Hugh Reid, patron of the bill, said it is not yet in final shape, subject to amendments that may be added in the Senate.

The Hall teachers pension bill, which would set up a board and allow a comprehensive retirement fund for school teachers from which they could withdraw voluntarily after fifteen years and receive all they had paid in, which would be 5 per cent of their salary, was passed. Fearing the Senate would kill the measure, the House also passed the Dovell bill that would create a commission to study the situation for a report in 1932, placing the House in the unusual position of asking for facts and figures on a bill it had sanctioned to become a law.

Bruce Bill Is Defeated.

That, with the defeat of the Bruce bill, which would have raised the salary of the secretary of the commission on conservation and development, and provided a rather drastic reorganization of the commission, were the features of the day.

Another bill of general interest was one that would make weekly fire drills compulsory for the first month of the term in every school in the State, while another would prohibit trial magistrates from assessing fees in favor of State traffic inspectors who are paid salaries by the division of motor vehicles.

One of the most spirited fights of the day took place over the Norfolk-Portsmouth tunnel measure. The teachers' pension battle forced the House into an afternoon session.

Pay Raise Project Is Hit.

The committee on conference on the appropriations bill was busy trying to work out the almost impossible salary tangle that was brought on by a generous Senate last Friday when it tried to raise the salaries of practically all high-ranking State officials because of an agreement, bolted by the House, to raise the salary of C. H. Morrissett, tax commissioner, from $7,000 to $12,000 in order that he might not leave the employ of the State.

Senator Smith, as do several others, holds that the act creating the position of tax commissioner, also allows the governor to fix his salary. There is a threatened deadlock over the situation and the conference committee is working hard to find some common ground on which to base its report.

SUPERVISORS STUDY BUDGET IN FAIRFAX

Resolution Opposes Transfer of Road Police to Sheriff's Force.

TAX RATES ARE SHOWN

FAIRFAX BUREAU OF THE POST.
P. O Box 245. Vienna, Va.
Phone Vienna 64.

The Fairfax County Board of Supervisors held a public hearing on the proposed estimates of the county budget for the next year in the courthouse yesterday. Citizens of the county were given a chance to express their views for or against the proposed estimates.

Prior to the open meeting the board in an executive session adopted a resolution requesting State Senator Frank L. Ball and Delegate Leon L. Freeman to oppose any measure in the Legislature seeking to transfer the supervision and control of the county road police from the supervisors to the office of the sheriff. They expressed the belief that no decrease in the expense would be made by this transfer and that in their opinion the operation by the board is efficiently supervised and controlled and no good could be accomplished by such a transfer. It is stated that the bill introduced last week in the Legislature to consolidate the county road police and the sheriff's force by Delegate Freeman was done without any information or consultation on their part.

Capt. Heywood Durrer, of the road force, stated that he was not in favor of the consolidation of the two forces as the traffic officers were paid on a salary basis and not on the fee system. They hold their jobs by being named by the supervisors and appointed by the court, he said, and if the transfer was made they would be required to serve papers and to hunt for stills which would leave no time to properly police the roads of the county.

The first question taken up in the public hearing was the item of $14,000 for the reassessment of real estate in the county. Many persons gave their views on the subject, stating that while they were not opposed to the reassessment it was their belief that this figure was too much. Those expressing their views were F. S. McCandlish, Lewis B. Oliver, Claude Van Sickle, George Harrison, Capt. Thurlow White and Ronald Blake.

The item of $1,800 for the salary of a superintendent of public welfare met a great deal of opposition. Those attending the meeting stated that such a worker was not needed at the present time, as the burden of the taxes rested heavily upon the farmer and that now was the time to reduce taxes instead of creating new offices.

The majority of opinion, however, was that this work was one of the greatest benefits to the younger boys and girls of the day, made delinquent by circumstances, and it was the inescapable duty of the citizens of the county to keep these children from becoming a burden on society.

The item for fire protection of $4,500 met with less opposition than any other. Almost everyone spoke in favor of it.

County Treasurer Frank W. Huddleson made a comparison of the tax rates of this year, with those that will be in effect next year if the proposed estimates were adopted for 1930-31.

The rates for the towns in the county as given were:

Towns.	Rate for 1929-30	Rate for 1930-31 under proposed budget
Fairfax	$1.50	$1.60
Clifton	1.45	1.55
Falls Church	2.40	2.45
Herndon	2.55	2.75
Vienna	1.75	1.85
Districts.		
Centerville	$2.40	$2.45
Dranesville	3.65	3.80
Falls Church	3.45	3.40
Lee	2.40	2.55
Mount Vernon	2.60	2.75
Providence	2.60	2.85

Commissioner of Revenue James U. Kincheloe is issuing a notice to the taxpayers of Falls Church and Lee districts, in compliance with the tax code of Virginia, which requires the taxpayers to meet the commissioner at the several voting precincts in their respective districts for the purpose of making returns of their intangible and tanglible properties for the year. The law requires that these returns shall be made by June 1. The failure on the part of the taxpayer to comply with this law means a penalty of 10 per cent of the total amount of the tax, with a minmum of $2.

The commissioner or his deputies will be at the following places in Falls Church district: Anandale, March 10; Lincolnia, March 11; Stanton's store, March 12; Baileys Cross Roads, March 13; Merrifield, March 14; Town of Falls Church in the office of M. E. Church, March 17 and 18.

In Lee district they will be at Woodyards shop, March 10; Alvin Davis store, March 11; Lorton, March 12; Burke Station, March 13, and Archie Hall's store, March 14.

Clerk of the Court F. W. Richardson has certified to Sheriff Eppa Kirby the names of the following men to be summoned to serve on the civil jury for the March term of court, which begins March 17: E. S. Wickline, I. N. Champ, E. B. Ennis, Roy M. Money, Herbert M. Dyer, Earley A. Caudle, Sidney D. Hartbower, Earl V. Thompson, and M. A. Bray. They are to appear on the second day of the term.

The clerk also has certified 24 names, of which the sheriff is to summon 20 to serve on the criminal They are: John J. Hamill, Fairfax Station; Raymond L. Rodgers, McLean; Harvey L. Baker, Wellington Villa; Charles G. Dunn, of Merrifield; Champ F. Hutchison, Pleasant Valley; G. H. Packett, Franconia; George L. Ervin, Falls Church; Mach S. Crippen, R. C. Printz, Lomax Wamsley and R. B. Nichell, Floris; Claude Van Sickler, McLean; Frank L. Lyles, Falls Church District; J. Frank Watson, Tysons Cross Roads; W. A. Wine, Andrew Chapel; J. W. Preston, McLean; H. W. Thompson, Pender; John W. Jacobs, Mount Vernon District; Vernon F. Bradford, Brown's Chapel; R. W. Wrenn, Herndon; John D. Fairfax, Lee District; William Posey, Fairfax Station; J. R. Gorham, Franconia, and V. F. Pyles.

Word was received in Fairfax yesterday that Mrs. Sallie C. Hollister, the widow of C. K. Hollister, formerly of Fairfax, died Friday at the home of her son, Clarence Hollister, in Hagerstown, Md. She was born about 90 years ago at Hope Park, near Clifton Station, in one of the old colonial houses of Dr. David Stuart. She was a sister of the late Capt. John H. Barnes, of Mosbey's command, and Capt. William Barnes, of the Fairfax Rifles. Her other brother, Samuel, was killed while serving in the Confederate Army. She is survived by her son, Clarence. The interment will take place in Fairfax this afternoon at 3 o'clock.

The Herndon Council of the Daughters of America will hold a social meeting this evening in the Wilkins Hall at Herndon.

The stockholders of the Great Falls Grange Hall Building Corporation at Forestville have elected L. B. Morris, O. K. Miller, W. C. Walker, Mark Turner, John W. Preston, J. M. Sanders, Fernando O. Hicks, Sidney K. Follin, O. V. Carper, J. R. Shroy, A. C. Speight and D. D. Cornwell as directors for the coming year. The directors later reelected L. B. Morris as president; O. K. Miller, as vice president, and Oswald V. Carper, as secretary-treasurer.

The Franconia School and Community League will hold a business meeting in the schoolhouse tonight.

The report of Miss Ida H. Jones, assistant collaborating epidemologist of Fairfax County, shows that seven out of the fourteen physicians engaged in active practice in the county have reported six cases of mumps, three of measles, three of influenza, three of hookworm, two of whooping cough, one of scarlet fever and one of lobar pneumonia during the past week.

The Great Falls Grange, at Forestville, will hold its meeting in the grange hall tomorrow night.

The regular weekly broadcast by radio under the auspices of the Fairfax County Chamber of Commerce 6 o'clock, over station WJSV, at Mount Vernon Hills, Va. It will be in charge of County Agricultural Agent H. B. Darr. This program will be of special interest to all persons interested in dairying, poultry raising and fruit growing. The speakers will be C. T. Rice, of Oakton, who will make an address on the dairy industry; E. D. Vosbury, of Merrifield, wil lspeak on the poultry industry of the county, and Franklin Williams will give a talk on fruit growing and conditions in the county. The musical numbers will be furnished by the pupils of the county schools and, as susual, Edmund H. Allen, of Newington, president of the Fairfax County Chamber of Commerce, wil lact as master of ceremonies.

The anual pancake and sausage supper of the guild of St. Paul's Episcopal Church at Baileys Crossroads will be held this evening from 5 to 8 o'clock, in the chapel.

The Fairfax County School Board will meet this morning, instead of Thursday, their regular meeting day for this month.

The Ministerial Association of the Town of Falls Church will meet today, and plans for a religious census of the town, to be conducted by the Protestant ministers, will be discussed.

The Women's Mission Union of the Columbia Baptist Church of Falls Church, will hold an all-day meeting today at the home of Mrs. C. A. Berger, in Falls Church. The Baptist week of prayer for home missions will be observed. Mrs. George Hauxhurst and Mrs. R. C. Staebner will act as leaders.

An impromptu program will be held at the meeting of the Pioneer Grange at Masonville tonight. Members will volunteer to give songs, recitations and readings. The teams will be scored on their performance in accordance with the regulations of the contest which is now on.

The executive board of the Presbyterian Christian Endeavor Society will hold its March meeting tonight in the manse in Vienna.

An entertainment will be given by the Woodlawn School tonight in the Community house at Woodlawn under the direction of Mrs. Harvey Clapp. The regular meeting of the School and Community League has been postponed on account of the entertainment.

The Farmers and Mechanics Council of the Order of Fraternal Americans at Andrew Chapel will hold its meeting tonight in the Andrew Chapel School.

The meeting of the Ladies Aid and Missionary Society of the Southern Methodist Church at Herndon will be held this afternoon at the home of Mrs. Benjamin F. McGuire in Herndon.

Daily O'Currences

By JOHN DALY

LUELLA is making plans to attend the Kentucky Derby.

"Getting kind-a 'Ritzy,' aren't you," I asked, "going to the Kentucky Derby?"

As a rule, the only races we see are at Laurel, and Bowie, and sometimes Pimlico.

"Oh, I don't know," she said, "I think it's the patriotic duty of every good American to see the Kentucky Derby, at least once——"

"A patriotic duty to go to the races? Why, Luella, don't you realize that in some States they won't even allow racing?"

"They do in Kentucky," she went on, "so I'm going to the Derby. Besides, this year the Earl of Derby is going to be there——"

"The Earl of Derby. So the old man's coming over, is he?"

"The Earl of Derby is not an old man." She withered me with a look. "You're probably thinking of his grandfather, Lord Derby——"

"Lord Derby, the old high hat manufacturer——"

* * * *

AGAIN she stopped me. "He was not a high hat manufacturer."

"Well, if he wasn't, why did they name a hat after him?"

"They didn't name a hat after him, he was named after the hat."

Six of one, half a dozen of another, that is—but what interests me is how Luella knows his lordship is on the way to America.

"I read it in the society columns," she said.

"In the society columns? I thought that'd be in the sports pages——"

* * * *

SHE ran to get the newspaper, read it to me excitedly: "At the Pilgrim Society banquet in London the other day the Earl of Derby announced his plan to see the Kentucky Derby this year, saying, 'My grandfather went to America in 1824 in a ship of 824 tons, and I propose to cross the Atlantic in a vessel of 43,000 tons.'"

"Umph! A big man, the Earl of Derby, eh? Bigger than his grandfather!"

In chagrin, Luella looked at me, an utter loss to her.

"It isn't that the Earl of Derby is bigger than his grandfather, but that ocean liners are bigger——"

"Oh, that's it!"

"Yes, that's it, and hereafter I wish you'd call him the Earl of Darby, not Derby," she instructed.

"Right-o," I agreed, and went to read the Past Performances. What I'd do is make an odds-on bet that Luella doesn't even see the earl at the Kentucky Derby.

CLAIMS CONFLICT IN TEXTILE STRIKE

Unions Say 65 Per Cent Are Out in Elizabethton; Plants Ignorant of Trouble.

PICKETS NOT HINDERED

Elizabethton, Tenn., March 3 (A.P.). Conflicting claims as to results of a strike call to workers at the two textile plants here were made tonight by officials of the American Bemberg and Glanzstoff Mills and by union leaders of the United Textile Workers of America.

Paul W. Fuller, Southern educational director of the American Federation of Labor, said the first day following the call had witnessed 65 per cent depletion of the plant forces, normally including about 3,000 men and girls.

A company statement said its officials "knew nothing of a strike" and that operations continued unhindered.

Union demands include reemployment of hundreds of former workers discharged, labor leaders assert, because of union sympathies, abolition of the "plant councils" and reorganization of the plant personnel department.

Precautionary measures taken by Sheriff J. M. Moreland were not used during the day. Picketers met workers this morning but there was no disturbance.

Fuller said the near zero temperature reduced ranks of the picketers.

With deputies on duty but doing little to hinder, crowds of men and a few girls gathered at the two highway entrances to the Bemberg plant this afternoon, turning away several automobiles carrying workers.

Several other cars pushed through the pickets. There were no arrests and aside from rather good-natured efforts to prevent the entrance of the workers, there were no physical encounters.

DEFENSE IS OPENED IN GASTONIA DEATH

Will Attempt to Prove Man in Her Own Party Killed Mrs. Wiggins.

WITNESSES ARE PUT ON

Charlotte, N. C., March 3 (A.P.)—With further testimony tending to identify Horace Wheelus as the slayer of Mrs. Ella May Wiggins, the State rested today in the trial of Wheelus and four others for second degree murder of the woman.

The defense immediately launched into its case. Plummer Stewart, defense attorney, asserted the defense would prove that the shot that killed Mrs. Wiggins was fired accidentally by a member of her own party in a Gaston County labor clash last September. Stewart made a motion, which the court denied, that charges against all the defendants except Wheelus be dismissed for lack of evidence. The others on trial are O. H. Lunsford, Troy Jones, Fred Morrow and Lowery Davis. All are Gastonia textile workers.

Mrs. Wiggins, member of a reputedly communistic textile labor union, was shot to death as she and other union sympathizers, riding in a truck, attempted to attend a scheduled West Gastonia labor meeting. They were turned back by what the State contends was a motorized mob of armed men, in what has been termed a clash between Communist and anti-Communist sympathizers. The woman was shot to death.

"We will explain," asserted Mr. Stewart, in a short appeal to the court, "that the shot that killed Ella May Wiggins came through the rear vision glass of the truck."

The defense then began sending witnesses to the stand in an effort to prove its contention. Before the State rested it had presented 47 witnesses.

All of the defendants were linked with the shooting and Wheelus was declared to have fired the fatal shot.

'Passing Bullet' Wounds Man; Police Aid Sought

The well-known "passing bullet" that has figured in numerous police cases last night reentered the records when one of its number struck George W. Mitchell, of Mitchellsville, Md., in the left hand as he was driving through Upper Marlboro, Md.

The injury was dressed at Casualty Hospital, and police were asked to try to find the person who fired the bullet.

Boy, 14, Is Bitten by Dog.

Raymond Berthong, 14 years old, of 3933 Livingstone street northwest, suffered minor abrasions on his left wrist last night when he was bitten by a police dog said to be owned by Vincent Hedderman, of Connecticut avenue near Jenifer street northwest, when he was walking up the front steps of the Hedderman residence. He was treated by a physician.

BIRTHS, DEATHS AND MARRIAGES

BIRTHS REPORTED.

Thomas R. and Beulah Winchester, girl.
William T. and Margaret L. Essex, boy.
Raymond H. and Pauline Huff, boy.
William R. and Dorothy Williams, boy.

LICENSED TO MARRY.

Guy E. Curtis, 23, and Gladys I. Crandell, 20. The Rev. J. E. Briggs.
H. K. Todd, 22, and Marie L. Kimball, 20. Judge R. E. Mattingly.
Joseph B. Scruggs, 29, and Mary Evelyn Jevyn, 26. The Rev. E. J. Lester.
Louis T. Lavy, 28, Baltimore, Md., and Belle Rubenstein, 24, Baltimore, Md. The Rev. J. T. Loeb.
Leo P. Cullinan, 23, and Lucia Cioffi, 24. The Rev. William Sweeney.
William Harold Herbert, 47, Alexandria, Va., and Lucy Pearl Holland, 36. The Rev. C. E. Hawthorne.
Andrew J. Goldsborough, 24, and Mary Combs, 24. The Rev. J. M. Moran.
Eugene B. Dennis, 22, Rectortown, Va., and Daisy B. Owens, 21, Rectortown, Va. The Rev. H. M. Hennis.
George McTinsley, 49, Richmond, Va., and Sadie Shumaker, 38, Richmond, Va. The Rev. A. P. Poore.
Benjamin M. Keyes, 53, Petersburg, Va., and Emma Knot, 23, Sutherland, Va. The Rev. J. E. Abernethy.
Shepard W. Nelson, 25, Greensboro, N. C., and Margaret Babbitt, 19, Greensboro, N. C. The Rev. A. P. Poore.
Herbert A. McKibben, 22, Warren, Ohio, and Edith Saunders, 21, Columbus, Ohio. The Rev. J. H. Dunham.
William Edward Summers, jr., 21, and Flossie Blankenbaker, 19. The Rev. J. E. Briggs.
Chester Mussehl, 26, and Clara Greenwalt, 25. The Rev. P. E. Conroy.

DEATHS REPORTED.

Alice A. Hercus, 88 yrs., 901 Virginia ave. sw.
Alonzo Gross, 67 yrs., 107 M st. se.
Lydia A. Mastin, 59 yrs., 1120 Park rd. nw.
Lillian A. Fuchs, 51 yrs., 2602 Rhode Island ave. ne.
Ralph Coleman, 44 yrs., Sibley Hospl.
John P. Hutton, 39 yrs., Walter Reed General Hospl.
William Weible, 30 yrs., Walter Reed General Hospl.
Elizabeth L. Gingell, 29 yrs., Columbia Hospl.
Sophie Walston, 67 yrs., 1713 11th st. nw.
Luvenia Walker, 43 yrs., 1461 Florida ave. nw.
Joseph G. Goodlow, 43 yrs., Walter Reed General Hospl.
Clara Matthews, 32 yrs., Freedmen's Hospl.
Earl Booze, 18 yrs., Gallinger Hospl.
Samuel Allen, 3 yrs., Children's Hospl.

ALEXANDRIA FACES STREET NAME TASK

Meeting to Be Held Today to Continue Adjustment of Duplications.

ORDINANCE IS PLANNED

THE WASHINGTON POST BUREAU.
312 S. Washington St., Alexandria, Va.
Phone Alexandria 523.

The city council, with the assistance of local postoffice officials, is engaged in the work of correcting the embarrassing situation caused by the duplication of street names, which has been more acute since the annexation of the new territory on January 1. In some instances it has been found that there are as many as three streets or avenues with the same name, and in other cases different sections of the same street or avenue have different names. This condition was brought about by lack of a uniform plan of development, each subdivision laying out its own streets and selecting its own names for them, disregarding the fact that in many instances nearby subdivisions had made use of the same names.

City Manager Wallace Lawrence shortly after the first of the year was instructed by the council to take steps to remedy this condition, and he enlisted the aid of Postmaster F. Clinton Knight; Elmore Mudd, superintendent of mails; City Engineer E. C. Dunn, and Fire Chief James M. Duncan, jr. One meeting was held last week, when several changes were made, and another meeting will be held this afternoon when the entire situation will be gone over, and in cases where a street is found to have more than one name, the one considered most suitable will be selected, and applied to the full length of the street.

The results of the meeting today will be submitted to the city council for approval, but it is expected considerable time will be required to complete the work. An ordinance will then be introduced in council to make the changes official.

A special grand jury in the corporation court, either the March or April term, will be called to hear the evidence in the case of Clay T. Brittle, former cashier of the Bank of Del Ray, who is charged in a warrant sworn to by Nelson T. Snyder, president of the bank, and Henry P. Thomas, a director, with the misappropriation of more than $60,000 of the bank's funds. The bank closed its doors on January 21, for an audit, and Courtland H. Davis has been appointed receiver. He is expected to issue a statement regarding payment by the bank of its depositors, within a few days.

Judge William P. Woolls, of the corporation court, because of his interest in the bank, will not sit in the case, and Gov. Pollard will be asked to designate a special judge to hear the case.

Brittle is at liberty on bond of $25,000. It is believed by officials of the bank that depositors will eventually be paid in full, but it will require some time to liquidate all the assets of the institution.

Mrs. Charles E. Bolling, of Richmond, president of the Virginia Division of the United Daughters of the Confederacy, will visit the local U. D. C. chapter this evening, at the meeting to be held at 7:30 o'clock in Lee Camp Hall, and all of the members of the chapter are requested to be present at both business meeting and the informal reception to follow.

Mrs. Charles M. Shepperson, the president, will preside. Mrs. Charles W. Howell is chairman of the entertainment committee.

Mrs. Myrtle S. Dodds, of the educational department of a manufacturing company, gave a gelatine demonstration yesterday afternoon at the home of Mrs. W. Cameron Roberts, under the auspices of the American Legion Auxiliary, and for the benefit of that organization. Mrs. Dodds was assisted by Mrs. Roberts, her mother; Mrs. Charles E. Outcalt, and Mrs. New, and about 30 members of the auxiliary attended.

The Fraternal Order of Eagles, No. 871, will hold its first ladies' night of the year this evening at 8:15 o'clock at their new home, 415 King street. The program will be in charge of President Albert Slagg, Joseph West and John R. Travers.

This week is designated as week of prayer for home missions in missionary societies of all Baptist churches, and members of the Woman's Missionary Society of the Baptist Temple met yesterday afternoon with Mrs. U. W. Allen for prayer and study of mission work. Tonight, tomorrow and Thursday at 8 p. m., prayer services will be held in the church. On Friday afternoon at 3 o'clock the ladies of the Baptist Temple will be in charge of the union prayer service in the Ann Lee Memorial Home.

Andrew Jacobs, naturalization examiner, has announced the passing of the required tests by ten applicants for citizenship, and they will be admitted to full citizenship on June 2 by Judge D. Lawrence Groner, who will be presiding over the regular term of the United States Court at that time. John P. Strauss, deputy clerk of the United States District Court, assisted in the examination.

Lieut. Gov. James M. Price of Virginia: Mayor J. Fulmer Bright, of Richmond, and T. C. Book, potentate of Acca Temple of Virginia, were the guests and speakers at the meeting of the Alexandria Shrine Club held last night at the George Mason Hotel. George W. Zachary, president of the club, presided.

The Rev. Pierce S. Ellis, pastor of the First Baptist Church, will be the principal speaker at the Rotary Club luncheon meeting to be held at 12:30 o'clock today, at the George Mason Hotel.

Circuit Court Judge Scores Sunday Movies

Special to The Washington Post.

Clarksburg, W. Va., March 3.—Sunday motion pictures, shown for the first time yesterday in Weston, were denounced from the Lewis County circuit bench there today by Judge Birk S. Stathers, who called upon the grand jury to return indictments against those operating them.

Answering the contention that operation of automobiles on Sunday violated the law, Judge Stathers said the automobile is a modern necessity as are street cars and railroads. Sunday sales of newspapers and operation of confectionery stores, cigar stores and filling stations are also violations, the judge said.

Maryland Man Commits Suicide.

Hagerstown, Md., March 3 (Special). John Carnell, 60, of near Hancock, committed suicide early today by shooting himself in the head. He operated a big poultry farm. Despondency over ill health is believed to have caused him to kill himself. His wife found him.

Crash Kills Bride On Way to Be Wed

Prospective Bridegroom Among Four Others Injured in Mishap.

Burlington, N. C., March 3 (A.P.).—A 19-year-old girl en route to her wedding was killed and five members of the wedding party, including the bridegroom-to-be, were injured near Danville, Va., today when their automobile left the highway and plunged down an embankment. The dead girl is Miss Hallie Cheek, of Burlington.

The wedding was to have been in Danville, and the party was making haste to reach there. Approximately 25 miles from Burlington the automobile, which was traveling at a high rate of speed, failed to take a curve.

All the members of the party with the exception of "Slim" Henderson, driver of the automobile, are in a Danville hospital. The other injured are Herndon Willis, the prospective bridegroom; Miss Annie Cheek, sister of the dead girl; Miss Evelyn Willis, sister of the bridegroom-to-be, and Sedrick Matthews, a friend. All were from Burlington.

PROMINENT MASON DEAD AT STAUNTON

Impressive Rites Planned for Burial Today of W. B. McChesney.

GRAND LODGE TO ATTEND

Special to The Washington Post.

Staunton, Va., March 3.—Masonry in Virginia will send its most distinguished sons to Staunton tomorrow afternoon to lay at rest the body of William Baylor McChesney, 81, who was perhaps the best known Mason in this State. During his half century as a member of the fraternity, Mr. McChesney had served in all the offices in the three leading branches of Masonry—Blue Lodge, Chapter and Commandery—both in the subordinate chapters here and in the grand jurisdiction of Virginia.

The Rev. Dr. Frank T. McFaden, Presbyterian minister of Winchester, who is grand master of Masons in this State, will conduct the funeral at the McChesney residence at 2:30 o'clock. He will be assisted by the Grand Lodge of Virginia, which will assemble here in the Masonic Temple at 2 o'clock and march to the McChesney home. The body will be buried with full Masonic rites in Thornrose Cemetery.

Mr. McChesney died here this morning at 8 o'clock. He had been in declining health for eleven years, but with the aid of an attendant, had been able to attend lodge meetings and be on the streets daily until ten days ago. He attended the last Grand Lodge session in Richmond, and was in Alexandria for the George Washington anniversary celebration. Since returning he had been confined to his room. His death today was unexpected.

Mr. McChesney was born in Augusta County, July 7, 1849. A son of Dr. William S. and Mary Catherine Baylor McChesney, he attended Washington and Lee University, graduating in law. For several years he practised his profession, first at Harrisonburg, and later, in South Dakota, where he also was a publisher of a newspaper. He spent two years in the Western State and returned to Staunton, where he formed a partnership in the insurance business with Arista Hoge.

Surviving are four sisters and one brother: Mrs. Mary V. Yarborough, of Staunton; Miss Margaret McChesney, also of this city; Mrs. Isaac Van Meter, of Lexington, Ky.; Mrs. F. W. Cone, of Richmond, and J. Walker McChesney, of Lexington.

Mr. McChesney held his Masonic memberships in the three Staunton bodies, and has been worshipful master of No. 13, A. F. and A. M., high priest of Union Royal Arch Chapter, No. 2, and eminent commander of Stevenson Commandry, No. 8.

He was a member of Acca Temple A. A. O. N. M. S., and of its Century Club as well as of the Staunton Shrine Club.

Lorton Fugitive Is Held on Coast

Former Real Estate Man of Capital Arrested in Los Angeles.

Betrayed by his fingerprints when police of Los Angeles picked him up for questioning, Thomas C. Flannigan, formerly engaged in the real estate business here, was found to have escaped from the Lorton Reformatory about a year ago. He will be brought back here to finish serving out his sentence.

Flannigan was convicted of obtaining money under false pretenses in his real estate operations. He was sentenced to three years in Lorton, and he had served a small portion of his sentence when he took French leave.

Following his escape here, his picture and fingerprints were sent to police of every large city in the country. No word of him had been heard until he ran afoul of the California authorities. Police here have not determined yet whether he will be brought back in the custody of a deputy marshal or whether some member of the force will be sent for him.

Bullet Cast Into Stove Fires, Wounding Man

Wounded in the left arm when a bullet, unwittingly cast into a stove fire at his home on B street northwest, near Seventeenth street, exploded, Francis Tolliver, colored, 21 years old, was treated at Emergency Hospital yesterday.

The bullet was concealed in a shovel of fuel, which Tolliver had thrown into the stove flames. It exploded while he was firing the stove.

Man Is Held on Charge Of Making False Claim

Okay J. Deskins was arraigned before United States Commissioner Needham C. Turnage yesterday and held under $500 bond on a charge of making a false affidavit in an alleged effort to defraud the Government.

Deskins, under the name of O. V. Douglas, is alleged to have made an affidavit on a civil service examination to the effect that he had no previous criminal record. Assistant United States Attorney Irvin Goldstein, however, declares that the man is known in a number of penitentiaries. Hearing in the case is scheduled for next week.

TRADE PROVES FAIR IN FIFTH DISTRICT

Report Says Banks Are in Better Condition Than in 1929.

COTTON PRICES SLUMP

Richmond, Va., March 3 (A.P.)—While recording several unfavorable conditions, notably unemployment and little demand for textile mill products, the monthly review by the Federal Reserve Bank of Richmond of the fifth district reports general developments for the first six weeks of 1930 which compare well with the same period in 1929.

Member banks are in a more satisfactory condition than a year ago the report states, with loans and deposits down somewhat but with their borrowing at the reserve bank cut in half. Investments, reserve balances and cash in vaults showed relatively little change.

Earning assets of the Federal Reserve Bank were lower than a year before, but cash reserves and the ratio of reserve to note and deposit liabilities combined were much higher.

Debits to individual accounts in the leading cities of the fifth district have run behind figures for the preceding year since last November, the report says, but it offers the explanation that much of this decrease is due to lessened activity in stock trading this year and therefore is not indicative of any material decline in ordinary business payments. Savings deposits in both mutual savings and member banks were higher than a year ago.

Coal Production Fair.

Coal production continued at seasonable levels, and, with relatively low reserve stocks on January 1, the prospects for fair demand during the next few months were held to be at least equal to those of last year.

Tobacco markets sold comparatively large amounts of tobacco in January for prices somewhat above the January, 1929, prices for most types. In this connection the report reminds that the tobacco manufacturing industry in the Fifth District grew more in 1929 than the average for the Nation.

Retail trade in January was better than in the same month last year in Maryland, the District of Columbia and in West Virginia, and wholesale trade, while reporting seasonal gains in January business over December, was a little lower than the volume of trade in January, 1929.

Construction Permits Gain.

The situation in the construction field improved in January in comparison with the last several months, permits issued in January exceeding in valuation those of December and also were larger than the figures for January last year. Figures for contracts actually awarded last month were at approximately the seasonal level.

"The outstanding unfavorable elements in the situation in the Fifth District," the report declares, "are the very low cotton prices and short yields of cotton in certain sections of the Carolinas, the poor demand for cotton textile products, an increase in commercial failures and a marked decline in retail and wholesale trade in the Carolinas.

"These weak spots in the business field have been reflected to other lines, of course, and the effects have been felt in other sections which have business dealings with the affected areas. The eastern counties in South Carolina are the most seriously affected by the disastrous decline in cotton prices, the yield of cotton in those counties having been small last year, but some cotton-growing counties in North Carolina are nearly as hard hit."

Dr. Robert Bruce James Succumbs at Lexington

Special to The Washington Post.

Danville, Va., March 3.—News was received here today of the unexpected death at Lexington of Dr. Robert Bruce James, surgeon of Virginia Military Institute. He was a physician here for 30 years. He died from a heart attack while engaged in his duties. Dr. James was a son of the late Dr. John Craighead James and was born near Danville, a brother of the late Representative Robert A. James, and during his life in Danville was conspicuous in community work here, serving for many years on the local board of education and as president of the local medical association.

He is survived by three children, Mrs. John Rixey, Norfolk; Mrs. Estes Dudley, Richmond; Mrs. Richard Carrington, of Lynchburg.

Slain Victim Buried; Suspect Held in Jail

Special to The Washington Post.

Martinsburg, W. Va., March 3.—The body of Theodore Wreckmann, 25, native of Germany, found along the Paw Paw-Magnolia road February 23, was buried in Connellsville, Pa., Sunday. Jake Devilbliss, of Great Cacapon, W. Va., near here, is in the jail at Charles Town, charged with the slaying of Wreckmann, with whom he worked in the coal fields.

State police report Devilbliss has confessed to the slaying. The case will be presented to the Morgan County grand jury April 1. The alleged slaying occurred in that county. Devilbliss was taken to Charles Town for safekeeping, the jail in Morgan having failed to hold a number of prisoners recently. Police say Devilbliss killed Wreckmann to get possession of the latter's automobile.

Mrs. Amanda Smith Dies Near Petersburg

Special to The Washington Post.

Petersburg, Va., March 3.—Mrs. Amanda Wright Smith, a resident of Petersburg for nearly 60 years and daughter of the late Franklin Wright, died this morning at Osage Farm, the home of Archibald G. Smith, in Dinwiddie County, near Petersburg.

Mrs. Smith would have been 97 years old on March 14. She was the oldest member of Grace Episcopal Church in this city. She was a sister of the Misses Sarah and Eliza Wright, who died a number of years ago. For about 30 years Mrs. Wright has made her home at the Osage Farm. She is survived by a niece, Mrs. Samuel Burwell, of this city.

Man Gets Life for Attack on Girl.

Morefield, W. Va., March 3 (Special). Junius Tross, Negro man, charged with criminal attack upon an 11-year-old white girl near here some months ago, pleaded guilty to indictment by the grand jury here and was sentenced to life imprisonment in the State Penitentiary. He was returned to the Grant County Jail pending arrival of a prison guard.